"All the News That's Fit to Print."

The New York Times.

Copyright, 1930, by The New York Times Company.

VOL. LXXIX....No. 26,320. ***** NEW YORK, SATURDAY, FEBRUARY 15, 1930. TWO CENTS In Greater New York | THREE CENTS Within 200 Miles | FOUR CENTS Elsewhere Except 7th and 8th Postal Zones

THE WEATHER
Cloudy and slightly colder today; tomorrow rain or snow.
Temperature yesterday—Max., 40; min., 27.
U. S. Weather Forecast—For details see Page 35.

FATE OF 6 CONVICTS IN HANDS OF JURY, LOCKED IN FOR NIGHT

Verdict Must Be Acquittal or Murder in the First Degree, Judge Charges.

HE EXPLAINS CHIEF ISSUE

Says It Is Whether Any of the Prisoners or Companions or Officers Shot Sullivan.

HOPE SEEN FOR LEAGAN

Prisoners Go Back to Punishment Cells When Farmers Get Case Late in Afternoon.

From a Staff Correspondent of THE NEW YORK TIMES.

AUBURN, N. Y., Feb. 14.—In tiny cells in the punishment gallery of Auburn prison six convicts accused of first degree murder are waiting for the verdict of a jury of farmers which is to decide whether the prisoners shall die in the electric chair or serve out the balance of the long sentences already imposed for other crimes.

The jury, which for nearly three weeks has heard evidence for and against the men accused of responsibility for the death of Henry Sullivan, leader of last December's unsuccessful prison riot, began its deliberations late this afternoon but had not reached a verdict tonight and will continue its deliberations tomorrow.

After dinner the jury returned to the court house to resume its consideration of the evidence. It was 7 o'clock. In the next hour and a half Mr. Hosmer and all the defense lawyers returned and began an expectant vigil.

Herbert Robinson, attorney for Leagan; Harry Gleason, Udwin's counsel, and Amasa J. Parker, Lewis's lawyer, conversed with Mr. Hosmer. Benjamin C. Mead, Charles A. Wright and Perry E. Teary, attorneys, respectively, for Thomas, Cassidy and Force, were in the corridor trying to reassure Maurice Udwin, worried over the fate of his son

Slowly the court room filled again and by 8:30 all seats were taken.

Just before 10 o'clock it became certain there would be no verdict tonight. Justice Cunningham emerged from his chambers and told a bailiff to announce that the jurors, unable to agree on a verdict, would be sent to bed. Court will be reconvened at 11 o'clock tomorrow.

As the crowd filed out, Maurice Udwin remarked:

"There is still hope."

Before the jurors left the courtroom they had heard Supreme Court Justice Cunningham deliver a charge which left them no middle ground. They had heard District Attorney James J. Hosmer, in an analytical closing address which lasted nearly all day, conclude by urging them to "do your duty to the State of New York."

As the jurors filed into the room reserved for their use, Justice Cunningham remanded the six prisoners, in shoddy gray uniforms and heavy iron chains, to the custody of the warden of Auburn prison, there to wait in solitude until their separate fates are decided.

"First Degree Murder or Acquittal."

Any hope the six may have had of escaping capital punishment by a verdict of guilty of murder in a lesser degree than charged faded as the court read the thirty-minute charge. Separate verdicts might be found for each of the accused men, Leo Lewis, Claude Udwin, Albert Cassidy, Frank Leagan, Jesse Thomas and William Force, Justice Cunningham declared, but, he warned the jury, they have no choice but to acquit or find the defendants guilty of murder in the first degree.

It was not for them to consider the punishment which would be meted out following a verdict of guilty; that was for the court to think about, said the judge, who in ten years on the Supreme Court bench has yet to pronounce his first sentence of death.

The jurors need concern themselves only with questions of fact, he advised them.

The chief point at issue, he said, was the question of who fired the shot which caused Sullivan's death. If the jury were "convinced beyond a reasonable doubt" that it was a bullet from the gun of a State trooper or other officer of the law they must acquit all six defendants he asserted.

Judge Defines Charge.

If, on the other hand, the jury believed the State's contention that the fatal bullet was started on its course by one of the convicts attempting to escape from the prison, first degree verdicts must be found against such of the defendants as were actively participating of their own free will in an attempt to escape.

Since each of the defendants was

Continued on Page Eight.

PALAIS DE LA MEDITERRANEE, NICE, have you seen it?—Advt.

Plane Afire High Above Sea; Naval Fliers in Hawaii Escape

Wireless to THE NEW YORK TIMES.

HONOLULU, Feb. 14.—Three members of the naval air station at Pearl Harbor escaped almost unscathed this morning when their plane caught fire at an altitude of 1,000 feet off Waikiki Beach.

James D. Myers, pilot, received burns on the hands, and Seamen Cottener and Paul, passengers, suffered slight bruises after they had leaped from the flaming machine into the sea as the pilot made a landing.

The plane was one of nine flying on a training mission. The other pilots landed and took the three men aboard. Myers was sent to a hospital but his condition is not serious.

TWO STATES AGREE ON NEW HUDSON TUBE

Legislative Committees Favor Beginning Vehicular Project in Year, but Ban High Cost.

EXPERTS TO APPEAR FEB. 27

Port Authority and Bridge and Tunnel Boards to Give Ideas and Estimates on Construction.

The first definite joint move to build a new vehicular tunnel under the Hudson to connect Weehawken, N. J., with the midtown tunnel to be constructed in Manhattan was taken by New York and New Jersey yesterday at a meeting in the Hotel Roosevelt of legislative committees representing the two States. The meeting was attended also by Governor Morgan F. Larson of New Jersey and Lieut. Gov. Herbert H. Lehman, representing Governor Roosevelt.

Following the meeting Governor Larson announced that the two committees had decided that a new tunnel should be built and that recommendations to this effect, with precise plans, should be submitted to the Legislatures of the two States as soon as possible. Governor Larson said that, recognizing the need for another vehicular tunnel, the two committees hoped to see work started on the project within a year. The only condition they have placed upon the project, he said, is that it shall not be too costly.

The New Jersey Executive announced that another meeting of the two committees would be held here on Feb. 27, when the heads and engineers of the Port Authority and of the two States and Bridge and Tunnel Commissions would be asked to present their ideas and give estimates on the tunnel.

Follows Governors' Meeting.

The action taken at yesterday's meeting of the two legislative bodies followed close upon the recent visit of Governor Larson to Governor Roosevelt at Albany, when the two Executives discussed the tunnel project and touched also upon other common problems of both States. Governor Larson visited Albany last Monday, when he also addressed the State Legislature and expressed his desire for close and friendly cooperation between the two States. His visit was considered as of particular significance, an opinion which appeared to be justified by the results of yesterday's meeting.

"We are all in accord that another tunnel is needed," said Governor Larson following the meeting. "We are going to work on this diligently because we feel if we can get together so that the work can be started in a year we will be that much ahead. If the tunnel can be built at a cost that is not excessive we are all in accord that it should be built."

In emphasizing the need for quick action Governor Larson had in mind the prediction that the Hudson tunnel will have reached its capacity

Continued on Page Seven.

SENATORS ATTACK THE SUPREME COURT FOR 'SEIZING POWER'

Dill Leads Vehement Assault on Its Policies, Predicting "Economic Slavery."

POPULAR REVOLT FORECAST

Constitution Will Be Amended Unless Court Alters Its Trend, He Asserts.

NORRIS HITS "USURPATION"

Vandenberg Defends Tribunal—Warns Against Impairing Stability of the Basic Law.

Special to The New York Times.

WASHINGTON, Feb. 14.—One of the most vehement debates on the Supreme Court in recent years swept the Senate today, following a warning by Senator Dill of Washington that if the court did not change its economic policy the people would find a way to restrict its power.

The outburst was as unexpected as it was violent. It had been thought that the fight would die down after the confirmation yesterday of Chief Justice Hughes, but today it was resumed with added vigor, the attack shifting from Mr. Hughes to the court itself.

For more than an hour the Senators taking part paced the floor, driving home their points with an intensity of feeling rarely paralleled, while their colleagues and the visitors in the galleries sat in tense silence.

Once the use of the word "revolution" by Senator Dill created a sensation, but, on being rebuked by Senator Watson, the Washingtonian denied any intention of advocating force, and the excitement subsided.

Senator Dill was followed by Senator Vandenberg of Michigan, who vigorously defended the court. He warned against amending the Constitution to restrict the authority of the court, saying that "when we undertake to make the Constitution subservient to the transient economic and political issues of the day, then the Constitution must go, and with it go its guarantees."

Senator Norris joined the discussion and said:

"This ghost will be like Banquo's ghost and come back to plague until the people get absolute justice."

Mr. Norris was followed by Senator Walsh of Montana and Senator Brookhart. Senator Brookhart advocated an amendment forbidding the Supreme Court to set aside Congressional enactments. He said he would speak for such an amendment in every State in the Union.

Dill Recalls Dred Scott Case.

"This fight," said Senator Dill, in opening the debate, "has centred the attention of the American people upon the Supreme Court as it has not been centred since the days of the Dred Scott decision. The attention of the American people to the Supreme Court in the days of the Dred Scott decision was due to the fact that that decision directly affected human slavery.

"I call attention to the fact that the reason why this consideration has caught the attention of the country as it has is that it is connected with the building up of a judicial system of law that is in fact bringing economic slavery in this country, and it is for Chief Justice Hughes and Justice Sutherland and Justice Butler and Justice Vandevanter and Justice Sanford and Justice McReynolds, by their decisions in the future, to say whether or not the Supreme Court will be in politics.

"If the system of judicial law that is being written in defiance of State legislation and of Congressional legislation is continued by their decisions,

Continued on Page Nine.

Bar Report on Vitale Goes to Court Today; Understood to Ask His Trial on Two Counts

The executive committee of the Association of the Bar of New York City unanimously approved yesterday the report of the subcommittee which has been investigating the judicial conduct of Magistrate Albert H. Vitale and at 10 A. M. today the findings of the investigators will be filed with the Appellate Division of the Supreme Court.

Reports that the committee had found against the magistrate and that it had recommended appointment of a referee to conduct a formal inquiry persisted. Members of the subcommittee and of the executive committee refused to discuss the report in advance of its submission to Victor J. Dowling, presiding justice of the Appellate Division.

Kenneth M. Spence, chairman of the Committee on Criminal Courts, Law and Procedure, rendered the report to the higher committee. It was accepted by Winthrop W. Aldrich, chairman of the executive committee, and was read to the other committeemen in Mr. Aldrich's office at 15 Broad Street. Mr. Aldrich is president of the Equitable Trust Company.

After the meeting, which was private, Mr. Aldrich announced the action taken. He pointed out that the investigation had been undertaken with the sanction of Justice Dowling and that therefore any recommendations should be made public by the court rather than the committee.

Mr. Aldrich said that the report covered about twenty pages; that the executive committeemen had discussed all phases of the matter and had reached their decision without any argument pro or con. The report will be filed this morning by Charles C. Burlingham, president of the Bar Association.

It has been unofficially reported that the committee raised two points against the magistrate; his acceptance of a loan of $19,940 from the late Arnold Rothstein, gambler, and the fact that he dismissed larceny charges brought in his court against Charles Fawcett.

Commissioner Whalen complained to the Bar Association about the Fawcett case. He wrote that he had been informed that Rothstein had sent a lawyer to defend Fawcett and that Magistrate Vitale had discharged the prisoner without hearing the testimony of the policeman who said Fawcett had confessed the theft. The alleged loot subsequently was returned to the complainant on an order signed by Magistrate Vitale.

It is understood that the committee decided there was nothing wrong in the magistrate's presence at the dinner in the Roman Gardens which was held up by seven gunmen and which indirectly precipitated the entire Vitale investigation.

HOTEL PADLOCKING DISOWNED BY DORAN

Not National Policy, Says Dry Chief, Unless Management Is Involved in Violations.

CAMPBELL REMAINS SILENT

Washington Statement Hints He Acted on Own—'Stool-Pigeon' Methods Denounced Here.

Special to The New York Times.

WASHINGTON, Feb. 14.—Attempts by Prohibition Administrator Maurice Campbell, in New York, to padlock the Hotel Manger as a result of recent raids in which prohibition agents were alleged to have made liquor purchases, do not indicate a national policy aimed at padlocking of hotels in which liquor law violations are charged, Dr. James M. Doran, Prohibition Commissioner, declared today.

The Manger case is a local case which will be handled by both Prohibition Adminstrator Campbell and United States Attorney Tuttle, Dr. Doran said. He has not had a complete report of the alleged liquor law violations uncovered by the raids, he said, although he discussed the matter with Mr. Campbell by telephone today.

"It is not the policy of the department, however," said Dr. Doran, "to ask for the padlock of hotels unless it is proved that the management is involved in the liquor law violations."

This is rarely the case, Dr. Doran said, since under the usual practice minor employes, such as porters and bellboys, carry on what bootlegging is conducted, without the knowledge of the management. He also said that the officials of the larger hotels were cooperating with the department to uphold the law.

Campbell Makes No Comment.

Prohibition Commissioner Doran's statement that Prohibition Administrator Maurice Campbell's hotel-raiding tactics were not part of the department's national enforcement policy brought no comment yesterday from Major Campbell. The commissioner's statement not only placed upon the local administrator's shoulders the entire responsibility for his hotel raids, but disclosed that Major Campbell apparently is acting upon his own initiative without waiting for Washington's approval of his drastic enforcement ideas.

United States Attorney Tuttle's continued refusal to discuss Major Campbell's raiding tactics, or his recent announcement that his agents would arrest individual possessors of liquor in public places, has left the administrator still more alone in carrying out his prohibition plans. Indications that the administrator has embarked on virtually a one-man war against hotels and individual liquor possessors is further emphasized by the recent statement of Assistant United States Attorney Robert B. Watts, Mr. Tuttle's chief aide in prohibition enforcement, that padlocks would not be sought for an entire hotel in which employes only were charged with Volstead act violations.

Major Campbell was made the target for an attack yesterday by Thomas D. Green, president and executive director of the American Hotel Association, who criticized placing prohibition agents in hotels as guests solely to induce employes, through "bribery or persuasion," to violate the law.

Sees Widespread Protest.

"Incidental to hotel association activities and cooperation in adopting the present methods of protecting the business," Mr. Green said, "perhaps the question of the method of prohibition enforcement will develop

Continued on Page Four.

FIVE Famous Ross Golf Courses Await You at PINEHURST, N. C. A delightful vacation in land of fragrant pines.—Advt.

THREE ARE CLEARED OF BRIBING HARVEY

Appellate Division Dismisses Indictments Against Berg, Paino and Levin.

FINDS THE LAW FAULTY

Holds Queens President, While Elected, Was Not Serving at Time of Alleged Offense.

The Appellate Division in Brooklyn by a unanimous decision set aside yesterday the convictions and dismissed the indictments against Angelo Paino, Frank H. Berg Jr. and Albert Levin, who had been found guilty by a Queens jury of offering a $10,000 bribe to George U. Harvey on Nov. 11, 1928, after his election as Borough President of Queens.

The court upheld the defendants' contention that Mr. Harvey was not "exercising the functions" of a public officer at the time the alleged bribe was offered. It pointed out, in a lengthy opinion written by Justice Young in the Berg case, that Section 378, which was invoked against the defendants, made no reference to the bribery of persons elected to public office but not functioning in such office. Other sections of the penal law dealing with bribery, it found, made specific reference to persons elected to office as well as persons actually functioning in office. The absence of such reference in Section 378 "is not explained," the court said, "but it would seem that it could not have been the result of carelessness." Justices Rich, Kapper, Lazansky and Hagarty concurred in the opinion.

Convicted Last March.

Levin and Berg were convicted by a jury before County Judge Adel in Queens on March 15, 1929, and Paino on April 17, 1929. Each was sentenced to four to eight years in Sing Sing and all were released in $10,000 bail each pending the determination of the appeals.

Berg and Levin were alleged to have offered the $10,000 note to Mr. Harvey at his Summer home in New Milford, Conn. The State charged that they acted in behalf of Paino, a Queens sewer contractor, who admitted ownership of the note, and attempted to show that the money was proffered for the purpose of obtaining favors in the letting of Queens sewer contracts. Paino contended that it was simply a "campaign contribution."

Two main contentions were advanced by counsel for the defendants in the arguments before the Appellate Division last Fall. The first was that the State had failed to show that Mr. Harvey was functioning as a public officer when the alleged bribe was offered and that its failure to show that made Section 378 inoperative. The other contention was that if a crime had been committed it was committed in Connecticut and not in New York.

"Why the Legislature in Penal law, Section 1823, provided against bribery of a person elected or appointed to an executive office and failed to use similar language in Section 1822," the court said, "is not explained, but it would seem that it could not have been the result of carelessness in view of the similar character of the crime defined in these two sections.

"Section 1822 excludes from the list of persons falling within its provisions those who give or offer a bribe to an executive officer when the bribe is refused by the latter, and the same situation is presented by Penal law, Section 378.

"The words 'of persons elected or appointed to a public office' do not appear in this section. The omission of these words in Section 378, in view of the language in Section 1822 and 1823, seems to me to be a strong argument for the construction of Section 378, contended for by the appli-

Continued on Page Seven.

Bon Air-Vanderbilt, Augusta, Ga.: Riding, golf, tennis; only 21 hrs. from N. Y.—Advt.

HILLY CALLS UNFAIR $60,000,000 CHARGE IN PHONE RATE BASE

Asserts Present Subscribers Are Being Forced to Pay for Future Facilities.

MORE LITIGATION INDICATED

$84,000 Increase for Company's Lawyers Seen as Forecasting Court Actions.

LAST RESORT PLEA HINTED

Dispute of Lunn and Van Namee Over Witness Halts Albany Hearing.

Special to The New York Times.

ALBANY, Feb. 14.—Corporation Counsel Hilly of New York City, leading the attack against the rate claims of the New York Telephone Company at the renewal of hearings today before the Public Service Commission, protested the inclusion in the company's rate base of more than $60,000,000 for construction now planned or under way.

Present subscribers, he contended, were being forced to pay a return on facilities that will be used only by subscribers of 1931 or 1932. He questioned various estimated increases in expenses, including a 40 per cent increase for repairs of buildings in the face of a substantial retirement of old property and the substitution of new.

Scrutiny of the company's estimated expenses revealed that its officials have enlarged their appropriation for legal expenses by $84,000 for the coming year. Last year the legal costs amounted to $395,000. The estimate for 1930 is $479,000.

"I don't see why you need an additional $84,000 unless you anticipate still more trouble," Commissioner Lunn commented.

Further Litigation Indicated.

The disclosure was interpreted by the lawyers opposed to the company as a certain indication that the present hearings before the commission, which is to promulgate permanent rates at the end of the next two and a half months, are only a preliminary to further litigation.

By counsel for the company the hint also was given that it had not fully decided not to appeal to the Supreme Court from the Federal district court decision of last December. In any case, there appeared to be a certainty that the company would institute an action in the State courts if the forthcoming decision of the Public Service Commission lowers still further the rates now in effect.

Both sides also count on the possibility of a commission appeal to the Supreme Court on the lower court's decree. Either the commission or the company must file its appeal by March 27. The decision of the commission will probably await the naming of a new chairman.

Commissioner at Odds.

Continued friction between the Democratic members of the commission almost tied up the hearing today and caused a five-minute recess. The dispute was between Commissioners Lunn and Van Namee. Chairman Prendergast, whose resignation becomes effective Feb 28, vainly sought to pacify them.

Mr. Lunn was putting a series of questions to Henry C. Carpenter, staff vice president of the telephone company, when Mr. Van Namee objected.

"What's the use of all this?" he said. "There will be a regular time for testimony on depreciation. Why not await it?"

"You and I don's agree," Mr. Lunn retorted, while Mr. Prendergast sug-

Continued on Page Three.

INCREASE BY BRITAIN LOOMS TO MEET FRENCH PROGRAM; HOPE FOR NAVY CUTS WANES

'BIG THREE' ARGUE STANDS

Stimson, MacDonald and Tardieu Said to Doubt Reductions Now.

FRANCE BARGAINS FOR PACT

Her Premier Says More Security Would Be Incentive to Revise High Total for Fleet.

CHIEFS ARE OPTIMISTIC

They Say Parley Will Be Success, Setting Limitation and Relative Fleet Strengths.

By EDWIN L. JAMES.

Special Cable to THE NEW YORK TIMES.

LONDON, Feb. 14.—Secretary Stimson, Premier MacDonald and Premier Tardieu had a most important conference today, when they reviewed the situation of the London Naval Arms Conference in the light of the statements of national needs which have been made by the Americans, British, French and Japanese delegations.

It is understood the three statesmen were inclined to the conclusion that from the present outlook, there was virtually no prospect of a reduction in the totals of fleet tonnages.

Naturally, the new element in today's discussion was the French statement of naval figures, submitted yesterday. When Mr. MacDonald took the position that they were higher than he had expected and that it would be necessary perhaps to have the British Admiralty examine again Britain's needs in the light of the actual situation, M. Tardieu is said to have replied that his figures, calling for a fleet of 725,000 tons in 1936, represented what France required under existing political conditions, insisting that if any additional security was offered to France in political arrangements he would consider reduction.

Mr. Stimson did not stay through the conversation, and after he left the heads of the British and French delegations had an extended conversation on the situation prior to M. Tardieu's leaving for Paris.

Anglo-French Problem Now.

Mr. Stimson's departure, it is said, may have been symbolical of his position that the French demands form primarily an Anglo-French problem although, of course, the head of the American delegation recognizes fully that, since what Britain demands affects American parity with Britain, indirectly America has considerable concern in the French position.

Thus one may see how the statesmen get the impression there is small chance of reductions here and now. Britain has stated her minimum needs, and in view of the French demands there appears little likelihood of her going below figures which represent a reduction of 8 to 10 per cent.

The French program in itself calls for a considerable increase in French tonnage. The Americans, who have a fleet which in effectiveness cannot be ranked above 60 per cent of the British fleet, must quite evidently increase a good deal to achieve actual parity with England.

As is seen here, if America had built a fleet ten years ago, five years ago or last year our delegation could have approached this conference with something to offer in the way of cuts. As matters stand, our parity principle has drowned our reduction principle, the only way to get parity being by increasing our fleet. Reduction is something that can be offered only later.

Expect Conference Success.

However, from a long conversation with Premier MacDonald I learn he is by no means of the opinion that this conference will not be a success even if no reductions of any importance can be made now. And Secretary Stimson agrees fully with Mr. MacDonald.

For if here at London the five fleets can be limited, that will prepare the way for reduction at the next naval conference in 1935. If limitation is successful this time it will fix parity between Britain and America in all classes. It will establish the standing of the Japanese fleet as well as of the French and Italian navies.

Then, next time, there will be no more bickering about positions as in London now. It will be a simple question of how much reduction can be had. This possibility is illustrated

Suggests "Sailfish" Brought Hoover Message to Senate

Special to The New York Times.

WASHINGTON, Feb. 14.—Senator Harrison of Mississippi rose in the Senate today to ask whether anybody could explain how it was that yesterday the Senate received a message relating to Liberia, signed by "Herbert Hoover," when it was generally known that the President was fishing in Florida.

"We have air mail these days," said Senator Smoot of Utah. "The message could easily have been sent north in that manner."

"The message was dated Feb 13," Mr. Harrison rejoined. "It must have come up here in a hurry. Therefore, we may assume that it was brought up by a sailfish."

VATICAN ORDERS BAN ON 'INDECENT' DRESS

Twelve Rules for Bishops in All Parts of World Urge Action for Modesty in Women's Garb.

PENALTIES TO BE IMPOSED

Priests Are Instructed to Bar Those Improperly Dressed From Communion and Churches.

Wireless to THE NEW YORK TIMES.

VATICAN CITY, Feb. 14.—Another strong denunciation by the Catholic Church of "indecent" feminine fashions was made today in instructions sent by the Sacred Congregation of the Council to Catholic bishops in all parts of the world to prevent by all means in their power the spread of the tendency toward "immoral" dress.

Twelve instructions appear in the January number of the Apostolica Sedis, the official gazette of the Holy See, issued today by the Vatican printing press. The Sacred Congregation of the Council approved these instructions at a meeting on Jan. 12.

The instructions begin by reminding the Catholic bishops of the constant endeavors of the Pope to meet the problem of the "indecent" fashions of women's clothes. The Pope on several occasions condemned the dresses worn by some Catholic women and girls, which he declared were not only detractions from their feminine charms but often caused their spiritual ruin. So common action might be taken by Catholic bishops against the modern tendency in dress, the Sacred Congregation of the Council deemed it advisable to lay down rules which must be strictly enforced by the bishops in their dioceses.

Appeals to Women Urged.

The first rule says that the parish priests and preachers on given occasions, following the example of St. Paul, should beseech women to wear clothes which reveal a sense of modesty and which at the same time are ornamental and a protection of virtue.

"Let the preachers warn the parents not to permit their daughters to wear indecent clothes," the first rule continues.

Rule II reads:

"Parents, mindful of the very grave obligation whereby they are held to provide for the moral and religious education of their children, should use particular care that their daughters from the earliest days should be solidly instructed in Christian doc-

Continued on Page Six.

Crew Swings Axes as Ice Sheathes Byrd Ship, But Hopes Rise at Base With Subsiding Wind

By RUSSELL OWEN.

Copyright, 1930, by The New York Times Company and The St. Louis Post-Dispatch. All rights for publication reserved throughout the world.

Wireless to THE NEW YORK TIMES.

LITTLE AMERICA, Antarctica, Feb. 14.—The bark City of New York has made little headway in the past twenty-four hours, although there are signs that the gale may be subsiding somewhat.

The greatest difficulty now is from ice which is coating the ship as seas go over her and spray freezes to the masts, yards and rigging as well as the deck and sides. Every man aboard has been chopping ice away.

This is one of the greatest dangers to a ship in rough seas in cold weather. Ice is the greatest source of anxiety now. The Winter is approaching rapidly and the gales are sure to continue intermittently.

The wind has decreased to eight or ten miles an hour here today and there are some indications of a shift which may help the City of New York. But at her present rate of progress the situation is far from reassuring.

SOUTH DARTMOUTH, Mass., Feb. 14 (AP).—An indication that Admiral Byrd and his party were breaking camp at Little America immediately was given tonight in a radio conversation between his operator and the operator at the Massachusetts Institute of Technology Research Station here. After a long exchange of messages the operator at Little America said:

"This is the last time we will talk to you from Little America."

He added that the entire party was sleeping in tents and that the temperature was 10 degrees below zero.

The operator here has been on a regular schedule with the Byrd party for the past month, both sending and receiving messages every night at 7:30 o'clock. The messages tonight took up a total of fifty minutes while on all other nights this work was completed within half an hour. The "air line haul" between the two stations is 9,000 miles.

RICKER HOTEL, Augusta, Ga. Golf, grass greens in mid-South. Sunshine. 21 1/3 hours away. Wire for reservations.—Advt.

Baumes Board Bill Penalizes Auto Killings Under New Crime of 'Involuntary Homicide'

Special to The New York Times.

ALBANY, N. Y., Feb. 14.—"Involuntary homicide," a new crime carrying with it a penalty of imprisonment for a term not exceeding five years, or a fine of not more than $1,000 or both, is created in a bill introduced today by Senator Caleb H. Baumes and Assemblyman Burton D. Esmond, chairman and vice chairman of the State Crime Commission.

The bill was designed to facilitate the conviction and punishment of persons causing death to others through negligent operation of automobiles.

"The number of such killings for the past few years has been increasing," a statement of the Crime Commission said. "The situation is so grave that it should not be allowed to go on without attention, nor should it be lightly dealt with. The taking of lives of human beings through negligent conduct is at best a most serious matter."

It was pointed out that grand juries had shown themselves reluctant to indict and petit juries to convict the persons charged with manslaughter as a result of neglectful operation of motor cars when no criminal intent could be adduced.

The bill further provides that where a defendant is charged with manslaughter committed in the operation of any vehicle he may, if the manslaughter charge fails, be convicted of involuntary homicide.

The questions of culpable negligence would be left to the jury to answer and would not be made dependent upon the rate of motor vehicle speed fixed by statute.

Statistics included in the statement show that 1,926 persons were killed in automobile accidents in this State during 1929 and that 1,049 of them were pedestrians hit by motor cars, an increase of 232 such cases over the preceding year.

"This shows the need of the proposed legislation and its rigorous enforcement," said the statement. "Persons driving automobiles should be made to realize that they cannot ruthlessly run down and kill innocent pedestrians without being brought to justice."

by the simplicity of the battleship problem here. Putting aside the American demand for one more ship, which may now probably be dismissed definitely, it is a very easy proposition to reduce by eight or nine the battleships of the world's fleets.

Next time Mr. MacDonald figures that it will be just as easy to reduce ships in other categories. Meanwhile, limitation will, it is hoped, have destroyed suspicion and uncertainty and have created a feeling of security which is admittedly somewhat lacking here on the part of some nations.

As things have developed so far here, it should be said the British is the only delegation which has made the slightest offer to reduce its total tonnage. That reduction is not so much, but it is that much more than any one else has offered.

Our Two Opposing Principles.

The American delegation, as it is seen here, has two principles—parity and reduction. Under the existing situation we cannot give effect to both, and if parity is the more important to us, reduction must be dropped even in the face of possible criticism from Washington of the failure to reduce.

If Congress builds up to parity under the arrangements Secretary Stimson will make here, we will be in a better position in 1935. If not, we will probably be going again to a naval conference to ask Britain to wait until we can catch up.

It seems impossible to escape the conclusion that the present atmosphere of the conference does not measure up to what might have been foreseen at the time when Mr. MacDonald was visiting President Hoover. There was much internationalism talked then, but here it is pretty much all nationalism.

Italy wants as much as France. France wants enough to beat Germany and Italy together. England wishes to maintain her position in the Mediterranean, and that takes ships. America wants as much as England because we must have parity, and Japan seeks to improve her situation.

And that, it should be said, is all among five nations which have promised never to fight each other and who are in danger from no power not represented here, because the five powers at the London conference have 90 per cent of the warships of the world.

Exempt Classes Agreed Upon.

LONDON, Feb. 14 (AP).—The subcommittee of experts meeting at St. James's Palace today adopted a plan on exempt and special classes of war vessels similar to that provisionally agreed to at Geneva in 1927.

The exempt class provides for such vessels as hospital ships, colliers, supply ships, tenders not carrying sufficient weapons to be considered combatants, and Coast Guard vessels not sufficiently armed for heavy fighting.

The committee did not agree to the American suggestion that the speed of exempt classes be reduced below the proposed eighteen knots and tonnage increased above the proposed maximum of 2,000 tons.

ECONOMY FIGURES IN REICH NAVAL CUT

Financial as Well as Political Considerations Killed Plan for Second Cruiser.

Special Cable to THE NEW YORK TIMES.

BERLIN, Feb. 14.—Economy quite as much as political expediency may be said to have prompted the government in its decision to curtail its naval building program by refusing to sanction further appropriations, especially an initial instalment on the cost of laying down the second of six 10,000-ton battle cruisers allowed Germany under the Versailles Treaty.

There is virtually no comment in the whole range of German party organs on the Cabinet's procedure, and while General Groener, Minister of Defense, naturally sought to have some recognition for a modest building program included in the government's present budgetary arrangements, the Cabinet majority supported the Socialist thesis, which, briefly, is that any fresh appropriation for naval construction would not only be foolish from a financial point of view, in the face of the strained condition of the Reich, but would also be an egregious political blunder in connection with the Anglo-American disarmament initiative and the London Naval Arms Conference.

With the five coalition parties enmeshed in heated discussions over the adoption of the Young plan and the government's proposed financial reforms, there was more than tacit agreement in all political camps that even casual mention of further Reich expenditures for naval construction would throw fresh chaos into the troubled internal political situation.

It was vividly recalled that last Spring Chancellor Hermann Mueller's Cabinet was almost overthrown in the Reichstag by his own party on the very issue of providing another instalment for the cruiser Ersatz-Preussen. While the financial situation has grown worse steadily since then, the Socialists have kept up a silent but persistent campaign against any further attempts to push through the naval building program, which would involve an expenditure of $120,000,000 as the total cost of the six cruisers.

It was this prospect quite as much as foreign misgivings and the moral effect of naval building at the time when five world powers are discussing naval reduction that prompted the Cabinet to strike out even a nominal appropriation.

Premier Tardieu's attempt to make the Ersatz-Preussen a bogy was promptly dismissed by the German press as an idle pretext for furthering France's naval aspirations.

"If this embryonic German battleship did not exist, some other flimsy reason would be discovered to serve the purposes of this French Tirpitz," the Vorwaerts declares. The Socialist newspaper then blames the bourgeois parties in the Reichstag for having approved the building of the Ersatz-Preussen, which, it says, has not only burdened the Reich budget and poisoned the political atmosphere at home but is now serving the French naval imperialists as a smokescreen for their efforts to sabotage the London conference.

The present drift of the London conference suggests to the Deutsche Allgemeine Zeitung that Secretary Stimson's Washington statement, "The race is off," has come to naught, as recent developments would indicate that competition in armaments promises to be actively resumed.

$127,946 Fox Film Judgment.

The Trust Company of New Jersey filed a default judgment for $127,946 against the Fox Film Corporation in the Supreme Court yesterday. The judgment is based on a note for $150,000 made on Oct. 14 last, on which the bank applied a deposit of $22,738 on Jan. 16, leaving $127,261 due. This sum, with interest and costs, makes up the judgment.

FRENCH AND BRITISH CLASH ON THEORIES

Tardieu and MacDonald Argue Respective Claims While Secretary Stimson Listens In.

OUR INTERESTS INVOLVED

Extent of American Limitation Is Dependent on Agreement Between London and Paris.

By P. J. PHILIP.

Special Cable to THE NEW YORK TIMES.

LONDON, Feb. 14.—While no direct disclosures have been made as to the nature of this morning's discussion between Premier Tardieu and Prime Minister MacDonald, with Secretary Stimson sitting in, it is known that in a measure it produced the first direct clash of wills and policies which the naval conference has so far seen.

In the discussion the United States may appear to have only a secondary interest, but when the three heads of delegations sat down to discuss figures submitted by the French yesterday they began a discussion of the size not only of the French but also of the British fleet and therefore, by application of the accepted principle of parity, of the American fleet. It had been made clear ever since the days of the conversations at Washington that the size of the British fleet could not be determined, in the view of the American Government, otherwise than on its comparative strength with respect to the French and other European fleets. It is therefore the strength of the French and other European fleets which must finally regulate what the United States must build.

Two Doctrines Clash.

Today's discussion was not only the most dramatic which has yet taken place but also is believed to have been of the greatest interest to the United States. French and British doctrines were in direct opposition. The British Prime Minister is preoccupied first with the establishment of a satisfactory ratio for the five fleets represented here, which he hopes will add to the world's feeling of security and so at the next conference permit of reduction. The French Premier is anxious that the French fleet should have again the prestige and position it enjoyed before the World War, and especially that it should improve the position allocated to it at Washington.

By raising his claims M. Tardieu has found that the first result has been that the British feel compelled to raise theirs. For, desirous though the Labor Government is for economy, it is even more anxious to avoid diminishing to a point which might be construed as dangerous the protective force of Great Britain and Britain's commerce on the seas.

When this morning's meeting adjourned it is said there was a note of warning from Mr. MacDonald that the week-end would be spent by the British Admiralty experts in calculating what must be the size of the British fleet if the French maintain their position that they should have 725,000 tons of practically new ships by the end of 1936.

The French argument, which was skillfully used in their statement yesterday, that, war being unthinkable between France and the United States or England, they would never be alarmed at any increase in strength by these powers, is accepted and reciprocated in theory. It is only necessary, however, to read the English press of all parties to realize that neither this government nor any other could accept a difference of only 15 per cent between England and France in the naval strength in those categories which are most useful for fighting in narrow seas. Even less could they accept a situation which would place the dispersed empire fleet in a position of definite inferiority to any two European fleets in home waters.

The French claims, as stated in terms of needs, may therefore have a direct effect, if no modification is obtained during the coming weeks, of forcing the British to revise their estimate of needs and consequently to increase the number of ships which the United States must build in order to reach the position of parity which Britain has accepted.

Real Work Believed Near Now.

LONDON, Feb. 14 (AP).—Premier Tardieu went back to Paris today with Foreign Minister Briand to face debates in the Chamber of Deputies, but expressing satisfaction that the London conference is now in contact with realities after a week of real progress.

In circles close to the French delegation the general impression prevails that the real business of making a treaty has begun, now that all of the powers concerned have made known their aims. So far as the French are concerned, yesterday's memorandum, based on what France considers her minimum national needs in the face of present-day world conditions, represents her basis of negotiation.

The French requirements as set out in their statement are not relative, it was declared, but based on careful consideration by the delegates and experts of France's geographical position, her colonial possessions and the length of her trade routes.

The hint in the final paragraph of the French memorandum that France would make her naval needs relative rather than absolute if the mutual guarantees of the nations should become more potent was pointed to by observers as another key to the French position. That would mean reversion to the fundamental French contention that real disarmament is dependent upon coordinated action by the nations on sea, land and air and through the League of Nations as the only existing agency with the power to enforce sanctions against aggressor nations.

There was an expressed feeling in French quarters today that the "bad press" which the French memorandum received was based on failure to view France not only as a great colonial empire with 100,000,000 inhabitants scattered all over the world, but also as a Continental power divided from her neighbors by much less potent barriers than the seas that separate, for instance, Great Britain and the United States.

For this reason, say the French, any disarmament conditions must be viewed in the light of unlikely, but possible, developments. French public opinion, the delegation in London holds, has at heart real and basic disarmament, but would never permit French naval tonnage to go below what is felt to be a minimum of safety.

It is in the private conversations that will follow the return of Premier Tardieu and Foreign Minister Briand to London next Tuesday that the French believe the actual basis for an accord at London will be laid. They express optimism that the spirit of compromise and cooperation will iron out the different viewpoints and enable the delegations of the five powers to agree on a workable treaty serving as a basis for another accord at Geneva to determine the reduction and regulation of all armaments, land, naval and aerial.

Stimson Invites Girl Stenographers and Marines To Get Acquainted at Week-End Gathering

LONDON, Feb. 14 (AP).—Secretary of State Stimson moved today to reconcile the two most divergent viewpoints in the American delegation to the naval conference.

Uninterested in tonnages of ships, the stenographers and the marines accompanying the delegation have stood apart for nearly a month, each group wondering when the other would make the first move of friendship.

On shipboard en route to Europe the groups kept strictly to themselves, without mingling for dancing, deck games or conversation, but it had been expected that they would become more friendly on settling down to work in London.

This hope proved to be a delusion. In an effort to bring them together Secretary Stimson has arranged to have four marines and four stenographers visit his private home, Warren House, Stanmore, for Friday, Saturday and Sunday. The plan will probably go into effect next week-end.

As the stenographers outnumber the marines by seven, the latter decided to draw lots for the second visit with the seven remaining girls.

AMERICANS SILENT ON 3-POWER TALK

Naval Delegates Dispersing for Week-End to Prepare for Critical Period.

EXPERTS CONTINUE TASKS

Complete Work Increasing Speed of Sloops, Small Gunboats, Colliers and Hospital Ships.

By L. C. SPEERS.

Special Cable to THE NEW YORK TIMES.

LONDON, Feb. 14.—Tired and weary of the end of the hardest week since the convening of the naval conference, the American delegates are dispersing to the countryside tonight, hopeful of a restful week-end in preparation for what many believe will be a critical week of the conference. As usual, the American delegates declined to talk, their official spokesman going so far as to inform correspondents that it was impossible even to indicate what Secretary Stimson, Prime Minister MacDonald and M. Tardieu discussed at their conference this afternoon, and this in face of the fact that half an hour earlier, at St. James's Palace, the British spokesman told correspondents in the frankest fashion that the subject considered was the French proposal, which, he added, had occasioned the most serious talk and still remains unharmonized.

Sir Arthur Willett, spokesman for the British, met the correspondents at St. James's at 4:30 this afternoon and, without being asked, said the head delegates had conferred on French tonnages. Half an hour later Hugh Wilson, Minister to Switzerland and official spokesman for the Americans, met the same correspondents at the same place.

"I am very sorry," he said, "but there is nothing I can say."

"What about the conference of Mr. MacDonald, Mr. Stimson and M. Tardieu?" he was asked.

"That is a question I am not able to answer at this time," he replied.

More Than Parity on Secrecy.

As a matter of fact, the Americans have achieved much more than parity when it comes to secrecy. Some delegates will not talk to correspondents now except in the presence of a stenographer. The story of one correspondent is that when he went to the office of one of the American "big seven" the delegate assumed an attitude of stone deafness pending the appearance of a stenographer. When the stenographer came in the newspaper man said, "How are you feeling, sir?" The stenographer recorded the greeting in the best shorthand. The delegate replied he felt fine, but was not talking. The stenographer took that down. The correspondent said "Good-bye," and the stenographer made a record of the farewell. That was the end of the interview.

The rumor tonight is that the secrecy rule may be modified in the near future. This good news, however, lacks the official O K. One of the principal complaints of the Americans has been that there have been too many leaks, and rumors that some of the leaks involved certain members of the American contingent are said to be responsible for the new rule requiring the presence of stenographers when talking.

The fact is that the so-called leaks were, as a rule, not leaks at all, but in most instances statements from representatives of other delegations. If only Senator Borah could stand on the sidelines while an executive session of the Americans is in progress, one of the Washingtonians at London remarked tonight. If that were possible he would realize that an executive session of the Senate in comparison is a New England town meeting.

Experts Continue Studies.

With the delegates going away for the week-end, the naval experts will continue work seeking the answers to problems of tonnages, exemptions, &c., in the various classes. On the matter of exempt classes the experts completed work today, adopting a regulation suggested at the Geneva Preparatory Conference. The only change was increasing the speed limit to twenty knots. The rule applies to sloops, small river gunboats, colliers, hospital ships and probably rum-chasers, provided the latter are not destroyers, cutters or other craft suitable for service in time of war.

On Monday the experts will begin consideration of special classes, such as mine-layers, merchantmen suitable for conversion into auxiliary cruisers or aircraft carriers, and of gunboats of larger types. While rum-chasers as such have not been mentioned at the meeting of the experts, there is no question but that the matter is coming up when the subject of employment of destroyers in liquor control is reached Monday or Tuesday.

Mr. Stimson went to Stanmore tonight, where he will be joined tomorrow by Senator Robinson and Secretary Adams. On Sunday Mr. Stimson will have all the British Dominion delegates as guests.

Offers Prizes for Peace Posters.

The peace committee of the Women's Organization of the Central Synagogue, Lexington Avenue and Fifty-fifth Street, has offered three prizes of $100, $75 and $50, respectively for the three best posters on "Israel's Mission to Peace." The contest is open to all artists. The first hanging will be in the Community Centre, 35 East Sixty-second Street, and posters must be delivered before April 5. It is planned to make this a traveling exhibition to spread the message of peace.

ITALIANS CONSIDER ISSUING STATEMENT

If Grandi Does Set Program, He Is Expected to Adopt the Figures France Proposed.

PARIS PLANS CRITICIZED

Delegates See Total Unwelcome to British and Americans—Look for Reduction.

By ARNALDO CORTESI.

Special Cable to THE NEW YORK TIMES.

LONDON, Feb. 14.—The Italian delegation met this evening to consider whether it was advisable, in view of the American, British, French and Japanese statements setting forth the position of each country in the naval arms conference, that Italy should follow suit. Though the general opinion was that Italy should rest on the plea of parity with France, it is not improbable that Dino Grandi may decide to issue a statement next week.

If he does, it is understood, he proposes to reaffirm that Italy came to London with the intention of reducing armaments and will, therefore, welcome any initiative tending toward that aim. He would add that Italy, animated by a wish to reduce armaments, has not prepared any naval program, but that, since figures appear to be required of him, he cannot do better than to adopt the French figures as his own, though he very much hopes those figures may be considerably reduced before the conference ends. He would close with a statement that the Italian plea for parity with France is not a new demand, but is a mere defense of a right which was recognized at the Washington conference.

Score Comparison With Past.

After devoting twenty-four hours to the study of the French statement, the Italian delegation still had no official comment to make today. From conversations with various members of the delegation, however, it is gathered they do not think very much of it.

It is remarked in the first place that a considerable portion of the statement is dedicated to proving that France has voluntarily reduced her navy since pre-war days. Though this declaration is true, it is pointed out, it must not be forgotten that before the war German and Austrian fleets existed, which have since disappeared. The Italians attach little importance to these comparisons with the past. Italy, they say, might claim with equal justice that the fact that her navy equaled or exceeded America's in 1900 is a good reason for demanding parity with America today. It is observed that at the time of the discovery of America, the combined fleets of the first four Italian maritime cities—Genoa, Venice, Amalfi and Pisa—were ten times greater than the French fleet. The Italians, therefore, believe the French had better leave the past alone.

Stress Low Expenditure.

With reference to the French assertion that their naval budget, alone of those of the great powers, shows a decrease compared with pre-war times, it is remarked in the Italian quarters that this statement is not in agreement with the figures given in the military annual compiled by the League of Nations on the data supplied by the various governments. Besides, it is said, not all the French naval expenses are included in the budget of the Ministry of the Navy. Even accepting the French figures as correct, it is pointed out that Italy has done very nearly as well since her naval expenses have increased only 8 per cent since pre-war days.

The Italians are also inclined to oppose the French view that their naval needs are dictated in part by France's international engagements. The Italians observe that no international agreements bind France which might force her to enter a war in defense of some other nation, which do not also bind Italy, while Italy is bound to guarantee France by the Locarno Treaty. On the score of international engagements, therefore, Italy asserts her responsibilities are greater than those of France.

What chiefly concerned the Italians, however, was the high total tonnage which France says is necessary to her security, and the Italians do not believe the French figures will be welcomed by Britain. Nor do they believe America will like them, since, if France sticks to her demand, Britain will be obliged to increase tonnage, which in turn will force an increase by America.

The London Times this morning printed a statement to the effect that England will insist on the application of the two-power standard where Europe is concerned. That means England will insist on her fleet being as strong as the combined fleets of any two continental powers. It is pointed out that to satisfy this condition, while at the same time accepting the Italian plea for parity with France, it is necessary under present circumstances to reduce the French fleet to about 600,000 tons. But the Italians do not imagine Premier Tardieu will be willing to reduce his naval program by more than 100,000 tons without a stiff fight.

American Girls Buy London Clothes

Wireless to THE NEW YORK TIMES.

LONDON, Feb. 14.—There is scarcely a single big West End shop the American secretaries have not visited, when free from their duties, to purchase their allowed quota of clothes and accessories. It is certain that every one has her $100 worth to take home, and many have more. Tweed costumes and woollen jumpers are especially favored because they are not only particularly English, but there is a high duty on them.

TOKIO NOW HOPEFUL FOR 70% RATIO PLEA

Would Reduce Our 10,000-Ton Cruisers to 15 in Order to Achieve Aim.

CHEERED BY FRENCH STAND

Naval Officials Find Satisfaction in Move Toward Changing Figures of Washington Treaty.

By HUGH BYAS.

Wireless to THE NEW YORK TIMES.

TOKIO, Feb. 14.—The Japanese statement of naval policy published in London evokes no official comment here, as it substantially repeats the government's original proposals. It is interpreted here as an indication of the Japanese view that an ideal solution would be the reduction of the number of American 10,000-ton cruisers to fifteen, which would give Japan her 70 per cent without building another ship.

The Tokio Asahi, the only newspaper commenting on the statement, cites President Hoover's recent remarks on America's naval expenditure as an argument in favor of the reduction of capital ships. America, it says, fails to realize that in view of Japan's geographical isolation submarines are purely defensive.

Referring to the American reception of the Japanese demand for a 10-to-7 ratio in 10,000-ton cruisers, the Asahi admits that the United States does not anticipate war in the Pacific, but thinks she wants a strong navy as a background for her economic policy. Japan, which adheres to the "open door" policy in China, is not foolish enough to try to impede America's advance in Asia, and her defense requirements ought therefore to be conceded, the newspaper declares.

Naval officials who have been watching the French attitude closely have satisfaction in noting that Japan's claim to a change from the Washington ratio is logically strengthened by the French demand for a still steeper upward revision than Japan herself seeks.

Talk of neutralization of the Philippines is regarded seriously in Tokio. It is pointed out that strategically Japan's interests in the Philippines ended when the Washington conference agreed they should not be fortified further. In effect, they are neutralized already so far as Japan is concerned. Any change in their status now would be political rather than a strategic question concerning America alone, it is said.

VIEWS CONFLICTING ON JAPAN'S MOTIVE

Americans Believe Naval Stand Is Intended to Influence Elections at Home.

By CLARENCE K. STREIT.

Special Cable to THE NEW YORK TIMES.

LONDON, Feb. 14.—There is a strong impression in the American delegation that naval negotiations with the Japanese, which admittedly are slow and arduous now, will proceed much better after the Japanese election on Feb. 20. This is based on the belief that the firm stand the Japanese delegation is making is due at least partly to the desire thus to aid the government in winning much needed votes at home.

It is argued that the fact that the tables and figures which the Japanese privately submitted to the Americans had leaked out from Japanese sources yesterday in substantially accurate form supports this interpretation, and that the figures were meant not so much to influence the American delegation as to convince the Japanese electorate that its delegation was still sticking to its guns on the 70 per cent ratio.

Although it is obvious that a strong stand in questions affecting national prestige as the naval one does is usually better election politics than a weak stand, prudent observers here are inclined to doubt that the election plays much of a rôle in the policy of the Japanese here or that all will be fairly plain sailing on the ratio question once the ballots are counted.

Highly Important Problem.

The ratio problem, it is stressed by a high source, goes to the roots of national policy and is far more important than the actual tonnage figures involved in any temporary agreement. One reason is that the Japanese know that once they accept a certain fixed relative strength in any category it will be extremely difficult ever to get a higher ratio in the future. There are plenty of indications that the Japanese delegates are haunted most of all by the fear of making a grave mistake of lasting consequences if they make any concessions on ratios.

Submarines appear to be a point on which they are least likely to make concessions and on which concessions are most likely to be made to them. Here they have the strongest cards to back their demand for the retention of their existing strength, for they already are not only one of the strongest powers in submarines, but they have more new big ocean-cruising submarines than any other nation.

There is room for hope, however, that the figure of 78,500 tons in this category which they demand represents a temporary figure and that they would be willing to accept a lower one for 1936, provided it amounted to parity or near parity with the United States. Even if the figure of 50,000 tons be set for 1936, however, the United States would have to build heavily to keep up with the strength Japan still will have then.

Figures on Possible Tonnages.

Here are figures showing what submarine tonnage each power will have within the age limit in 1936 if a holiday should be declared and no new ones—aside from those now in construction—are built: France 65,000 tons, Japan 52,000, Great Britain 34,000, Italy 27,000, United States 23,000.

Since France is insisting as strongly as Japan on a strong submarine fleet, it is evident how hard it is to avoid conceding submarine parity all around unless the United States and Great Britain are willing to embark on extremely expensive building and replacing programs which the maintenance of a 10-to-6 or even a 10-to-7 ratio in this category would require.

FINDS BARONESS ACTON CONFERENCE BEAUTY

Woman Member of Parliament Admires Mrs. Stimson's Energy and Mme. Takarabe's Mind.

Wireless to THE NEW YORK TIMES.

LONDON, Feb. 14.—"Women London will remember when the conference is forgotten" is the subject of a special article in tonight's Evening News by Ellen Wilkinson, M. P.

As the most beautiful of the wives of the delegates of the five nations she selects an Italian, the Baroness Acton, whose "deep eyes look at the world with something of the question in them of Mona Lisa."

Of Mrs. Stimson she says: "Although well into middle age, her slender body and her inquiring mind are never still."

Mrs. Dawes, according to Miss Wilkinson, has not the energy of her countrywomen. "She somehow seems to have shaken hands with too many people and to have said polite things too often. She has been worn to the thinness of a sixpence by official life. But she is a kindly woman, despite it."

Miss Wilkinson is fascinated by the face of Mme. Takarabe, adding, "it is frequently said she has one of the best brains of the conference," while Mme. De Fleuriau, wife of the French Ambassador, reminds her of an eagle.

"It is comic to think of women still being called the weaker sex when one looks at Mme. De Fleuriau," she writes.

PROTEST OUR CALL FOR NEW BATTLESHIP

Christian Science Monitor and Golden Rule Foundation Criticize Proposal in London.

Special to The New York Times.

BOSTON, Mass., Feb. 14.—The Christian Science Monitor editorially expresses concern over the proposal emanating from the American delegation at the London naval conference that America shall build a new battleship at a cost of $40,000,000 and characterizes it as an untimely and unpeaceful gesture. The Monitor is inviting other American newspapers to express themselves on the proposal.

The executive committee of the Golden Rule Foundation, meeting at the Yale Club yesterday, sent the following cablegram to Secretary Stimson, protesting against the proposed battleship program:

"Golden Rule Foundation deplores press statement of proposed battleship building program, cost of which represents food supply of millions of undernourished starving children whom it serves in Porto Rico, China, America, Europe and elsewhere. In behalf of world childhood we vigorously protest against this proposed waste. Unanimous vote executive committee Feb. 14."

A. P. MOORE IS TAKEN TO LOS ANGELES

"Grave" Condition Causes Removal From Monrovia to a Hospital in the City.

LOS ANGELES, Feb. 14 (AP).—Alexander P. Moore, recently appointed Ambassador to Poland, was moved tonight from the Pottinger Sanitarium at Monrovia to the California Hospital here.

Dr. P. G. White, the attending physician, said the transfer was "because Mr. Moore is gravely ill and needs the care only a hospital can give."

MONROVIA, Cal., Feb. 14 (AP).—A bulletin issued today from the Pottenger Sanitarium, where Alexander P. Moore was ill with an infection of the hroat and lungs, said his condition "continues serious."

"There has been no improvement in the past twenty-four hours," the bulletin said, "and it is noted that the condition is slightly worse.

"Treatments are being continued, with the expectation that a definite improvement will be shown within the next few days."

WORLD BANK LEASE READY.

Document for Temporary Quarters Will Be Signed at Basle Today.

Special Cable to THE NEW YORK TIMES.

GENEVA, Feb. 14.—The lease of the Bank for International Settlements on the Hotel Univers Savoy at Basle, was drawn up today and will be signed tomorrow, according to information received here tonight.

The world bank subcommittee, composed of M. Quesnay, Mr. Siepman and M. von Zeeland, has completed the details for the provisional installation of the bank there, even down to the furnishings which will be shipped from the Berlin offices of the Agent General for Reparations, a post which will cease when The Hague protocol becomes effective.

The lease for the bank's temporary headquarters is for two years though it is expected Kirchgarten House, its permanent location, will be ready for occupancy within a year.

A meeting of the governors of the central banks of Italy, Great Britain, France, Belgium and Germany will be called shortly at Rome to appoint the directors and make other arrangements for the first meeting of the world bank's directorate, which it is hoped to call for March 15.

MISSING GIRL, 7, FOUND.

Father Is Arrested in New Jersey, Accused of Beating Child.

Special to The New York Times.

BERLIN, N. J., Feb. 14.—Following the disappearance of Marian Hulm, 7 years old, from her home in East Clementon on Wednesday morning and her subsequent discovery by neighbors, with her body cut and bruised, her father, Walter Hulm, 60, was arrested tonight. He was sent to the Camden County jail by William J. Duncan, justice of the peace here, in default of $2,500 bail. He is accused of mistreating his daughter and will be prosecuted under the child welfare act, according to Prosecutor Clifford A. Baldwin.

County officials declared the girl left home after her father had beaten her. Running through the woods, she fell exhausted near the home of Mrs. Albert Lake in Clementon. Mrs. Lake, who did not know the child's family, took her into the house and cared for her overnight, notifying officers yesterday morning. East Clementon residents in the meantime searched the district for the girl.

After examining the child, whose body he said was covered with welts apparently inflicted with a belt or stick, Mr. Baldwin ordered Hulm's arrest. The mother died several years ago.

AMERICA HAS LEAD IN PACTS AT GENEVA

She Registered 20 Arbitration Treaties With the League in 1929 Out of Total of 34.

RUSSIA IS DOWN FOR ONE

Nations Show Tendency to Avoid Reservations and to Accept World Court's Jurisdiction.

Wireless to THE NEW YORK TIMES.

GENEVA, Feb. 14.—The United States arbitration treaties registered with the League of Nations loom large in the statistical survey for 1929, published today by the judicial section on the development of procedure for the pacific settlement of factional disputes.

The development, the survey says, has been "particularly marked," as thirty-four new treaties were registered with the secretariat in 1929 as compared with fifteen in 1928 and six in 1927.

Among the twenty-five States which are parties to these treaties the United States is far ahead with twenty treaties. Finland follows with five, then come Germany and Spain with four. Soviet Russia has one. Out of the thirty-four treaties, eleven provide for conciliation only and the other twenty-three insure the compulsory settlement of disputes. As regards the treaty provisions, there is a marked difference between the group of twenty treaties concluded by the United States and those of the other countries. The United States group consists of nine treaties of conciliation, presenting no special features, and of eleven treaties of arbitration, of a standard type, providing for arbitration in case of disputes of a legal nature only, and including four specific reservations. The reservations concern, first, disputes coming within the domestic jurisdiction of the United States; second, disputes affecting the interests of a third power; third, disputes affecting the Monroe Doctrine, and, fourth, disputes affecting obligations under the League covenant.

In the treaties other than those concluded by the United States there appears an increasing tendency to avoid reservations. There is also a prevailing tendency to accept the World Court as a competent tribunal in legal disputes. Several treaties, in fact, go even further and invest the court with jurisdiction in all disputes.

Of the treaties aside from those of the United States, eleven provide, in each compact, for conciliation, arbitration and judicial settlements. There is an inclination to submit all disputes to arbitration or judicial settlement.

Since the League came into existence, 130 treaties for the pacific settlement of disputes have been registered with the secretariat and twenty-three countries are bound by Article XXXVI of the court statute providing for compulsory jurisdiction by The Hague court. These countries are Abyssinia, Austria, Belgium, Brazil, Bulgaria, Denmark, Estonia, Finland, Germany, Great Britain, Greece, Haiti, Hungary, India, Lithuania, The Netherlands, Norway, Panama, Portugal, Spain, Sweden, Switzerland and Uruguay. To them may be added twenty-one other States who will be bound as soon as they have ratified their signatures to the optional clause.

MAKES LEAGUE PLAN TO LIMIT NARCOTICS

Opium Committee Agrees on Direct Curb on Manufactures—Recommends Conference.

Wireless to THE NEW YORK TIMES.

GENEVA, Feb. 14.—"The longest session yet held by the opium committee," as the report to the League of Nations Council, adopted tonight, states, closed today after four weeks of intensive work which have produced, "by unanimous agreement, a plan for the direct limitation of the manufacture of narcotic drugs."

The report also records the reaching of "the most important stage in the application of the Geneva convention in several countries, and the consequent reduction by considerable quantities of the amounts of narcotic drugs at present being manufactured."

The report, which is more than forty pages long, contains, in addition to a general survey of the opium and narcotics situation, a recommendation that a conference to frame a convention for the limitation of drug manufacture should be convened toward the end of October, 1930. The plan which the committee has drawn up is intended as a basis for discussion at the conference.

On some important questions, such as the allocation of quotas among manufacturing countries and the means of insuring that consuming countries receive their needed and legitimate supplies of drugs, the committee merely suggests procedure for promoting a solution before the conference meets.

"Illicit traffic," the report adds, "extends to almost every part of the world. Egypt is being flooded with drugs to such a degree that the number of addicts is estimated by the Egyptian Government as reaching a total of 500,000 out of a population of 14,000,000. Cocaine is streaming into India, Malaya and other regions in large quantities from centres of distribution which at present are only partially known. Drugs and opium are being smuggled also in large quantities into the United States and Canada.

"Large seizures of opium have continued to be made in the Far East, and a mysterious brand of prepared opium, bearing the false label 'Lam Kee Hop Macao' has been found in Canada, Australia, the United States, the Netherlands and the East Indies."

The report of the United States to the committee is lauded for its "interesting and valuable information."

The committee's report complains of the slow progress of ratification and enforcement of the opium convention in Central and South America, drawing the Council's attention to the continued absence of reports from a large number of Latin-American countries. The committee considers the full collaboration of these countries in the League's work against opium is of the greatest importance, as there is evidence that some of them, including Mexico, are used by illicit traffickers as channels through which drugs are smuggled.

The report commends the Mexican Government for its "active interest" in the control of drugs and for sending to the League an annual report. It suggests that in view of the geographical situation, the Council should invite Mexico to send an observer to future meetings of the opium committee.

when you want a florist
MAX SCHLING
SAVOY PLAZA · NEW YORK
PHONE · VOLUNTEER 7800

Dr. Deimel (LINEN-MESH) Underwear
. . . assures you an even, healthy temperature no matter what the whims of weather! Styled with authenticity for spring 1930 Deimel has the additional advantage of being scientifically "knit-woven" for superb comfort and unsurpassed quality. Ask for it in better shops. Booklet on request.
Dr. Deimel Linen-Mesh Underwear
36 East 31st Street - New York City
376 Post Street - San Francisco, Calif.
649 Notre Dame W. - Montreal, Can.
99 Bond Street - London, England

Alice Foote MacDougall
COFFEE HOUSES
Famous for Food
Food that Pleases
Service that Satisfies
BREAKFAST, LUNCHEON, TEA, DINNER
50 W. 57th St. | 20 West 47th St.
6 West 46th St. | 37 W. 43rd St.
Gr. Cent. Term. | 129 Maiden Lane
Tea & Dinner Dances at Firenze, 6 W. 46

RUDY IN PERSON
VALLÉE
AND HIS CONNECTICUT YANKEES
At His Superb Supper Club
VILLA VALLÉE
"10 EAST" 60th St.
Supper & Dancing (Formal)
DINNER & DANCING
Reservations Phone "JEAN," Volunteer 8381

HOTEL MARTHA WASHINGTON
29 E. 29th St. - 30 E. 30th St.
Exclusively for Women
Rooms with Running Water | Single $2.00 | Double $3.00
Rooms with Private Bath | $3.00 | $4.00
WEEKLY RATES
From $12.00 and $15.00 with Running Water
From $18.00 and $21.00 with Private Bath
Telephone BOGardus 0600

HOTEL HERMITAGE
7th Avenue & 42nd Street at Times Square
NEW YORK CITY
Daily Rates None Higher
Room with Running Water
For One $2.00-2.50
For Two 3.50
Room with Private Bath
For One $3.00-3.50
For Two 4.50-5.00
Reduction of one day on weekly rates

Attractive Monthly Rentals
Your Home for a Day, a Month or a Year
The Park Central
55th St. at 7th Ave.

GIROUX GRENADINE
Fifty Years Behind the Name

ROOSEVELT LOOKS TO NEW FARM ERA

Governor, in Speech at Ithaca, Calls for Social as Well as Economic Steps to Bring It.

WOULD HALT URBAN TREND

With Industrializing at Point of Saturation, He Expects Pendulum to Swing Other Way.

MORE THAN MONEY NEEDED

Besides Soils, Markets and Roads, He Says State Program Will Take in Larger Rural Life.

Special to The New York Times.

ITHACA, N. Y., Feb. 14.—State aid for agriculture should look to the making of farm life more interesting, so that the flow of youth to urban centres will be halted, Governor Franklin D. Roosevelt told more than 2,500 visitors to Cornell's annual farm and home week ceremonies today at the State College of Agriculture.

The Governor, the day's guest of honor of the university, outlined a program looking to betterment in both social and economic conditions in farm life.

His address marked the culmination of a busy day, but he did not end his Ithaca program with his talk. When the auditorium was cleared, children of the public schools were admitted to greet the State's Chief Executive.

The Governor, the guest last night of Charles E. Treman, former State Superintendent of Public Works, and Mrs. Treman, visited the Ithaca Reconstruction Home this morning. The home is maintained for sufferers from infantile paralysis. The Governor said it was doing a wonderful work.

When he entered the Cornell campus at noon, a battery of R. O. T. C. guns roared out the Gubernatorial salute. He was entertained at luncheon by President Livingston Farrand.

Address at the State College.

The Governor's address at the State College of Agriculture was as follows:

I think we are all agreed that the year 1929 will go down into history as affording the greatest amount of substantial progress for the agricultural interests of the State in modern times. Because of a more general and whole-hearted cooperation on the part of all of the interests affected and because of definite governmental aid of all kinds through the State Administration and Legislature marked advance has been made along economic and social lines for the bettering of agricultural conditions.

This broad attitude of intelligent interest in agriculture continues, and further important steps are being taken this year to round out what we may well call a full program.

The time has come, however, to pause for a moment and ask ourselves the definite question of what the objective of all of this interest and cooperation is? Are we passing these new laws and spending all of this new money merely to correct existing conditions? In other words, is this a mere correctional policy or does it go much further? If it does go further, what is it aiming at?

To answer this question it is necessary to give a very brief survey of the fundamental reasons for the relative decline of agricultural prosperity in our State during the past decade.

The first reason is the economic one. We have come to realize that many thousands of acres in this State have been cultivated at a loss—acres which are not under modern conditions suitable for agriculture.

Secondly, we have used many thousands of acres of soil for growing crops unsuited to the particular soil.

Third, we have allowed thoroughly antiquated marketing processes to continue without intelligent change to meet the economic growth of the cities. For instance, we have built up a marvelous system of State highways, without providing either the feeders to those roads at one end or the market facilities at the other end. Finally, we have only just begun to reorganize the tax burden so as to eliminate its inequalities.

Other Reason the Social One.

The other reason for the past and present troubles is the social one. Modern civilization has brought wholly new methods of living. We must admit very definitely that one of the principal causes for the trek of thousands of people, especially the young people, from the farm to the city has been because the farms have been cut off from the amusements and interests which the urban communities provide.

Modern inventions, such as the radio, the telephone and the automobile, are helping to correct a lop-sided situation, but we must take a more intelligent interest in the whole problem of making farm life more socially interesting as well as more financially profitable. That this can be done is evidenced by the actual cases of a growing group of individual families who are worthy to be listed as master farmers.

In the same category of social needs comes the development of educational facilities in the rural communities. Much has been done, yet we still have a long way to go to make all rural education come up to the standards which have been already set.

Another definite problem of the future relates to the health of the rural communities. We are all distressed by the growing difficulty of obtaining adequate medical service and care. In many communities the actual cost of medical care is almost prohibitive, and in many the medical facilities are themselves almost lacking.

In the same way we are facing the problem of the country church. The old days of the local dominie who could live with his family on a salary of $500 a year have gone by. We are confronted definitely in most communities with a multiplicity of church buildings, a multiplicity of different sects and the unfortunate injection of the high cost of living into our religion.

These are the outstanding economic and social causes of agricultural decline. And there is what might be called the supplementary reason that during these past years the urban and suburban communities have offered a better chance for industrial employment than ever before and also a better chance to obtain social advantages.

Fallacies of the Pessimists.

It is all very well for gloomy people to talk about the almost complete disappearance of farm life in America. They cite the advance of chemical science with the suggestion that within another generation one acre of land will grow enough chemical ingredients to make possible the manufacture in pill form of concentrated breakfasts for 10,000 human beings. They insist that the human race will be perfectly happy in another generation in taking in the early morning a pill out of one bottle labeled poached eggs, another pill out of another bottle labeled oatmeal and cream, and a third pill out of another bottle labeled one glass of milk.

We can all agree that this delightful theory is wholly false, and one example that proves its falsity is the fact that where twenty years ago the production of vegetable crops in this State for canning purposes was one of our most important cash crops, today the use of canned goods by the people in the cities has greatly fallen off because they have learned to use fresh vegetables, even through the Winter months, vegetables which are grown in the southern parts of the United States and even in the tropics.

Furthermore, there is necessarily a limit to the continuance of the migration from the country to the city, and I look in fact for a swing of the pendulum in the other direction. Things all point that way. Industrially the United States has made not only the greatest strides in history in this generation, but perhaps has come to the period when industrial expansion will slow up.

In other words, many economists are seriously questioning whether we have not for the time being reached the saturation point of industrial production calling for a period of digestion for a number of years to come. No matter how anxious we may be to prevent any panic of thought over the unemployment situation at this time, we must nevertheless recognize the fact that there are more people in the cities of the United States who are walking the streets looking for jobs than at any time within many years.

Situation May Work Two Ways.

The effect of this condition—for it is a condition and not a theory—is that there will be less opportunity for young people to go from the farm to the city in the next few years and find work awaiting them. By the same token many people from the cities will give more serious attention than in the past to the possibility of moving to the country.

How happy is the family today located on a farm in New York State and able to say every day as they get up in the morning and as they go to bed at night:

"We at least have no fear of starvation, we at least have no fear of losing our job. We may not be getting very rich but at least we are able to go on with our lives without suffering and without drastic change."

This great objective that I have been speaking about aims at the great fundamental of making country life in every way as desirable as city life, an objective which will from the economic side make possible the earning of an adequate compensation and on the social the enjoyment of all of the necessary advantages which exist today in the cities.

All sorts of factors are involved; better roads, better markets; better schools; better health facilities; better churches; lower rates for electricity; lower rates for telephones. Let us keep the objective definitely before us as we work year after year on the individual problems leading to that objective.

Perhaps great betterment can be obtained through the development of the idea of regional planning—applying, for example, for every city in the State the same principle which has already been applied to the milk supply for New York City.

As an example of how the administration in Albany is seeking to develop better facilities throughout the whole State, I have just sent a letter to the Mayors and Health Officers of all of the principal up-State cities asking them to come to Albany on March 11 for a conference looking toward the establishment of regional milk sheds for the further elimination of bootleg milk and cream coming into our State from far distant points.

Report 3,441,629 Cars Bought On Financing Plan in 1929

Special to The New York Times.

WASHINGTON, Feb. 14.—Four hundred and eleven automobile financing organizations have reported to the Department of Commerce that 3,441,629 cars were financed during 1929, with an advance of $1,586,819,550.

Comparisons for 1928 were not furnished by these firms, in a statement made public by the department today, but 325 identical financing concerns reported statistics for 1928 and 1929.

These concerns stated that 1,540,369 cars were financed with an advance of $709,573,318 in the last six months of 1929, as compared with 1,129,879 cars on which $547,058,794 was advanced in the last six months of 1928.

Public Notices

Daily $1.00 an agate line. Sunday $1.20.

Public Notices may be inserted in The New York Times until 12 o'clock midnight of the day preceding publication.

ABRAHAM GUBERMAN, ON FEB. 6, 1930, sold his business at 1,629 2d Av., city, to Jacob Berger.

MAX L. GLASER AND HARRY SUSSMAN have this day dissolved their partnership in the Reliance Co., 447 Broadway, Manhattan.

I, GEORGE W. SMITH, SARASOTA, FLA., will not be responsible for debts contracted by my wife, Doris, who has left my bed and board.

NINETEEN YEARS AGO TODAY CONgress rejected court decree awarding wages Navy Yarders; never paid.
HIRAM MANN, 79 Wall St.

HYMAN KASS SELLS TO DAVID SIMON cigar and stationery store at 118 Dyckman St. on Feb. 17, 1930, at 4 o'clock, at the office of Jacob Mandelbaum, 1 Madison Av.

NOTICE IS HEREBY GIVEN TO EDWARD Francis Dengel that it will be very greatly to his advantage to communicate with the undersigned at once. John A. Briley, attorney at law, 946 Union Trust Building, Pittsburgh, Pa.

The New York Times offers a reward of $100 for information leading to the arrest and conviction of any one who has inserted a fraudulent advertisement in its columns.

DARES REPUBLICANS TO 'PAY AS YOU GO'

Roosevelt Challenges Them to Raise $90,000,000 Taxes in Lieu of Bond Issues.

HE REPLIES TO MASTICK

Indicates Confidence in Fall Campaign in Speech at Syracuse—Receives Ovation.

Special to The New York Times.

SYRACUSE, N. Y., Feb. 14.—Anticipating "manufactured issues" from the Republican party in the Fall campaign, Governor Roosevelt, speaking to 500 persons in the Onondaga ballroom tonight, challenged criticism of his program of State improvement and defied the Republicans to adopt a "pay-as-you-go" policy in its State platform.

Omitting comment on the remarks of previous speakers who alluded to him as the "next Democratic President of the United States," he devoted his talk to a discussion of State affairs. He struck back vigorously at Senator Mastick of Westchester County who yesterday attacked the Governor's proposal for bond issues to finance improvements.

"It's the same old stuff," the Governor said. "It's in line with the old story of no issues. I call it political campaign flap-doodle. Will the Republican leaders in the next campaign accept the pay-as-you-go theory as their policy?"

"We have a $90,000,000 building program for the next five years. It has been our policy to issue bonds for such great expenditures, even as good business concerns do, so that the cost may be spread over a number of years, even over a generation. I challenge the Republican leaders to say that, in lieu of bond issues, they will substitute revision of taxes to the tune of $90,000,000."

Governor Roosevelt's remarks elicited an ovation from his audience.

The Governor promised that it would be his attitude to laugh at Republican talk about Gubernatorial extravagance. "Now is a good time to debunk the whole fake structure," he said. Such talks as Senator Mastick's was the natural outgrowth of a situation which had left the Republican party without genuine issues.

"My friend from Westchester County," he said, "demands a definite program of State finance. Well, we have one, and our program isn't one thing on the 1st of January, another thing on the 1st of February and still another thing on the 1st of March, and that is just about the kind of leadership we find in the Republican majority in the Legislature.

"We are going to listen to a lot of funny stories between now and the next election. And we aren't going to take them very seriously if we are level headed, thinking people. We are going to laugh at them as pure bunk."

He indicated confidence in the coming campaign.

"I wonder," he said, "what the issues are going to be? So far things have been coming pretty much our way at Albany, in fact about 99 per cent our way. It looks as though the only thing left for the Republican leaders in New York State is one half of 1 per cent.

"The people are coming to realize more and more that the Democratic party in New York State deals in programs, not in platforms."

PROPOSES MAKING FUSION HARDER

Bill Would Complicate Efforts of Candidate Seeking Nomination by Rival Party.

Special to The New York Times.

ALBANY, Feb. 14.—Fusion in New York City elections, already fraught with difficulties, would be more difficult under a bill introduced today by Senator Hickey, Republican, of Erie.

The bill provides that a member of one party invading the primary of another in quest of a nomination would be required to file petitions signed by twice the number of enrolled voters of the party involved to have his name appear on the primary ballot. In addition, he would be required to file a statement with the election authorities setting forth the fact that he was affiliated with a party other than that from which he was seeking the nomination.

The bill is directed against a practice of many years' standing in Buffalo, where last year Frank X. Schwab, nominally a Republican, entered the Democratic primary and was nominated for Mayor. A few years ago a Socialist candidate for membership of the City Council entered both the Republican and Democratic primaries and won the nomination and election.

The bill would act as a deterrent, not only against fusion in New York City campaigns calling for the designation of an independent Democrat in a Republican primary election, but would also render more difficult Republican-Democratic coalitions against Socialist candidates in Senate and Assembly elections.

COLD AGAIN GRIPS WEST.

Devil's Lake (N. D.) Has 22 Below Zero, Duluth (Minn.) 18 Below.

CHICAGO, Feb. 14 (AP).—Winter returned to the West today after a Spring-like interlude.

A cold wave slipped down across the Canadian border overnight and sent the temperature dropping from 35 above to 13 here early today.

At Devil's Lake, N. D., it was 22 degrees below zero, and at Duluth the temperature in twenty-four hours slid down 36 degrees, from 18 above to 18 below.

WINNIPEG, Man., Feb. 14 (Canadian Press).—Weather of 40 below prevailed at The Pas in Northern Manitoba today. At Minnedosa and Winnipeg, in the southern half of the Province, it was 28 below. In upper Saskatchewan 34 below, and at Saskatoon 31 below.

Forecasts for Manitoba and Saskatchewan promise a continuation of decidedly cold weather.

Emilio Russamannos Wed 50 Years.

Emilio Russamanno, whose burial of his pet canary in 1919 attracted nation-wide attention, and Mrs. Russamanno, will observe their fiftieth wedding anniversary in Newark today, according to The Associated Press. Many of their eleven children and forty grandchildren are expected to take part in the celebration, which will also mark Mr. Russamanno's seventy-seventh birthday. Mr. Russamanno's canary had a funeral that cost $1,000.

Shortridge's Sister Out for Governorship; She Whacks Her Male Rivals in California

By The Associated Press.

LOS ANGELES, Feb. 14.—Mrs. Clara Shortridge Foltz, sister of United States Senator Samuel Shortridge of California, and for twenty years a lawyer here, today announced her candidacy for the Republican nomination for Governor of California.

She cited her legal experience, her study of State affairs and her participation in them as sufficient background for a serious campaign by her.

Speaking of other Republican candidates, she said she admired Biron Fitts, now District Attorney of Los Angeles County, but believed "he is too young a man for the office of Governor."

The present Governor of California, C. C. Young, has accomplished "nothing of importance in his administration," she asserted.

Mrs. Foltz is well known for her activity in establishing the present system of pardons and paroles in California and obtaining the right for women to appear in court as counsel. She is a widow and makes her home here.

Mrs. Foltz, one of the first women to practice as a lawyer on the Pacific Coast, is the daughter of the Rev. E. W. Shortridge, who was a prominent lawyer but left the bar to become a clergyman. Her father was an active supporter of Lincoln during the latter's first and second campaigns for the Presidency.

Mrs. Foltz married J. D. Foltz of Akron, and was left a widow with five children. She studied law and took her examination for the bar at San José in 1878. When denied admission to the Hastings Law School she brought about the enactment of a law permitting women to practice in all courts.

Mrs. Foltz was the first woman to be appointed an Assistant District Attorney in Los Angeles County. She practiced in New York City during the '90s and was admitted to the bar of this State on motion of the late Benjamin F. Tracy.

WILKINS STARTS HOME, YEAR'S WORK ENDED

Explorer Returns to Base After Battle With Antarctic Seas and Embarks for Montevideo.

The New York American in a copyrighted article today, will say, according to the Associated Press, that Sir Hubert Wilkins has returned to his base at Deception Island after three weeks in the Antarctic ice. He and his personnel left immediately for Montevideo on the steamship Henrikissen.

The Wilkins-Hearst Expedition has completed its work for the year. Captain Wilkins reached his base only after a terrific battle with mountainous seas. He has been lost to radio communication for two weeks. The return to the base was made in the whaler William Scoresby.

200 HOUSE WRECKERS STRIKE FOR "SAFETY"

Use of "Break Through" Method on Three Albert A. Volk Jobs Opposed by Union.

A strike for "safe conditions" and embodying no demands for higher wages or shorter hours was authorized yesterday by the House Wreckers' Union against the Albert A. Volk Company, which now is demolishing three buildings. The union alleged that the "break through" method employed by the company was extra hazardous and that twenty deaths had occurred last year where the method prevailed. Five men were killed on two jobs of the Volk concern last year, according to the union.

Emphatic denial of the charges were made by Albert A. Volk, who asserted that the "break through" method was scientific, saving one-half to one-third the time in demolishing buildings. He also said that the four deaths on his jobs last year were accidental, having nothing to do with the method of wrecking.

Alex Zinovick, president, and Walter Kozloff, business agent of the union, said there are no city or State laws controlling demolition work or prescribing safeguards. The union, they said, insisted that the method of wrecking one floor at a time is the safest method. Under the "break through" method holes are chopped in the floors and all débris is dumped to the cellar, where it is scooped out by steam shovels. Men are likely to fall through these apertures, the union officers said.

Shortly after 200 employes of the Albert Volk Company went on strike yesterday and picketed the Casino Theatre, the Hotel Continental and a building on Thirty-seventh street near Fifth Avenue, which the Volk company is wrecking, Mr. Kozloff announced that the Jacob Volk Company, founded by a brother of Albert Volk, and John E. Smith of 3 East Forty-fourth Street, had signed pledges to refrain from using the "break through" method, bringing the number of employers who have made similar pledges up to 70 per cent of the wrecking contractors in the city.

RUSSELL OWEN PRAISED BY EXPLORERS' CLUB

Organization Adopts Resolution Hailing His Antarctic Reporting as "Record in Journalism."

The work of Russell Owen in reporting the explorations of the Byrd Antarctic Expedition for THE NEW YORK TIMES was commended in a resolution passed by the Explorers' Club at its meeting last night.

The resolution, spread upon the records of the club, follows:

"Scientific exploration extends our useful knowledge of the earth and benefits mankind in many ways: and the reporting of the results of expeditions performs a genuine service to exploration.

"The Explorers' Club desires to express its warm appreciation of the work of Russell Owen, staff correspondent of THE NEW YORK TIMES with the Byrd Antarctic Expedition, for a task of reporting which in many respects is without equal in the annals of exploration.

"His assignment to cover that great venture, which has been crowned with notable success, was for two years, a record period of time in journalism, it is believed, for one story.

"The task required that he fit himself to report scientific subjects in a way to be interesting and intelligible to the layman, and to command the respect of scientists for accuracy; that he face the hardships of an Antarctic Winter and the perils of the expedition.

"Mr. Owen's brilliant reporting of the news has been among the outstanding achievements of the Byrd expedition. His dispatches have been distinguished by their competence, their human interest and telling descriptions.

"Millions of readers have been enabled through Mr. Owen's writing to follow day by day the drama of one of the great explorations of history. The radio transmission of his dispatches, from the Antarctic to New York, due to the rare ability of Malcom Hanson, chief operator in the Antarctic and F. C. Meinholz, in New York, has also been an extraordinary feat.

"The Explorers' Club congratulates Mr. Owen upon his reporting, and orders a copy of this minute sent to Mr. Owen, to Rear Admiral Byrd and to THE NEW YORK TIMES."

NEW BUS TERMINAL OPENS.

Turntable Demonstrated at Central Union Station in 42d Street.

The Central Union Bus Terminal, built as part of the Dixie Hotel now under construction at 241 West Forty-second Street, was officially opened yesterday before transportation engineers and bus managers. The terminal, which will not be ready for public use until next week or later, is said to have the largest enclosed loading space of any motor coach terminal in the city.

It is under the management of the Scarr Transportation Service, Inc., of which F. J. Scarr, formerly of the Pennsylvania Railroad, is head.

To test the turntable which is a feature of the terminal a bus was backed out of its stall and driven onto the circular platform, thirty-five feet in diameter, which then swung the coach around to face the exit. There are exits and entrances on both Forty-second and Forty-third Streets. The turntable is electrically operated and is controlled from the dispatcher's room. The dispatcher controls the movement of each coach through an electric signaling device, and also announces the time of departure of each coach.

W. B. BELL WILL GET A LOBBY SUMMONS

Senators to Call Cyanamid Company's Head in Muscle Shoals Inquiry.

HUSTON TO BE A WITNESS

Waldo Urges Private Operation of Plant and Upholds Cooperation With Bidding Company.

Special to The New York Times.

WASHINGTON, Feb. 14.—Further inquiry into the activities of groups advocating legislation in connection with Muscle Shoals will be undertaken next week by the Senate lobby investigating committee, Chairman Caraway announced today.

Those who will be called as witnesses are W. B. Bell of New York, president of the American Cyanamid Company; Colonel J. W. Worthington, executive director of the Tennessee River Improvement Association; Claudius H. Huston, former president of the association, who resigned when he became chairman of the Republican National Committee, and Chester H. Gray of the American Farm Bureau Federation.

Senator Caraway announced the committee's program at the conclusion of this morning's testimony by W. G. Waldo, engineer and secretary of the Tennessee River Association, who has been under cross-examination by the committee for the last three days. It is understood that Mr. Bell's hearing will follow that of Colonel Worthington, who will appear on Tuesday, the committee taking a recess meanwhile.

The "cooperation" between the Worthington group and the American Farm Bureau in advocating the adoption of the Wright bill, embodying the Cyanamid company's offer for Muscle Shoals, was attacked this morning by Senators Black, Caraway and Walsh of Montana, the latter commenting that "some of us find it hard to understand why an organization devoted to the interests of the farmers should be exerting itself so actively in behalf of the Cyanamid company."

"The company, Senator, is only a mean to an end," Mr. Wald protested. "It has made a proposition that both organizations, ours and the Farm Bureau Federation, neither of which is working for the other but for a mutual objective, believe will meet successfully the situation in the valley, and for that reason it has our approval and support."

"Well, if all you want is fertilizer for the farmers, the Norris bill would give you that," Senator Walsh argued, but Mr. Waldo insisted that the Norris bill would do nothing of the kind. Government operation as provided, even if successful in any degree in producing cheap fertilizer of the kind and quality desired, which he doubted, would, in the long run, the witness said, work to the disadvantage of the region.

"If the government goes down there and does something no commercial company can afford to do," he said, "it will place a blighting hand on the whole valley; an unfair condition of competition will be created, other industries will not come in and development will be impeded to that extent."

He said he did not believe the government could "do as good a job" at Muscle Shoals as a private company with a background of experience and special knowledge, but that he was willing to support the Norris bill if amended to make it better than the Wright bill.

"I oppose any government operation bill which in my judgment is not superior to the Wright bill," he said.

PAULINA LONGWORTH MEETS THE HOUSE

Speaker's Daughter Joins Applause Until She Learns It Is for Her, When She Bows.

Special to The New York Times.

WASHINGTON, Feb. 14.—Paulina Longworth, daughter of Speaker Nicholas Longworth of the House of Representatives, made her bow in that body today, her fifth birthday anniversary.

Wearing a blue dress with hair ribbon to match, the little girl entered the gallery, accompanied by members of Mr. Longworth's office staff, as the session began. She sat quietly until Representative Tilson remarked her presence and the House applauded.

She was lifted to the railing of the gallery where she, too, joined in the applause until having been told that she was the object of it, she stopped clapping her tiny hands and bowed to those who were paying this tribute to her.

CALLS PHONE RISE OF $60,000,000 UNFAIR

Continued from Page 1, Column 6.

gested, "In the words of General Grant, 'Let us have peace.'"

"I am only seeking orderly procedure so that we can get through by May 1 and not drag this out all Summer," Mr. Van Namee explained.

"I don't surrender my responsibility because Mr. Van Namee doesn't want me to ask questions," replied Mr. Lunn.

When the chairman remonstrated that the debate did not "embellish the record," Mr. Van Namee reiterated that he objected to having time wasted, and Mr. Lunn appealed to the witness to ask him if he found the questions distasteful. Mr. Carpenter said he was willing to answer questions if he could.

Peace was effected by Colonel Charles G. Blakeslee, counsel to the commission, who obtained a five-minute recess. After he had talked to the disputing commissioners, Mr. Lunn put two more questions to the witness, uninterrupted, and then desisted from his examination.

Mr. Hilly's Protest.

Mr. Hilly's protest against the inclusion of present construction costs in the current rate base was enunciated when Mr. Carpenter testified that the telephone plant and equipment were being expanded, despite his prediction that 1930 would be a poor business year.

"We expected an increase of over 100,000 stations this year," he said. "At least that was our estimate at the beginning of the year. That requires a substantial amount of new construction. We also have a large amount of construction under way, necessitating the expenditure of $60,000,000 to $70,000,000 in 1930. Obviously, that work can't be dropped. Besides, we have to look forward to increasing business needs in 1931 and 1932."

"So the expenses here are for the future but are being charged against present subscribers," Mr. Hilly said. "Why should 1930 subscribers be charged for 1931 service?"

"Whom else would we charge?" asked Mr. Carpenter, and Commissioner Van Namee added, "Aren't the 1930 subscribers receiving benefits on construction done in 1928, a return on which was paid by the 1928 subscribers?"

"You are charging the public for construction which will bring you additional profits in the future," Mr. Hilly insisted.

Edward L. Blackman, counsel for the company, said Mr. Hilly's contention was altogether idle because the courts had specifically decided that the company was entitled to a return on construction in progress.

Stresses Increase for Repairs.

On the score of the increase for 1930 in the estimated cost of repairs, Mr. Carpenter declared that the the company's plant had been vastly enlarged by a net increase in property of $140,000,000. He also pointed out that a 40 per cent increase for repairs, to which the corporation counsel referred, applied only to buildings. There might not be the same increase for other repair items, he indicated.

Among other increased expenses for 1930, Mr. Carpenter testified, were the additional sums of $750,000 for general office expenses and $506,000 for the Relief Department and pensions.

At the beginning of the hearing Mr. Blackman announced that many of the figures which the commission had requested could not be obtained in less than five to ten months' time at a cost of less than $500,000. An agreement was reached to obtain revenues and expenses as isolated in New York City and to supply similar data for the rest of the State, but on a different basis from that first requested.

Mr. Hilly also read a statement replying to the formal allegations of the company that the temporary rates set by the commission were confiscatory. He charged that the company had sought to "intimidate" the commission in its protest.

"The City of New York," he said, "desires to go on record in denying that the New York Telephone Company has just cause for complaint against the Public Service Commission and that on the contrary the commission has been unduly liberal in permitting the company to charge 80 per cent of the increase in rates that it sought to impose upon the City of New York as one of the, if not the, largest of the subscribers.

"The record made in this proceeding indicates the commission and its witness, Hinman, resolved all doubts in favor of the company."

The hearing will be resumed here Tuesday.

Knight to Give Date of Report.

Senator Knight, chairman of the special legislative committee on revision of the Public Service Commission law, said yesterday that the date for final submission of the committee's report would probably be made known next week. At that time it will also be announced, Senator Knight indicated, whether or not the committee will carry out its tentative plan to submit its findings to a public hearing before presenting them to the Legislature.

Although the report will not deal specifically with the pending telephone rate case, it was indicated that some of its findings would have a distinct bearing on the issues involved therein. It is expected that the report will deal extensively with the problem of establishing a uniform system of fixing rate bases and valuations of public utility properties.

Another phase of the report will be its recommendations on the limitation of Federal court jurisdiction. Senator Knight would not disclose the committee's attitude on this, but left it to be inferred that some way would be sought to prevent Federal court action until the proper State tribunals had a full opportunity to rule on the questions of law and fact involved in rate cases.

Best & Co.
Fifth Avenue at 35th St.—N. Y.
Paris Palm Beach London

This Is The Little Flannel Suit That Started Out As A Jacket and scored a tremendous hit

and now plus a flared skirt and a silk blouse it's only

39.50

SIZES 14x TO 20

THIRD FLOOR

Of course you know the little jacket—the one with the high belt that buckles! It seems as if practically all Palm Beach is wearing it and wants to wear it for we can hardly keep them in stock down there. The Southland Shop too is busy supplying it to Southward bound New Yorkers and in the darker shades for points farther North. So many people have wanted skirts to match their jackets that now we have a complete little suit—in the same lovely pastel colors, with a cute tuck-in silk blouse to match. And the young things are already claiming it as their own.

Sky blue Buttercup Marblehead blue Beige and Grey

$7.94

TODAY..

men can save

$2.95

on a pair of shoes

at Macy's.

Calfskin and Scotch

grain oxfords

formerly . . . $10.89

reduced to

$7.94.

Four styles in black

and tan.

Complete size range.

Fifth Floor, East Building

LIFE INSURANCE AGENTS
NOW *YOU* CAN SELL THE "THRIFT PLAN"
You place the business yourself through your own agency in your own name and you yourself receive all the commissions and renewals.
ASSURED THRIFT SERVICE INC.
570 7th Ave. (cor. 41 St.), N. Y. C. Longacre 7611-7612

THE BRONX OFFICE of The New York Times is at 2,829 Third Avenue, near 149th Street. Residents, business men and advertising agents in this section find the office convenient in the placing of classified and other announcements. Open weekdays only from 8:30 A. M. to 6 P. M.—Advt.

SENATE SPEEDS UP ACTION ON TARIFF

Finishes Earthenware Changes and Will Take Up Metal Schedule Today.

RATES ON BOTTLES REVISED

Higher Duties Levied on Painting Sets and Roof Slate—Graphite Impost Sustained.

Special to The New York Times.

WASHINGTON, Feb. 14.—The Senate returned to its labor on the tariff bill today, after the interlude occasioned by the debate over the confirmation of Charles E. Hughes as Chief Justice, and before it finished for the day it had completed consideration of individual amendments offered to the earthenware schedule.

Tomorrow it will proceed to a discussion of the metal schedule, which embraces iron and steel and related products likely to stir up opposition on the part of the Coalition.

On motion of Senator Copeland of New York the Senate again revised the paragraph dealing with the duties on bottles, vials and jars used as containers for perfumes and other toilet articles.

Two Amendments Carried.

It fixed the rate on machine bottles at 40 per cent ad valorem, instead of the duty of 65 per cent heretofore approved, but retained the duty of 75 per cent ad valorem on hand-made bottles as adopted several weeks ago on the recommendation of the New York Senator.

Higher rates were levied on children's, school and artists' paints by an amendment offered by Senator Walsh of Massachusetts. His proposal was adopted as a result of a statement he made that importers of these products were evading the existing duties upon assembled sets by bringing in the materials separately.

His amendment provides that tubes, jars, pans and other forms of the paints shall pay one cent each when weighing not exceeding 1½ pounds; 40 per cent ad valorem when weighing in excess of 1½ pounds and 2½ cents per ounce in bulk or other form not included in the first two brackets. These sets, when assembled in sets, would bear a duty of 70 per cent ad valorem.

Increase on Roofing Slates.

Agreement was reached on new rates for fluospar providing that when the product contains more than 93 per cent of calcium fluoride it shall be taxed at $5.60 per ton and when containing not above 93 per cent of calcium chloride it shall be dutiable at $8.40 a ton.

On motion of Senator Dale of Vermont the rate on roofing and other slates was increased from 15 to 25 per cent ad valorem. The former rate was carried by the House bill and accepted by the Senate Finance Committee.

Efforts made by Senator Couzens of Michigan to obtain reconsideration of the action of the Senate in fixing a rate of 2 cents a pound on graphite (crystalline flake) instead of the duty of 20 per cent ad valorem reported by the Finance Committee proved futile.

Senator Couzens said that since the adoption of an amendment offered by Senator Black of Alabama in November prescribing the cent-a-pound rate he had received information convincing him that the duty was unwarranted.

Senator Black protested against the action of manufacturers demanding "free raw materials" and asserted that the coalition was working to protect producers in the mines, the fields and the forest.

The Senate adhered to the specific rate provided for by the Black amendment.

Move to Cut Aluminum Rates.

WASHINGTON, Feb. 14 (AP).—Notice that a drive would be started tomorrow by the Democrats to lower the existing aluminum tariffs was served in the Senate today by Senator Walsh of Montana, acting minority leader.

Senator Walsh said he would propose an amendment at the outset tomorrow to reduce the present duties of 9 cents a pound on sheet, bar and coil aluminum and 5 cents a pound on the crude product to 3½ and 2 cents, respectively. The latter were the rates in the Underwood act of 1913.

Republican independents, who have joined with the Democrats in an attempt to keep industrial tariffs as near their present level as possible, are expected to line up generally for the aluminum reductions.

WINE SALE IS EXPLAINED.

Government Justifies Disposal of 250,000 Gallons at 20 Cents.

Charges by David F. Sternberg, a customs broker, that the government had lost more than $260,000 on the sale of 250,000 gallons of wine by rejecting his bid of $2 a gallon for a bid of 20 cents a gallon, were explained yesterday by a statement that the government was compelled to sell the wine to some one having a prohibition purchase permit.

Mr. Sternberg had acted as surety bond agent for 4,000,000 gallons of Spanish wine imported for sacramental purposes by Nathan Musher ten years ago. It was entered in bonded warehouses under the bond of the Irving Bank with Mr. Sternberg and the United States Fidelity & Guarantee Company as suretors.

By 1925 about 3,750,000 gallons had been disposed of legally. In 1925 the government held a sale of the remaining wine and Mr. Sternberg was informed thereafter that, as a suretor, he would have to pay the difference between the 20 cents a gallon received and $1.25 a gallon, which the government demands as duty. Mr. Sternberg refused on the ground that the statute of limitations had intervened.

Mr. Sternberg admitted he had been told by the authorities that his bid could not be accepted because he had no purchase permit. The government was said to have offered to liquidate the bond later for about $2,000, which Mr. Sternberg refused to pay.

Henry C. Stuart, Assistant Collector of Customs, said yesterday the order for the sale had come from Washington and that he would not comment on the matter. It was said by others at the Custom House that the case was in the hands of the United States Attorney for collection.

Two Earthshocks Felt in Sicily.

SYRACUSE, Sicily, Feb. 14 (AP).—Two earthshocks, each lasting several seconds, were felt here at 7:40 P. M., today. Similar shocks were noticed ten minutes later at Bengasi, Lybia, in Northern Africa.

NAMED TO INVESTIGATE ATLANTIC CITY VICE

Former Judge H. C. Bartlett to Be Special Investigator—To Sift Mayor's Case First.

Special to The New York Times.

ATLANTIC CITY, N. J., Feb. 14.—Herbert C. Bartlett, former Common Pleas Court judge of Cumberland County, was appointed today as special prosecutor of Atlantic County and will take charge of the investigation here into alleged vice conditions and irregularities among the local authorities. He will take office on Tuesday.

Mr. Bartlett will first examine charges against Mayor Anthony M. Ruffu, who is alleged to have given insurance business to companies in which he is interested as either an official or an agent. He will next investigate the charges against three county detectives who are alleged to have "protected" law violators here. The county grand jurors may be asked to maintain a continuous session, it was said.

At the same time that Mr. Bartlett's appointment was announced H. Bradford Richmond, chairman of the special civic committee of the Hotel Men's Association, said that his committee "has in its possession plenty of evidence to show that City Hall needs a thorough Spring-house-cleaning. We are most certainly in favor of the resignation of Mayor Ruffu, and we expect it."

While in Criminal Court this morning May (Kitty) Harris, convicted of keeping a disorderly house, received an offer of a suspended sentence if she would tell "to whom she had paid protection money." The offer was made by County Judge Smathers. Miss Harris said nothing and was sentenced to three years at hard labor and to pay a fine of $1,000.

FREE WIRELESS OPERATOR.

Dry Officials Unable to Hold Man Seized in Inwood Raid.

Special to The New York Times.

INWOOD, L. I., Feb. 14.—Federal authorities today released Frank Krebs, who was arrested last night when Nassau County police found in his home at 1,000 Burnside Avenue here a wireless outfit thought to have been part of the communication system of an Atlantic seaboard rum-running syndicate. Local police, however, chagrined at the failure of the Federal officials to hold Krebs, arraigned him before Justice of the Peace Edward New at Lynbrook, who fined Krebs $10 for a violation of the rules of the Inwood Fire Board.

The Inwood police were told, according to Captain Frederick Spuhler, head of the force, that Krebs could have been held only if he had been found operating the set. Krebs's only statement, after being questioned all night, was that the apparatus was not in working order and that it had not been attached. He was fined because he had failed to get a permit from the Inwood Fire Board to store or house high-voltage electrical equipment.

ASKS DRY SEIZURE OF RANCH

Coast Prosecutor Tests Law for Land Harboring Still.

LOS ANGELES, Feb. 14 (AP).—An attempt by the government to confiscate through a libel action a $100,000 Riverside County ranch upon which a large still recently was seized was regarded here today by prohibition officials as foreshadowing possible adoption of a policy of confiscation against owners of land harboring illicit liquor operators.

Assistant United States Attorney Harry Balter yesterday filed the action in Federal Court against the Bruno ranch, located between Elsinore and Perris in Riverside County, charging a liquor plant was taken on the property in a raid several weeks ago. The action seeks to confiscate not only the thirty-acre ranch property, but all tools, equipment, motors and accessories attached to the place.

The still was discovered during a raid Jan. 21. Nick Bruno, alleged owner of the place, Joe Verda, George Walker and Herman Quirin were arrested at the time.

COL. NUTT TESTIFIES HERE.

Drug Law Enforcement Head Appears in Narcotic Ring Inquiry.

Colonel L. G. Nutt, head of narcotic law enforcement in the United States, was a witness yesterday before the Federal grand jury investigating the activities of three alleged drug rings in New York. Colonel Nutt said he had been invited by United States Attorney Tuttle to appear before the grand jury.

Since no testimony before a grand jury can be made public, it could not be learned whether Colonel Nutt testified merely as an expert in narcotic law enforcement, or whether he furnished other information.

This is the inquiry in connection with which Federal authorities recently promised "sensational developments," including the involvement of attorneys and politicians. Raids were made here some weeks ago by agents from out of town. The grand jury will continue its investigation on Monday.

CONDEMNS THE COCKTAIL.

Doctor Finds Britons Healthier Now Than in Bibulous 18th Century.

Wireless to THE NEW YORK TIMES.

LONDON, Feb. 14.—An American contribution to England, the cocktail, was frowned upon today by Sir George Newman, medical expert of the Ministry of Health, testifying before the Royal Commission on Licensing.

"Drinking cocktails is, I think, most undesirable from a medical viewpoint," Sir George told the commission. "Having a cocktail before dinner and drinking a cocktail without any relation to food also is undesirable for most people." Whisky, he said, does not usually cure influenza, and alcoholism renders people more susceptible to pneumonia and tuberculosis.

The present day England, he added, is much more sober and healthier than the eighteenth century England, when Londoners could become helplessly intoxicated for 4 cents.

"It cannot be doubted there has been an amazing transformation in the health of the people, for whom life is wider, better and longer, and death more remote than it was then," he declared.

SAYS COAST GUARD FIRED NEAR CROWD

Sheriff's Aide Reports on Inquiry Following Seizure of Ship Near East Hampton, L. I.

LIQUOR FOUND IN WATER

400 Cases of Whisky Are Said to Have Been Taken From Shallows About the Notus.

Special to The New York Times.

EASTHAMPTON, L. I., Feb. 14.—Two Coast Guard patrol boats twice fired machine gun shots toward spectators clustered on the beach near here watching a stranded rum runner, according to Deputy Sheriff John P. Jensen of Suffolk County, who completed an investigation of the incidents today.

The first shots were fired on Tuesday afternoon and on the following morning there was more firing. No one was hit, but the bullets whizzed "uncomfortably close," according to eight eye-witnesses who were interviewed by Mr. Jensen. He mailed a report to District Attorney Alexander G. Blue at Patchogue today.

Last Monday night the trawler Notus ran ashore in Block Island Sound off a deserted stretch of beach just inside Bayside Point. News of the mishap to the craft, popularly believed to have been engaged in rum-running for some time, spread quickly in this section.

By morning thirty-five or forty residents of neighboring villages had made their way to the beach opposite the stranded trawler. Some, it was admitted, bore eel spears, clam rakes and nets with which some of the wreckage might have been salvaged.

The Coast Guard patrol boats Eagle and Magnolia already had arrived at the scene from New London, however, and had taken into custody, Adolph Steinfeldt, alleged owner of the craft. No liquor was found aboard the Notus, according to the information obtained here, but the Coast Guard men discovered a considerable quantity in the shallow waters near the Notus.

While the crews of the Coast Guard vessels waded in the shallow waters, from which they salvaged about 400 cases of whisky, the activities of the crowd along the shore had attracted the attention of the boats' officers. One of the boats sounded three blasts from her whistle, and machine guns on the patrol boats were put into action, according to the information furnished Deputy Sheriff Jensen. The incident was repeated the next morning and some of the persons on shore complained to Jensen.

Jenson said he told a Coast Guard officer that the boats had no right to fire on persons on the shore and the officer said it would not happen again.

Special to The New York Times.

NEW LONDON, Conn., Feb. 14.—Lieut. Commander L. T. Chalker, executive officer at the Coast Guard base here, said tonight that so far as he knew there had been no firing on persons on shore by Coast Guard boats near East Hampton, L. I. He said that the Coast Guard patrol boats Eagle and Nemaha and the destroyer Downes had all proceeded to the stranded Notus as soon as they learned of its mishap.

Special to The New York Times.

PATCHOGUE, L. I., Feb. 14.—District Attorney Alexander G. Blue said tonight that he had not yet received Deputy Sheriff Jensen's report. He would not comment on possible action on his part before reading the report, except to say that he might complain to the Federal Government.

CITY FIGHTS STILLS CLOSE TO SCHOOLS

Acting Mayor Orders Survey of All Hazards Following Brooklyn Blast.

FOUR PLANTS DESTROYED

Police Raid Two Places on Information by Mothers—Negro Seized for Original Explosion.

Acting Mayor Joseph V. McKee ordered the Police, Fire, Health and Tenement House Departments yesterday to make immediate surveys and prompt reports of conditions in the vicinity of all public schools in the city, so that action might be taken to remove any hazards found. The order was due to the explosion of a still on Thursday at 1,635 Dean Street, Brooklyn, which shattered the windows of Public School 85, otherwise damaged the building and caused minor injuries to a teacher and a number of children.

The order caused considerable comment yesterday afternoon. While it met with apparently unanimous approval, it quickly developed a new "wet and dry" controversy, adherents of prohibition pointing to the order as having been caused by the menace of alcohol, while anti-prohibitionists declared private stills, admittedly becoming more numerous, to be a direct outgrowth of prohibition.

The surveys would, it was pointed out, be an aid to one form of prohibition enforcement, although that is not the purpose for which they were ordered. The order calls for the immediate removal of all hazards that may be discovered in the vicinity of the public schools.

Meanwhile Brooklyn police, acting on information furnished by frightened mothers, destroyed four stills yesterday at two addresses in Brooklyn and arrested four men. At 1,446 Sixty-seventh Street a 300-gallon and a 500-gallon still were seized. Those arrested there are Vincent Neggio of 2,517 West Seventeenth Street; Salvatore Amireta of 149 Bay Forty-ninth Street, and Vincent Utrano of 586 Union Street, all of Brooklyn. They were held in $10,000 bail each by United States Commissioner Martin C. Epstein.

At 673 Hawthorne Street the police said they seized a 500-gallon and a 100-gallon still and arrested Frank Woltson of 649 Hawthorne Avenue.

Late last night the police arrested David Spear, forty-six years old, a negro barber, at his home at 1,641 Atlantic Avenue and held him a prisoner in the Gates Avenue Station in connection with the Dean Street explosion.

Spear had cuts and abrasions about the face and body. He denied having operated the still, but was charged with felonious assault, stealing gas from a gas main and operating the still.

Calvin Brooks, a negro, who lives at 1,637 Dean Street, next door to the house in which the explosion took place, and who is a patient in Kings County Hospital, being treated for injuries suffered in the blast, is the complainant.

Brooks lived next door at 1,637 Dean Street with his wife, Mrs. Ella Brooks, and his stepson, Levi Graham, 16 years old, both of whom also were injured.

Spear, who was booked at 2:30 o'clock this morning, after hours of questioning by Detectives Charles Fiske and James Kane of the Atlantic Avenue station, in denying the charges, said he had never been near the house in which the still was operated.

Policemen remained on guard all day in front of the wrecked building at 1,635 Dean Street, to prevent persons from disturbing the wreckage from which some clue may be obtained to the identity of the still owner, it is hoped.

HOTEL PADLOCKING DISOWNED BY DORAN

Continued from Page 1, Column 4.

to be one of the most vital importance in the hotel man's efforts to protect his business. The American Hotel Association thus far has not committed itself to either side of the question of prohibition as such. Nevertheless, there is a decided feeling, as I gather it, from the bulk of our membership in protest against what seems to be an unreasonable enforcement of the law, to say nothing of a lack of enforcement in many sections.

"As I take it, the particular complaint of our members at this time has to do with the methods of perhaps over-zealous officers in their efforts to enforce, stepping beyond the limits of ethics, if not the spirit and intent of the law itself.

"The practice of planting prohibition agents in our hotels, who come there and register as our guests, solely for the purpose of inducing our employes either through bribery or persuasion to procure for them liquor in violation of law should not be countenanced. Of course, there may be particular instances where a particular proprietor through laxity of management or otherwise will allow his hotel to be conducted in a way which no honest citizen would attempt to justify, but this should be no excuse in adopting a practice of inducing employes to break the law, because it is a well-known fact that no matter how great the degree of supervision exercised by the proprietor in the conduct and management of his house he can never feel safe when such stool pigeon methods of enforcement are resorted to and tolerated.

"The hotel business, now ranking among the foremost of our classified industries, represents too large an interest for the average hotelkeeper to take chances and flirt with the law, realizing as he must how disastrous the consequences may be on his investment. It would, therefore, be my thought that we stress before the press, the public and our officials the difficulties which surround our business and ask their cooperation in limiting enforcement to such methods as are reasonable and fair to all concerned, including the hotelkeeper with his large investment."

Boland Calls on Tuttle.

Frank A. K. Boland, counsel for the Hotel Association of New York City, called on Mr. Tuttle at the Federal Building yesterday afternoon, but the United States Attorney refused to discuss with him Major Campbell's new enforcement methods or his recent threat with respect to individual possessors of alcoholic beverages. Mr. Boland received, in effect, the same answers Mr. Tuttle recently gave to questions asked by reporters—that the questions were "academic" and that he had nothing before him officially.

Mr. Boland left the Federal Building saying he was going to call on Major Campbell. He did not return to his office and Major Campbell was reported as being with his brother from Pennsylvania, who was visiting the city and staying at a hotel. At the Federal Building Mr. Boland said:

"I do not believe there should be any prosecution for supplying soft beverages or ice as accessories, unless they are served with the knowledge that the law is to be violated and offenses are flagrant or repeated sufficiently often to prove knowledge. Hotels are in the business of selling personal service, and courtesy is a part of that business."

Mr. Boland, who said he was going to Washington in two weeks to appear before the committee which is holding hearings on prohibition, declared that a hotel man could not afford to ask guests calling for "soft" drinks the purpose for which they intended to use them.

Mr. Tuttle said late yesterday afternoon he was still waiting for the reports of the agents who raided the Hotel Manger and the Cornish Arms. He declared he had not yet conferred with Major Campbell as these reports, which the administrator promised to forward to him, would first have to be received and read before he could discuss them with the administrator.

TWO STATES READY TO HIT WET'S STORY

Gov. Green of Michigan Will File Denial of Liggett's Testimony With House Committee.

Special to The New York Times.

WASHINGTON, Feb. 14.—The investigation of prohibition started this week by the House Judiciary Committee expanded far beyond the original plans of its sponsors today when high officials of Michigan and Kansas filed notice that they would appear to contradict testimony which they feel has reflected on their States.

Governor Fred W. Green of Michigan notified the committee that he would stop here tomorrow on his way home from Boston to file a statement formally denying testimony by Walter L. Liggett, a magazine writer, that the Executive had attended a liquor party in Detroit.

The committee adjourned yesterday until Wednesday, so it will not be possible for the Governor to testify personally. Mr. Liggett's testimony had included charges that other officials of Michigan had taken part in similar episodes, but whether the Governor's statement will cover that testimony could not be ascertained.

Kansas Plans to Appear.

Meanwhile, Attorney General W. A. Smith of Kansas had communicated with Representative W. P. Lambertson of that State regarding the best means of controverting testimony by Mr. Liggett regarding Kansas.

Mr. Smith, Representative Lambertson stated, had telegraphed to him immediately after the witness had testified on Wednesday and they have exchanged several communications since. The Attorney General telegraphed, Mr. Lambertson said, that the statement by Mr. Liggett that liquor was easily obtainable in Kansas was "false, libelous and untrue and not based on any real investigation."

Representative Lambertson said that Mr. Smith had expressed a desire first to summon Mr. Liggett to Kansas to appear before a grand jury, but then had said that if the witness could be brought before the committee again he would appear in Washington next Wednesday, or on any date agreed upon, to cross-examine him. Governor Reed of Kansas was said to have joined in the latter request.

A new note was injected into the interchange when Representative La Guardia announced that if Mr. Smith appeared before the committee, he, as a member of the committee, would cross-examine the cross-examiner.

Representative Graham, chairman of the Judiciary Committee, has consented to the cross-examination of the witness, Representative Lambertson said. Thus the only uncertain factor in the situation is whether Mr. Liggett will reappear. He is not bound to do so, and no one here today knew his whereabouts.

It was recalled that when Mr. Liggett gave the testimony which is receiving such wide attention, he said he knew he was making statements which might be libelous, but that he had proof of everything to which he testified. It was suggested by Representative Adolph J. Sabath that in view of the question of libel, Mr. Smith might have the authority to summon the witness to appear before a Kansas grand jury.

Upset Is Seen for Schedule.

These new developments were thought to have upset the schedule of hearings which was decided upon by the committee yesterday. Following the two days of hearings of wets this week, it was planned to devote Wednesday and Thursday of next week to a continuation of their testimony and Wednesday and Thursday of the following week to testimony by drys, with brief periods for rebuttal afterward. In line with this proposal the dry forces were believed to be in conference today, planning the form in which their testimony could best be presented in that time.

The question that remained uppermost was whether the cross-examination of Mr. Liggett, if it takes place, and the consequent examination of Attorney General Smith should be charged against the wets, in whose time it originated, or against that of the drys. It was conceded to be quite possible that this one item might extend for several days, with partisan feeling at the pitch it appeared to have reached today.

The witnesses who were scheduled to appear next Wednesday to give their ideas as to why the Eighteenth Amendment should be repealed or modified were Pierre S. du Pont, Samuel H. Church, president of the Carnegie Institute, and Robert H. Cassatt, son of the former president of the Pennsylvania Railroad. Despite the other developments, these plans were not changed today.

Chairman Graham was out of the city, but he is expected to return tomorrow or Monday.

CHERON RESISTS PLEA FOR BIG EXPENDITURES

French Finance Minister Balks at Demands for Pensions and Tax Reductions.

Special Cable to THE NEW YORK TIMES.

PARIS, Feb. 14.—After a two-day attack on his thrifty Norman policy, Finance Minister Chéron in the Chamber of Deputies today resisted pressing demands for increased expenditures and increased tax reductions. Come what may, M. Chéron asserted he intended to adhere to the program established by former Premier Poincaré for a balanced budget and reduction of internal debts before venturing into the realms of expensive reforms, however desirable.

M. Chéron flatly refused to approve a project recommended to the Chamber by the Finance Committee affecting the transfer of 1,150,000,000 francs from Germany's payments to pensions of war veterans and State employes, and insisted that this sum remain in the national sinking fund for amortization of internal debts.

The Finance Minister's stand has been violently criticized in the past few days by opposition speakers after his warnings were overruled by a large majority of the commission. France's present excellent financial situation, with a budget surplus and gold cover in the vault and foreign specie higher than that of any nation except the United States, aroused a general demand for tax reduction, and the Opposition Deputies found in it a basis for popular appeal for expenditures for social reforms which they say have been neglected during the meagre years since the war. So acute had the struggle become that Premier Tardieu thought it wise to return again from London to be present tomorrow when the appropriations measure vote is expected.

M. Chéron defended his stand today and gave a complete picture of French finances. These are sound, but must carefully be watched and any attempt to embark on wasteful spending would mean disaster, he said.

"The budget has been balanced since 1926," he said. "The 1929 budget resulted in a surplus of 7,307,000,000 francs, but supplementary credits absorbed all but 1,600,000,000. The internal debt from 289,000,000,000 francs in 1926 has been reduced to 267,000,000,000, of which 8,000,000,000 was in the last year. Formerly there were 68,000,000,000 francs' worth of short-term bonds issued. Now there are only 28,000,000."

M. Chéron then showed that, despite the improved situation, France faced many unusual expenses in the present year, among them 800,000,000 francs due Britain on March 15 under the Caillaux-Churchill debt pact, 3,500,000,000 francs national equipment bill, 522,000,000 francs to the International Bank, plus 408,000,000 francs deposit.

Moreover, it is necessary, he said, to consider the immense external debt, requiring for fifty-nine years payments from 1,100,000,000 to 1,700,000,000 francs to Britain and 1,300,000,000 to 3,100,000,000 francs to the United States.

"I have been accused of being too economical," he concluded, "but my conscience is clear. Some one other than I will have to lead the finances of France to ruin if that is what you ask."

Borah to Speak in Boston for Drys.

BOSTON, Feb. 14 (AP).—Senator Borah of Idaho will speak here in opposition to repeal of the State prohibition enforcement act, it was announced today. In making the announcement R. M. Washburn, president of the Roosevelt Club, said: "Senator Borah has accepted my invitation to appear in Boston before the Roosevelt Club, or under other auspices determined by me, on a day to be later determined, and speak against repeal of the Baby Volstead act."

PUNISH 13 LAWYERS IN 'CHASER' INQUIRY

Court Findings Result in the Disbarment of Morris Durst and W. A. Schacht.

4 SUSPENDED FOR 2 YEARS

Three Others for Shorter Periods—Four Escape With Censure, One Case Is Dismissed.

The Appellate Division in Manhattan disposed yesterday of the cases of fourteen more lawyers cited on ambulance-chasing charges in the inquiry conducted by the city and New York and Bronx County bar associations before Supreme Court Justice Wasservogel. It disbarred two, suspended seven for from six months to two years, censured four, and dismissed the proceeding against one. The decisions were as follows:

Disbarred—Morris Durst, William A. Schacht.
Suspended Two Years—Abraham H. Weinstein, Morris Levy, Harry Hartman and Abraham Schlacht.
Suspended One Year—Louis H. Schleider.
Suspended Six Months—James F. Mahan and John F. Vail.
Censured—Jacob Klein, Samuel Flatow, William M. Ziff and Everett W. Bovard.
Proceeding Dismissed—Albert L. Wilbur.

William A. Schacht was accused of soliciting personal injury cases and retaining fees in cases brought for infants, and on his denial of misconduct the case was sent to a referee, who found that "solicitation" fairly characterized the manner in which he obtained certain retainers, and that he withheld a larger amount in infants' cases than the law permitted. Isidor J. Kresel, chief prosecutor in the inquiry, contended that seven cases of solicitation were proved.

Dowling Reviews Testimony.

Presiding Justice Dowling, who wrote the opinions in all cases, reviewed the testimony before the referee and said that in the seven instances cited "there was that seeking out of those with claims for personal injuries which is condemned by the canon of ethics." The court said that proof of payment to a solicitor for his services as such was not essential, because such records are "rarely kept." Concerning evidence in the infants' cases, Justice Dowling said the court "could not too strongly condemn the evasion of the judiciary law" in these cases. Schacht was admitted to the bar in 1911, quit the law to manufacture moving-picture screens in 1914, and returned to practice in 1918.

Morris Durst's disbarment resulted from his association with Harry Hacker, an adjuster employed by the Union Indemnity Company between Jan. 1, 1927, and March 1, 1928, during which period Durst permitted Hacker to use his name as attorney for supposed persons on whose behalf claims had been made for personal injuries. Hacker induced the indemnity company to settle claims and delivered the checks to Durst, who retained part of the proceeds for his own use and gave the rest to Hacker on checks to the order of the alleged claimants. The lawyer did not know and was not retained by any of the alleged claimants, Justice Dowling said, and knew or should have known that the claims were 'false and fictitious.'

"There is no question of Hacker's being the master mind," said the opinion. "That in no way excuses respondent's (Durst's) cooperation in the scheme. His attempted explanation of his actions before the referee was palpably false and was properly disbelieved."

Two Procured Solicitors.

The charges against Harry Hartman and Morris Levy, who practiced at 277 Broadway as Levy & Hartman and are not to be confused with Hartman & Levy of 55 West Forty-second Street, were made against them of procuring solicitors to bring in negligence cases. Justice Dowling said that the testimony before Justice Wasservogel "disclosed a shameless and continued violation of the canon of ethics and the statutes of the State," in conducting the negligence department of their business, which amounted to 75 per cent of the total. At the time of the inquiry the firm had 700 injury suits pending which, the court said, could have been obtained only by "runners" who got a third of the 50 per cen fee permitted the lawyers by their printed retainers, which were accepted only in cases covered by insurance.

In limiting their punishment to two years' suspension, Justice Dowling said that Levy and Hartman were the first "to make a frank and honest disclosure of the manner in which they conducted their practice," but that "they should not escape punishment for their conceded violations of their professional obligations, of the canon of ethics and of the statutes."

Abraham Schlacht, also suspended for two years, was accused of soliciting cases, failing to obtain court orders in settling infants' cases, and with retaining more fees than were called for in other cases. He was also accused of using false addresses for clients in order to have their cases heard in the Second District Municipal Court instead of in the district where they lived. Justice Dowling said the court was "forced to agree" with the referee that soliciting was not proved, although "the record of the number of cases handled by this young and inexperienced attorney in such a short time in itself is sufficient to give support to the charges of solicitation." His two years' suspension, however, was based on misconduct in inserting false addresses on the court summonses.

Part of Charge Not Proved.

Abraham H. Weinstein, admitted to the bar in January, 1929, was suspended for two years, although the referee reported that charges of giving fraudulent bills of particulars in accident cases were not proved. Justice Dowling said that if fraudulent intent had been proved the lawyer should have been disbarred. The court "condemned the fraudulent features" of bills of particulars prepared by the lawyer.

Louis H. Schleider was suspended for a year on a finding that he was guilty of soliciting five cases, although there had been no solicitation for two and a half years, and he is now retained by many other lawyers because of his skill in negligence cases.

In imposing six months' suspension on John F. Vail the court disagreed with the finding of the referee that charges of solicitation were not proved, and held that admitted payments in two cases made it necessary to punish him. James F. Mahan was found to have permitted Adolph and Abraham Weinberger to solicit cases for him.

Jacob Klein, who is not to be confused with Jacob Klein, brother of William Klein, attorney at 1,440 Broadway, was censured because "there was a seeking out of those with claims," although a "continued course of conduct as to solicitation was not proved." A similar ruling was made in the case of Samuel Flatow because of his carelessness in not supervising properly the operations of an office employe, Frank Messina, and not requiring receipts for money he gave Messina to be paid to clients at Flatow's Brooklyn office.

William M. Ziff admitted settling a case against the Interborough for a client for $300 without the client's knowledge and insisting that he had not settled, and that he did not pay the client's half until six weeks later, but said that he and his family were ill during that time and "every dollar he had was paid for doctors, nurses and medicines." Because he made restitution and confessed his wrongdoing he was merely censured.

Everett W. Bovard was found to have profited by the acts of investigators for the Employers Liability Assurance Corporation, who carried retainers bearing his name to claimants and influenced them to retain him.

Albert L. Wilbur was cleared of charges of acting for insurance companies as attorney for claimants when negligence claims were settled directly.

CUSTOMS KILLING LAID TO GUN DEFECT

Officers at Companion's Trial Testify That Weapon "Shot High" in Tests.

DISPUTES VICTIM'S WIDOW

Patrolman Declares Virkkula Was Increasing Speed After Slowing Down When Shot.

DULUTH, Minn., Feb. 14 (AP).—An attempt to show that the riot gun used by Emmet J. White, customs patrolman, was defective when he killed Gust Henry Wirkkula was made by the defense late today in White's trial on a charge of second-degree murder in the Federal District Court. Two other customs officers testified about tests made with the gun a few days after the killing which indicated to their satisfaction that the weapon "shot high."

The witnesses, Walter M. Nelson, in charge of the port of entry at International Falls, Minn., and Henry A. Roberts, also presented charts with bullet marks all above given targets.

Nelson told of finding two bottles in the Wirkkula car. One was uncorked and had no odor, while the other had a cork and, although empty, had an odor of spirits. On cross-examination he was asked to explain how, while the bottles were found empty, a drop or two was visible in the bottle offered in evidence at the trial. Nelson could not explain this. George A. Heisey, Assistant United States Attorney, directing the defense, interrupted to say: "We don't claim for a moment that these bottles justify the shooting."

Nelson then testified that nothing was found in the car to show that it was used for smuggling. He referred to Wirkkula's death as "an accident."

Emil W. Servine, who was with White when they signaled Wirkkula to halt his car, testified that Wirkkula failed to stop, although he slowed down until abreast of Servine, who held a cloth signal. The witness said Wirkkula then speeded up in a manner the officer considered characteristic of smugglers. He missed being knocked down by the car by eighteen inches, Servine testified, and shouted to Wirkkula to stop. He then feared White, who stood further up the road with the gun, would be run over, Servine said, and he yelled to him to "let him have it—shoot at his tires."

Servine's testimony directly contradicted that of Wirkkula's widow, who yesterday told the jury her husband was stopping the car when the shots were fired.

31 HAITIANS LEAVE JAIL.

Eleven Participants in Memorial Meeting Are Fined $2.60 Each.

PORT AU PRINCE, Haiti, Feb. 14 (AP).—Thirty-one Haitians arrested by the National Guard on Wednesday at a mass meeting in memory of Haitians killed in a clash with marines last December were released today.

Eleven were fined $2.60 each, but the fines were remitted. Three of the leaders and eleven others were freed without trials.

FISH
Fried, boiled, baked or broiled taste best seasoned with
LEA & PERRINS' SAUCE

Franklin Simon & Co.
A STORE OF INDIVIDUAL SHOPS
FIFTH AVENUE . . . NEW YORK

Today

IMPORTED FRENCH PEARLS*

In Smart Paris Fashions

3.95

Heretofore $6.95 to $15.00

These are the exquisite Paris pearls . . . of fine soft lustre . . . of a quality for which our Gift Shop has long been known.

Long Ropes—One, Two or Three-Strand Necklaces
Single or Double Chokers

With Solid Gold or Sterling Silver Clasps
Rhinestones or Baguette Settings

The Importance of This Event Makes Early Shopping Advisable

*Simulated.

INDIVIDUAL GIFT SHOP . . . STREET FLOOR

FRENCH AUTO MEN OPPOSE HIGH DUTY

Manufacturers Using American Parts Plead Effectively With Chamber Tariff Committee.

EDGE STUDIES SITUATION

Also Gives Attention to Status of Our Oil Firms, Films, Flying Rights and Double Taxation.

By CARLISLE MacDONALD.

Special Cable to THE NEW YORK TIMES.

PARIS, Feb. 14.—There was further improvement today in the American automobile tariff situation, following a protest by a committee of French manufacturers before the tariff committee of the Chamber of Deputies. Entirely independent of American automobile interests and the American Embassy, a group of important men who use imported American motor-car parts in the assembly of their products made a vigorous stand against the proposed prohibitive new duties on American automobiles, trucks and parts. In official quarters it was indicated that the arguments of the Frenchmen had made a deep impression on the members of the Parliament.

Indeed, in American circles there was a feeling that the chances of prohibitive tariffs being passed by the Chamber now are more remote than ever, although the two measures now before the Chamber remain as a constant threat to American automobile companies in France.

The American defense committee, which organized several weeks ago when the proposed rates were disclosed, has asked to be heard by the Chamber tariff body, but no date has yet been set. Meanwhile, the statement of the American position has served to inform the general public of the real facts, and there is considerable sentiment among influential French leaders against the drastic steps provided in the projected legislation.

Ambassador Edge is continuing to keep in close touch with the American angle of the tariff situation. This issue, together with a half dozen other outstanding problems in Franco-American commercial relations, is receiving much of his attention.

It is evident that the automobile tariffs, the double taxation of foreign subsidiaries, the question of American flying rights over French possessions, films and the status of American oil companies in France, with special reference to their plans to build refineries, are all part of what may be termed an economic whole. To settle these obstacles to smoother Franco-American trade relations is the principal preoccupation of Ambassador Edge. Whether this will be done by means of one trade accord or by a series of separate agreements is yet to be determined.

POISONER OF PARENTS CONDEMNED TO DEATH

Woman Is Ninth of 34 Seized in Two Hungarian Villages to Be Tried for Many Murders.

Wireless to THE NEW YORK TIMES.

SZOLNOK, Hungary, Feb. 14.—Lydia Csery, 54-year-old peasant, was condemned to death today for poisoning her father and mother, the crime being one of a series of forty-two poisonings in the villages of Nagyrev and Tiszakuert.

The condemned woman strenuously denied her guilt. She informed the judge she had never attended school, had been to church only a few times since childhood and had never heard of the Ten Commandments, including that which commanded her to honor her father and mother. Damaging evidence was given against her by several witnesses, including her own sister-in-law.

The Csery woman was the third of the mass poisoners to be sentenced to death. Three others were sent to life imprisonment, one to fifteen years' imprisonment and two were discharged. Twenty-five remain to be tried.

OUSTED CLERGYMAN DIES.

Former Archdeacon Wafeford Succumbs in Mental Hospital.

LONDON, Feb. 14 (AP).—Former Archdeacon John Wakeford of Lincoln, who was deprived of his post as Canon of Lincoln Cathedral nine years ago, after being found guilty of misconduct, died last night in a mental hospital.

Mr. Wakeford, who had carved out a career of some note as a mission preacher to congregations in the Church of England, was found guilty of immorality by a consistory court in 1921. For many years he appealed without avail against his conviction.

Some time ago his reason completely failed and he was sent to a hospital. His wife stood by him and always maintained his innocence. When her husband's mind failed, a number of prominent church people collected sufficient funds to insure her a small competence.

FOOD RIOTS CAUSE CONCERN IN SPAIN

New Dictatorship Coup Rumored Under Consideration by King Alfonso and Cabinet.

DISORDERS IN THE CAPITAL

Police Clash With 2,000 Strikers Who Seek to Close Large Factory —Many Hurt and Arrested.

Wireless to THE NEW YORK TIMES.

MADRID, Feb. 14.—Two thousand strikers marched to a large factory in Madrid today in an attempt to induce the women workers there to join them.

The women refused, as university students had done earlier.

Police were stoned when they attempted to disperse the crowd and two were injured. The police then fired into the air and the crowd stampeded. Many were injured in the crush that followed. Several arrests were made.

In Barcelona a crowd stoned the local headquarters of the Union Patriotica, founded by the former dictator, General Miguel Primo de Rivera.

King Alfonso, all of the Cabinet and several foreign diplomats have left the capital for a hunting trip.

Spanish officials express anger at alleged misstatements in some of the foreign press, which, they feel, exaggerate conditions in Spain.

The Minister of the Interior, General Enrique Marzo, denied today a story in the Paris Midi that mine workers at Sagunto had revolted, declaring a republic. The Minister also expressed satisfaction at the orderly reception for the writer, Professor Miguel de Unamuño, upon his return from exile in France to his home town, Salamanca, yesterday, when serious demonstrations were expected.

General Marzo called on the Mayor of Madrid to assist in getting work for the unemployed "in order to avert further demonstrations likely to create alarm." Students protested to General Marzo today against the police breaking up demonstrations of the Student Federation in Barcelona Wednesday.

Unemployed Riot for Food.

MADRID, Feb. 14 (AP).—Food riots broke out here today, with groups of unemployed workers in the poor residential districts on the outskirts of Madrid breaking into grocery stores and smashing shop windows to get food.

Police and civic guards suppressed the disorders. Several persons were injured and numerous arrests were made.

While police and civil guards suppressed the food riots, the government prepared to quell disturbances that might develop anywhere in Spain. The government of General Damaso Berenguer believes that political interests desirous of discrediting the successors to the Primo de Rivera dictatorship are inciting unemployed workers, Republicans, radical groups generally and Catalan separatists to attempt disturbances.

This afternoon's food riots followed yesterday's demonstrations of the jobless, who marched to the royal palace, demanding work. The riots today were in the outskirts of the city, where the demonstrators broke into grocery stores and smashed windows to obtain food.

A number of persons were slightly injured before the demonstrations were broken up.

Madrid newspapers estimate that there are 25,000 unemployed in the capital, most of them from the building trades because construction is almost at a standstill. The strike of cement workers at Sagunto caused reports of trouble brewing there, but the government said today that conditions were tranquil.

Many Disturbances Reported.

Minor disturbances have been reported in many parts of Spain, most of them engineered by university students rejoicing in General Primo de Rivera's downfall and by citizens who sought to disturb disliked municipal officials.

In addition, Republican groups have been openly advocating a republic with a freedom unknown before.

In view of the disturbances the Berenguer Government is said to be wondering whether it has been too liberal in removing the suppressions of General Primo de Rivera. Well-informed circles believe the government will soon become much more severe or will plan to return Spain to another dictatorship.

In these quarters it is said that General Berenguer, who first planned to conduct elections and restore Parliament, is disappointed by the disturbances. They say they would not be surprised if soon General Berenguer himself, with the approval of the King, would decide that Spain needed another dictatorship and would proceed by prearrangement to have another strong general repeat General Primo de Rivera's coup and become dictator.

There is said to have been some discussion even as to whom the new dictator might be. The theory expressed by some Cabinet members themselves is that the former dictatorship was a failure because the right man was not in charge, and that another general of sterner qualities would fill the bill.

Sign painters in towns throughout Spain are busy removing the name "Calle de Primo de Rivera" from street markers today. They are replacing names which were used before the dictatorship.

THIRD IN FAMILY DIES.

Mrs. Rogers's Death of Psittacosis Is Second in 24 Hours in London.

Wireless to THE NEW YORK TIMES.

LONDON, Feb. 14.—The second death here in twenty-four hours attributed to parrot disease (psittacosis) was that of Mrs. Rogers of Barking, who succumbed in a London hospital today. She is the third member of her family to die of this ailment.

She was admitted to the hospital Feb. 6 with her two sons, following the death of her daughter Lilian.

A son, Edward, was the second to die. The other son, James, is still in the hospital.

The family bought a parrot last month which died twelve days later.

Councilor Clive Heaton of Wimbledon, who died yesterday, bought eight parrots for Christmas, three of which have since died, it was disclosed today. The remaining birds were taken in charge by the Ministry of Health.

Dominicans "Adopt" H. G. Knowles.

SANTO DOMINGO, Feb. 14 (AP).—The title of adopted son of Santo Domingo has been bestowed upon Horce G. Knowles in acknowledgment of his efforts in defense of the Dominican Republic "against American occupation." Mr. Knowles is a former American diplomat and has long been a critic of the American policy in Central America, Haiti and the Dominican Republic.

NOBILE DENIES BOOK BLAMES MALMGREN

In Letter to German Press He Says Full Responsibility for Italia's Route Is His.

PRAISES SWEDE'S COURAGE

Protests Behounek's Criticism—Holds Fog Was One of Chief Causes of Disaster.

Special Cable to THE NEW YORK TIMES.

BERLIN, Feb. 14.—General Umberto Nobile, in a letter to the German press, protests sharply against Professor Behounek's criticism of his book "In an Airship to the North Pole."

General Nobile says he is surprised that anybody should gain the impression from the book that he had been trying to make the dead Malmgren in any way responsible for the Italia catastrophe.

"I do not know," he continues, "whether the German translation of my book is always correct. I myself have discovered some grave errors here and there. Nevertheless, I am certain the readers of the German edition, as well as of the other foreign editions, cannot but feel my great admiration for the courageous Swedish scientist.

"In my book I mentioned impartially all the facts, as was my duty, but I wish to emphasize that I alone bear the full responsibility for the choice of the return route from the North Pole. Malmgren gave me his opinion, but, after all, it was I, and nobody else, who decided matters.

"Concerning the primary causes of the catastrophe, I must repeat what I said in the book—that they will forever remain in darkness. We may suggest hypotheses, but nobody can say which of them is correct. Certainly fog, and not wind, was one of the principal causes. Later I shall endeavor to give a full explanation in a technical periodical.

"Let me say here, however, that if we had followed my original idea and proceeded in the direction of the Canadian coast we surely should not have had to battle for twenty-seven hours against the wind, which tired out the crew and caused grave apprehensions on account of the fuel stores, but we might nevertheless have had the fog to combat and should probably have encountered perils no less formidable than those we met on the course finally taken."

General Nobile concludes by saying that en route to Canada he would probably have had to abandon the airship in desolate country, far from all civilization.

LADY VESTEY IS VERY ILL.

American Wife of British Ship Owner in Critical Condition.

LONDON, Feb. 14 (AP).—Lady Vestey, American wife of Baron Vestey of Kingswood, known as the "meat king," was seriously ill today at their home in Dulwich, South London. She has been ill for about three weeks, and her condition tonight was reported to be grave.

Lady Vestey was born Evelyn Brodstone of Superior, Neb., and married Lord Vestey in 1924 after having been for many years his secretary.

Lord Vestey is head of the Blue Star Line, running passenger and freight ships to South America, and is one of the wealthiest peers in England.

GANDHI PLANS COUNCIL FOR ANTI-BRITISH DRIVE

Civil Disobedience Will Start in "No-Tax" Move—Congress Shows Dissension.

Wireless to THE NEW YORK TIMES.

BOMBAY, Feb. 14.—Mahatma Gandhi is contemplating a "council of war" to direct his civil disobedience campaign against British rule, according to reports from Ahmedabad where the working committee of the All-India Congress met today.

The campaign will be started in isolated districts under trusted leaders, who will choose that form of the "no tax" campaign which is best suited to the particular place. Thus, the drive may assume the form of refusing to pay land revenue in one district and of disobeying the laws governing the manufacture and sale of salt in another. Apparently Mr. Gandhi aims at evolving a plan of campaign which will not be marked by any outbreak of violence, for each district will work independently of the others.

Mr. Gandhi's plans may meet some opposition from the Nationalist Congress, which will probably not consent to put itself in the background and to permit the campaign to be carried on outside its control. In that case, it is suggested Mr. Gandhi with his followers will start his drive without the authority of the Congress.

There is some dissension in the working committee, some of whose members fear communal strife will result from the campaign of civil disobedience among the Hindus and Moslems in the North and the Brahmins and non-Brahmins in the South.

SAKS-FIFTH AVENUE
NEW YORK

Final Offering

Men's
Suits and Overcoats

From the Saks-Fifth Avenue
Work Rooms

Suits that were 65.00 to 75.00	*Reduced to* 40.00
Suits that were 80.00 to 95.00	*Reduced to* 60.00
Suits that were 100.00 to 110.00	*Reduced to* 70.00
Overcoats that were 65.00 to 75.00	*Reduced to* 40.00
Overcoats that were 75.00 to 90.00	*Reduced to* 60.00

A small charge will be made for alteration.

A selection of sizes, but not all sizes in every model.

FIFTH AVENUE — B. ALTMAN & CO. — MADISON AVENUE
TELEPHONE: MURray HILL 7000

*

MISSES' and WOMEN'S
SPRING SUITS
Five models with a wealth of chic new detail

Attractively Priced
$39.50
$49.50

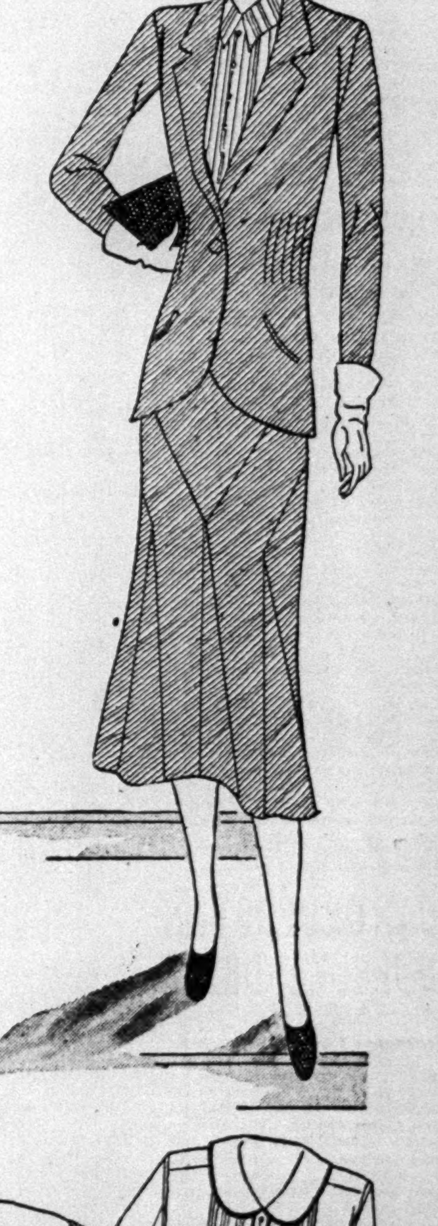

Covert ensemble, finger tip length coat, semi-fitted.
Imported sharkskin, double breasted and fitted.
Herring-bone stripe, semi-fitted.
Covert ensemble, one button jacket, fitted.
Imported sharkskin, nipped in waistline, sketched.

*

BLOUSES
are an important part of the tailleur or ensemble in these fabrics:
men's shirting   silk pique   shantung
Featured in a special collection at
$9.75

Marvex pull-on gloves of fine suede to wear over snug-fitting cuffs, in the manner prescribed by Paris . . $4.75

MISSES' and WOMEN'S SUITS and BLOUSES—THIRD FLOOR

SAYS TRADE BOARD CREATES 'TRUSTS'

Patman of Texas, in House, Asserts Commission Defeats Its Original Purpose.

HE OPPOSES APPROPRIATION

But Withdraws Objection When Action Is Promised on Move for Investigation.

Special to The New York Times.

WASHINGTON, Feb. 14.—The annual appropriation for the Federal Trade Commission was voted by the House today over opposition led by Representative Patman of Texas, who charged that it had violated the law in holding harmonizing conferences in various industries, and had aided in forming the "cotton seed oil trust."

The debate was caused by one item allowing $900 for traveling expenses, but ended with the passage of the bill, with $143,000 added to the $1,477,460 recommended to be used in 1930.

Representative Patman withdrew his objection after a tacit understanding had been reported with the House majority, that a resolution for an investigation of the "cotton seed oil trust," and the commission's alleged part in forming it, which was introduced six months ago by the Texan would be reported for action by the House.

The addition to the sum originally reported was made on motion of Representative Hull of Wisconsin, who pointed out that the money asked by the commission had been pared in the recommendation, and said that this extra sum was necessary to carry on its many activities, particularly in the investigation of chain stores.

The $900 item was pounced upon by Mr. Patman when the bill was brought out by the independent offices subcommittee. In moving to strike out the sum, Mr. Patman said:

"This new proposal, through which agents would be sent out to preliminary conferences, would help to enlarge an illegal practice which has been invoked to replace the legal proceedings in these matters."

Estimating that "in 90 per cent of the cases their work is in direct violation of the law," he charged that the commission "no longer serves a useful function, but aids in fixing combinations and setting prices."

"One example of an illegal trust and combination formed by this Federal Trade Commission," he said, "is the cottonseed oil trust formed at Memphis, Tenn., July 24, 1928. The meeting was presided over by the then chairman of the Federal Trade Commission. Resolutions were suggested by representatives of this industry, which, if agreed upon, would constitute violations of the anti-trust laws of the United States.

"These resolutions were submitted to said representatives by the chairman of the Federal Trade Commission and adopted by them; later the resolutions were endorsed by all the members of the Federal Trade Commission, and the commission obligated itself to spend government money to enforce their observance."

Mr. Patman estimated that the commission's policy had "caused the formation of combinations and trusts that unduly and illegally extracted from the American people in dollars and cents an amount of money that in the next 50 or 100 years will be far in excess of the total war debt of the United States."

Representative Summers of Washington, replying to this charge, said that, among other activities, the commission had caused New York fur dealers to cease misrepresentating their products, and had always acted "wholly within the scope of the law and wholly for the public benefit."

AN AUTHOR INCORPORATES.

St. John Ervine Becomes a Limited Company to Ease His Tax Burden.

LONDON, Feb. 14 (Canadian Press).—Authors now are following dukes in turning themselves into limited liability companies, in order to evade part of the burden of taxation.

"St. John Ervine, Ltd.," will in the future be the owners of all that writer's copyrights. The same course was recently taken by R. C. Sherriff, author of the famous war play, "Journey's End."

The movement arises from a long-standing grievance against the inland revenue act. Many authors and playwrights plod along with moderate success for years. Then when they are fortunate enough to write a best seller or produce a play causing a clamor around the box office, they are taxed to the full extent and are forbidden, like ordinary business undertakings, to write anything off for reserve.

It is now asked whether clergymen will take advantage of this ingenious method. Many rectors receive, by ancient church custom, large offerings on Easter Day, and these have been defined by the Court of Appeal as income and not free gifts. The same principle applies to popular sportsmen who receive the gate money from benefit matches.

PORTO RICAN SENATE RECESSES IN DEADLOCK

Barcelo Group Blocks Election of President—Roosevelt Asks Gasoline Tax Increase.

Wireless to The New York Times.

SAN JUAN, Porto Rico, Feb. 14.—The first week of the Legislature terminated today when the Senate recessed until Monday after the seventh ballot for President of the Senate had resulted in a continued deadlock, with the Alianza and the coalition parties each casting eight for their respective candidate, while the three Unionists, including Senator Antonio R. Barcelo, who resigned as president of the body, voted blank.

The coalition members insist that the Senate cannot proceed with other business until a President has been elected and they also contend that the Vice President does not automatically succeed to the Presidency. The committee studying this parliamentary problem probably will report Monday.

The House is expected definitely to take up the resignation of Speaker Tous Soto on Monday, with acceptance probable.

There is considerable political feeling against M. Tous, who first suggested both Senator Barcelo and himself resign to clarify the situation. With M. Barcelo definitely out, many legislators contend M. Tous is attempting to hang on to the speakership. Unionist supporters have presented to Senator Barcelo an automobile to take the place of the one the government had provided for him as Senate President.

As an emergency measure Governor Roosevelt has recommended that the Legislature increase the gasoline tax from 4 to 7 cents to provide $900,000 revenue for the general fund.

FRANCE STILL OPPOSES TRANSOCEANIC FLIGHTS

Air Minister Reiterates Policy Is Unchanged—Three Pending Attempts Lack His Sanction.

PARIS, Feb. 14 (AP).—With Spring coming on and talk of new transatlantic flights again in the air, M. Laurent-Eynac, French Air Minister, today took occasion to reiterate the Ministry's position of not approving such attempts by French airmen at the present stage of aviation development.

"The policy of this Ministry regarding transatlantic flights has not changed since our circular of March, 1929, forbidding them," he told The Associated Press today. "We still believe that ocean flights from Paris to New York are inadvisable at this stage of aviation."

It was explained at the Air Ministry that they were aware that two flights are now being planned for May and June, but it was added that "they are not subsidized, or even approved by the Ministry."

The two flights now in preparation are one by Captain Dieudonne Coste and the other by Captain Carretier, both famous French airmen.

A third flight, from Seville to New York, is being prepared by Jean Assolant and his comrades of the Yellow Bird, who flew the Atlantic from West to East last year.

BLOW TO PALESTINE TRADE.

Egyptian Tariff Bill Will Adversely Affect Country's Exports.

JERUSALEM, Feb. 14 (Jewish Telegraphic Agency).—Egypt's new protective tariff bill, which will be introduced within the next few days, affects adversely many products of Palestine, such as oranges, on which the imposition of an 8 per cent duty will mean a 120 per cent increase over the present rate of 8s. per ton, irrespective of value.

Almonds, too, are affected, since four-fifths of Palestine's crop is exported to Egypt. Bananas, honey and soap, of which Egypt buys £200,000 worth a year, will also feel the new tariff.

A memorandum from the Jaffe Chamber of Commerce to the Palestine Government hints at the advisability of a Palestine-Egypt free trade agreement. The export duty on Egyptian articles that Palestine imports is also to be raised.

SETS HAVANA TRIP RECORD.

Mauretania Does Voyage From New York in 47 Hours 50 Minutes.

Special Cable to The New York Times.

HAVANA, Feb. 14.—Havana, in holiday mood, with flags flying, bands playing and thousands of persons lining the Malecon, greeted the Cunard liner Mauretania today when she slipped past the mouth of Havana Harbor forty-seven hours and fifty minutes after leaving New York, thereby establishing the record for the trip between the two ports.

The best previous time was set by the liner President Roosevelt, which took sixty-one hours and eighteen minutes.

Havana considered the visit of the Mauretania an occasion for celebration, and seldom has the arrival of a passenger steamer created such widespread and enthusiastic interest.

VATICAN ORDERS BAN ON 'INDECENT' DRESS

Continued from Page 1, Column 7.

trine. Moreover, they should by word and example lead them to cherish the love of virtue, modesty and chastity. By following the example of the Holy Family they should attempt to organize and govern their family within the domestic walls in such a way as to make the children love and preserve a high sense of modesty."

In the third rule parents are instructed to keep their daughters from public exercises and gymnastics.

"If, however, their daughters must be present at such exercises, they should see that they use clothes that are decent," the rule continues. "They should never allow their daughters to partake in these exercises with indecent clothes."

Rules IV and V set down that the heads of colleges and schools should do all in their power to influence young girls so they would be led to dress themselves decently. School teachers and heads of schools are asked not to admit to their schools and colleges young girls who are not dressed properly.

"If, after being admitted, girls persist in dressing indecently they should be expelled from college or school," Rule V says.

Bars Up at Religious Schools.

Rule VI states that, in accordance with a letter from the Sacred Congregation of the Affairs of Religious, dated Aug. 23, 1928, religious women are not to admit to their schools, colleges, oratories or playgrounds girls who will not observe a mode of dress in keeping with a Christian standard.

Rule VII declares that pious associations of women should be formed and encouraged which, by their example, advice and work, should seek to prevent abuses in feminine dress and to prevent the wearing of dresses which do not promote purity of morals.

"In such pious associations of women no woman who uses indecent dress should be admitted, and if already admitted and violating this standard she should be expelled from the association," continues Rule VII.

Perhaps the most important rule is the ninth, which orders that women and girls who are indecently dressed should be excluded from holy communion or from serving as godmothers in baptism or in confirmations, and in flagrant cases the women and girls are to be forbidden from entering the churches.

The remaining rules says that parish priests on certain feast days—such as the Feast of the Immaculate Conception—which are particularly appropriate for insisting on modesty of dress, should preach opportune sermons, while special prayers should be said on the Feast of the Virgin Mary for the same purpose.

"Special councils of vigilance to watch over the modesty of women's dress should be formed in every diocese and should meet at least once a year to study practical means for solving this problem," the Bishops are instructed.

The Bishops are requested to send reports to Rome every three years mentioning the situation in their respective dioceses in respect to feminine dress as well as the action taken to combat immoral and indecent dress.

CHINESE REBEL ASKS CHIANG TO RESIGN

Yen Hsi-shan Receives Sharp Refusal—Battle for Mastery Likely in Spring.

WEIHAIWEI PACT DRAFTED

Agreement for Return of Leasehold by Britain Is Initialed—Japanese Offer Plan on China.

Special Cable to The New York Times.

SHANGHAI, Feb. 14.—Military movements and political manoeuvring continue to keep alive the belief that Chiang Kai-shek, President of the Nanking Government, and Yen Hsi-shan, rebel general and former Nanking Minister of the Interior, are likely to come to grips in the Spring to decide who shall be master, as it is impossible for the present armed truce to endure.

The breach has been widened by Yen Hsi-shan's telegram to President Chiang calling on him to resign and retire from politics. He replied with an emphatic refusal, declaring it was impossible for him to resign when the stability of the government was not yet assured.

Hints He Is Ready to Fight.

In an interview in Nanking today President Chiang hinted that he was ready to fight out the issue, declaring that instead of resigning he would make a greater effort than ever to suppress reactionary elements in the country. In some quarters this is held to be a challenge which is likely to have an important development, but the present situation is too uncertain to call for immediate hostilities.

Meanwhile, military movements continue. Chiang Kai-shek in the last few days has withdrawn large numbers of troops from Hankow to Pukow and Nanking with the apparent intention of strengthening his hold on the metropolitan area and of using the troops in an anti-rebel push toward Shantung. Hankow at present is garrisoned with troops known to be favorable to Yen Hsi-shan, but Nanking is worried over the fact that Shih Yu-san, who revolted at Pukow last December, is friendly to Han Fu-chu, Honan leader, and the possibility of their combining with Yen Hsi-shan is very disturbing.

Nanking still talks of an anti-rebel campaign in Kwangtung, where the Kwangsiites are very strong, and for the last two days Chinese shipping has been held to the port here, clearance papers having been refused apparently because of the readiness of Nanking to utilize the vessels as troop ships, but their destination has not been revealed.

Battle in Progress in Honan.

SHANGHAI, Feb. 14 (AP).—Fighting between troops of the Nationalist Government and rebels under General Shih Yu-san was reported today in advices from foreign sources in Honan Province.

The reports said the battle, in which General Shih was leading his rebels, was taking place in Northeastern Honan along the railway from Haichow to Tungkwan.

General Shih is said to have 30,000 men and his advance against the central government has been anticipated.

C. T. Wang, Nanking's Foreign Minister, today announced a draft of an agreement with Great Britain providing for retrocession to China of the leasehold of Weihaiwei. The agreement has been initialed, and upon being approved by the British Government will be signed.

Mr. Wang said that the agreement had been reached in negotiations with Sir Miles W. Lampson, the British Minister to China, and that the retrocession of Weihaiwei would be the first step toward return of all leased territory in China now held by foreigners.

Weihaiwei, in the Chinese Province of Shantung, with adjacent waters, was leased to Great Britain July 1, 1898, by a convention of the Chinese Government. The territory leased comprised the port and bay, the island of Liu Kung, all the islands in the bay and a belt of land ten miles along the entire coast of the bay.

The area of about 285 square miles in 1921 contained 154,416 inhabitants, including 600 on the island of Liu Kung. The native city of Weihaiwei is a walled town with about 2,000 inhabitants. The territory has been administered by a commissioner.

Japanese Urge Chinese Solution.

TOKIO, Feb. 14 (AP).—A meeting today of the Council of Inquiry on Far Eastern Affairs, attended by Count Kiyoura, Count Uchida, Baron Hayashi and other prominent statesmen, adopted a resolution urging a solution of the Chinese internal difficulties.

"Unsettled conditions in China," said the council, "not only concern China but also involve the whole Far East. This council, which is anxious to see peaceful unification and economic reconstruction in China, resolves as follows:

"A—In view of the enormous losses caused by civil war, the council urges home and foreign authorities to formulate a definite plan for the maintenance of safe land and sea communications in time of civil war.

"B—While it endorses the principle of abolition of extraterritoriality, the council regards its abolition by China's own will as still premature and proposes that China carry out its plan gradually and in accordance with international justice and good faith.

"C—The council declares an urgent need for speedy and definite solution of the questions of the boycott of foreign goods and the anti-foreign movement."

The council also adopted a resolution concerning Japanese fishing in Soviet waters, urging positive steps for development of that industry "in view of the fact that the Russians are planning to drive the Japanese out of Soviet waters."

CHINESE PIRATES SEIZE STANDARD OIL BOATS

Twelve Junks Held in West River Delta for Ransom—Our Consul and Nanking Act.

CANTON, Feb. 14 (AP).—A gang of pirates operating in the West River delta south of here today seized a fleet of twelve vessels chartered by the Standard Oil Company of New York and are holding the ships for ransom. The vessels are Chinese junks and were carrying oil worth $50,000. The American Consul here has sent a protest to the Canton military.

The seizure of the oil fleet climaxes an outbreak of lawlessness which has been worrying the authorities of Kwangtung Province for some time. The Nationalist Government, aroused by the extensive depredations, sent an expedition of troops and ordered five gunboats to proceed against the lawless element in the province.

Bandit activities in this area are only a small part of the lawlessness which has swept various provinces of China recently. The Nationalist Government thus far apparently has taken no concerted action against banditry except in Kwangtung. Bandit armies are roaming through Hunan, Kiangsi, Hupeh, Szechwan, Anhwei and Kiangsu provinces, pillaging towns, hampering shipping and making travel in the interior unsafe for foreigners.

River boats between Hankow and Chungkiang have been fired upon frequently, as have vessels plying between Chungkiang and Hankow. Marauders in Hunan Province, posing as provincial soldiers, have stopped ships of the Standard Oil Company and searched them on the pretext that they were suspected of carrying contraband.

Chinese Envoy Arrives Here.

Sac-Ke Alfred Sze, Minister from China to Great Britain, arrived here yesterday on the liner President Harding on his way to Ithaca, N. Y., to visit Mr. and Mrs. Harry Comstock, who are both ill. Mr. Comstock is president emeritus of Cornell University and has known Mr. Sze for many years. From Ithaca the Chinese Minister will go to Washington to visit friends and attend to some personal business and then return to his post in England.

Five Reported Slain in Brazilian Clash; Several Others Wounded at Political Meeting

Special Cable to The New York Times.

SAO PAULO, Brazil, Feb. 14.—Five persons were killed and several wounded in a shooting affray provoked by the Opposition at a large Liberal party political meeting today at Victoria, according to press bulletins received here today.

The Corrieo de Manha reports that doctors attending Vice President Fernando Mello Vianna are not agreed as to whether the injuries he received at Montes Carlos last week were caused by bullets or are mere contusions.

The new clash in Brazil brings the death toll in the presidential campaign there up to ten. On Feb. 7 five persons were reported killed and fourteen wounded in an attack charged to Liberals.

On this occasion Dr. Mello Vianna was injured in three places on the neck. He and his injured companions were placed on a special train to go to Brazil.

Dr. Mello Vianna, a Conservative, had gone to Montes Carlos, in the State of Minas Geraes, to aid in the campaign of the Conservative Presidential candidate.

Minas Geraes is a Liberal stronghold and the Conservatives are making vigorous efforts to win it in their struggle to retain control of the national government. It is the only State in Brazil with equal suffrage for women.

Dr. Mello Vianna has been President of Minas Geraes, and in October was reported to have announced his candidacy for another term in that office, the strategy being to utilize his local personal popularity in behalf of the national candidate.

After the attack on Dr. Mello Vianna troops were ordered into the State to maintain order. Earlier the Liberals had accused the government of manoeuvring to create a situation that would provide a pretext for martial law and postponement of the elections set for March 1. Martial law was not declared, however, when the troops were sent into the State and the Liberals have protested that the move was a violation of the Constitution.

The dispatches received at Sao Paulo would indicate that followers of the Government party at Victoria, about 260 miles north of Rio de Janeiro, the capital of the State of Espirito Santo on the Atlantic Coast, took it into their hands to exact reprisal for the attack of last week.

MEXICAN POLICE ARREST AMERICAN JOURNALIST

Carleton Beals, After Questioning on Magazine Article, Is Turned Over to Embassy Official.

Special Cable to The New York Times.

MEXICO CITY, Feb. 14.—Carleton Beals, American writer and lecturer on Mexico and until recently Mexico City correspondent of the Russian (Communist) Tass News Agency, was arrested at his apartment today and held for some time at the city police headquarters.

He was released, apparently in custody of the United States Embassy, for he was seen later in an automobile with Colonel Gordon Johnson, the United States military attaché.

An article by Mr. Beals recently published in The New Republic of New York is understood to have been the cause of the detention. It is believed that Mr. Beals was released under promise to submit to further questioning when desired.

Mr. Beals has lived in Mexico for several years and has written several books on the country. He was particularly well-informed on events leading to the recent diplomatic break between Mexico and Russia.

Mr. Beals is unmarried and was principal of the American High School in Mexico, 1919-20. In 1920 he was instructor on the personal staff of President Carranza. He is author of "Mexico—An Interpretation." He is a native of Berkeley, Cal. He once walked from Los Angeles to this capital, writing a well-known account of his journey. He has made many trips into the interior of Mexico.

MAINE MEMORIALS IN HAVANA AND HERE

Cuban President to Review Parade—Veterans to Meet at Central Park Monument.

Special Cable to The New York Times.

HAVANA, Feb. 14.—Maine memorial services will be held at 9 o'clock tomorrow morning in Maine Plaza. United States Ambassador Guggenheim and Secretary of State Rafael Martinez Ortiz will speak and President Machado will be present to review the parade of troops and patriotic organizations as they march past the reviewing stands opposite the Maine monument.

Disappointment was expressed today over the news that the dirigible Los Angeles probably would not be here for the ceremonies.

LAKEHURST, N. J., Feb. 14 (AP).—The naval dirigible Los Angeles will leave its hangar at 6 A. M. tomorrow on a flight to Havana, where it will participate in the observance of the anniversary of the sinking of the warship Maine.

Decision to make the flight was made tonight after it had been announced earlier that the trip had been "practically abandoned." It had been planned to start at 6 o'clock this morning, but a fifty-five mile cross-hangar wind kept the huge ship in its berth all day. With sundown, however, the high wind abated somewhat and the weather outlook appeared favorable.

Memorial services for the victims of the blowing up of the battleship Maine on Feb. 15, 1898, will be held at the Maine Monument at Central Park West and Fifty-ninth Street by the Spanish War Veterans of New York County on the anniversary of the disaster tonight. Wreaths will be placed on the statue by the survivors of the explosion, Arthur Rau and Gustav Dressler, and by the woman's auxiliary of the organization.

Among those who will speak at the exercises will be Mgr. John P. Chidwick, who was the chaplain of the Maine; Attorney General Hamilton Ward, Supreme Court Justice John F. Carew, Representative Anthony J. Griffin and Maurice Simmons, past commander in chief of the veterans' organization.

EXPELS PRINCE'S CRITIC.

Rumanian Peasant Party Says Royal Conduct Is Not Parliamentary Topic

Wireless to The New York Times.

BUCHAREST, Feb. 14.—The Nationalist Peasant Party today expelled José Pali, the deputy who yesterday asked the government to furnish information concerning an alleged assault by Prince Nicholas on a peasant who had failed to give way to the Prince's car.

It was emphasized that the actions of the royal family are not a subject for parliamentary discussion and that the deputy had committed a breach of party discipline in bringing up the matter.

A Round-The-World Cruise In The Seven Art Shops Of Stewart

It's almost as exciting as a trip through odd crannies of the Old World to wander through the Art Floor at Stewart . . and if you are in search of gifts for brides or birthdays, bridge or boudoir, you will find them marked with the authenticity of European craftsmanship and inspired by the age-old artistry of European culture.

Gifts from 3.50 up, on

The Art Floor—The Eighth Floor

STEWART

FIFTH AVENUE AT FIFTY SIXTH ST.

HEARS POWERS PLAN PROTEST TO SOVIET

Berlin Reports Three Nations Intend to Appeal Against Anti-Religious Acts.

LABOR ORGAN SEES PLOT

London Daily Herald Charges Tory Group Is Fomenting Agitation Against Moscow.

Wireless to The New York Times.

BERLIN, Feb. 14.—Diplomatic circles in Berlin have heard that three major powers which maintain embassies in Moscow as well as diplomatic relations with the Vatican intend to support the papal appeal to Soviet Russia to stop the persecution of persons of the Christian faith.

The diplomats, it is said, will declare that the present policy of the Soviet Government against the churches finds no support outside of Russia and might vitiate the sympathies held for the Soviet Union abroad. The appeal to Moscow, according to the report, will be of an unofficial character, as the three powers do not intend to interfere with the internal affairs of Russia, but will point out that the Soviet anti-religious campaign has become of international importance.

No confirmation of the report has been obtainable in official German or Russian quarters here.

Labor Organ Sees Tory Plot.

LONDON, Saturday, Feb. 15 (AP).—A three-column account under big headlines, The Daily Herald, Labor organ, this morning declared the agitation in Great Britain against the reported religious persecution in Russia was "a gigantic Tory political plot."

The newspaper, which is in close touch with the Labor Government, says that "there is intense concern among Labor members of Parliament about this stunt." It asserts that the agitation is being conducted by a special committee, including Lord Brentford, who, as "Jix," or Sir William Joynson-Hicks, was Home Secretary in the Baldwin Government; Lord Cushendon and Lord Winterton. Both the last named are also prominent Tories.

"Certain leaders in religion whose good faith cannot be challenged have unwittingly associated themselves with this plot," The Daily Herald says. Among the financial backers of the movement, it names Lady Houston, widow of the well-known shipping magnate.

The campaign referred to by The Daily Herald was publicly initiated Wednesday, when the Archbishops of Canterbury and York, chief prelates of the Church of England, joined with Cardinal Bourne of the Roman Catholic Church in denouncing the "persecution of Christians" by the Soviet Government. Several days previously Pope Pius had severely attacked the Soviet anti-religious campaign.

The reports were brought up in Parliament by Conservative members on Thursday, Godfrey Locker-Lampson asking Foreign Secretary Henderson whether he would take immediate steps to bring the question of religious liberty in Russia before the League of Nations under Article 11 of the Covenant.

Mr. Henderson replied that he had "grave doubts whether the course suggested by the right honorable gentlemen would promote the object he has in view." He added that he was awaiting a report on the situation from British diplomats in Russia.

The National Council of Evangelical Free Churches today joined the Church of England in formally protesting against Soviet persecution of religious sects.

A resolution adopted expresses the "utmost horror and reprobation" at the persecution and calls on all British Free Churches to unite with other churches in prayer in behalf of the victims. It also urges the government to utilize all available means to remedy the situation.

CANADA REDUCED DEBT $58,258,119 LAST YEAR

Specie Reserve Declined More Than $28,000,000 and Loans to Banks Rose $46,000,000.

Special to The New York Times.

WASHINGTON, Feb. 14.—A statement of the public debt, revenue and expenditure of Canada up to the end of last year shows that the funded debt was decreased from $2,362,852,341 in 1928 to $2,304,594,222 in 1929 by retiring maturing obligations payable in New York.

Dominion notes increased nearly $20,000,000 and government annuities, insurance and superannuation funds nearly $9,000,000. There was a decrease of about $3,500,000 in the deposits of postoffice and government savings banks. The figures were shown in a statement by the Department of Commerce today.

The most significant changes in assets are a decline of more than $28,000,000 in specie reserve and an increase of over $46,000,000 in loans to banks under the finance act.

Federal revenues from April 1 to Dec. 31 increased by more than $6,000,000 over the corresponding period of 1928, the gains in income tax collections and customs and excise duties more than offsetting the loss in excise tax. Expenditures in that period were almost $18,000,000 larger than the expenditures of 1928.

BANS ARREST OF ORTIZ FOE.

Mexican Court Grant. Injunction to Medellin Ostos, Shooting Suspect

MEXICO CITY, Feb. 14 (AP).—The Fourth District Court today granted an injunction against arrest to Octavio Medellin Ostos, an official of the Anti-Reelectionist party, who has been reported to have been picked up in connection with the investigation of the shooting of President Ortiz Rubio on inauguration day.

The injunction was granted when the police Department failed to reply to Señor Medellin's petition, but efforts to locate the Vasconcelista supporter in Mexico City jails were unsuccessful.

FOUR PERSONS DIE IN PLANE CRASHES

C. W. Glose of Philadelphia and Pilot Killed in Florida, Others in Louisiana.

FIRST A LANDING ACCIDENT

Brothers Lose Lives at Jena, La., When Ship Catches Fire—Pilot Is Burned.

TAMPA, Fla., Feb. 14 (AP).—C. William Glose, vice president of the Airport Development and Construction Company of Philadelphia, and Percy Henry, cross-country pilot for the Curtiss-Wright Flying Service at Miami, were killed in an airplane crash near here today during an attempted landing.

The fliers, coming to Tampa from Miami, attempted to land in a field about ten miles from the city to await the clearing of a haze that enveloped the municipal airport and their plane side-slipped to the ground, crushing the left wing. After scraping the ground on its side the plane nosed into the earth.

Henry, who was piloting, and Glose both were thrown forward in the two cockpits and knocked unconscious by the impact. They died a few hours later in the Tampa Hospital.

A crew of negro workmen near by quickly extricated the two fliers from the wreckage and carried them to a construction camp, where they received first aid treatment.

Mr. Glose, who was 33 years old, was flying to Tampa from Miami to confer with city officials on the construction of an airport here.

The wreckage was inspected by George Gardner, chief inspector of the United States Department of Commerce for the Northeastern District, who was visiting in Lakeland. Mr. Gardner disclosed that neither of the fliers was stropped to his seat by a life belt and said he believed that had they been using belts they would not have been thrown against the front of the plane and would have escaped with only minor injuries.

PHILADELPHIA, Feb. 14 (AP).—C. William Glose was a former army pilot, but in recent years had been engaged in the design and development of airports. He lived with his family in Ardmore, a suburb, last Monday for a business trip in Florida, making the trip by train. He is survived by his widow and three children.

Plane Catches Fire in Flight.

JENA, La., Feb. 14 (AP).—Two brothers, Lamar Whatley, 19, and Grady Whatley, 22 years old, were killed late today when the airplane in which they were passengers crashed near here. W. K. Davidson, the pilot, was seriously burned but is expected to recover.

The brothers, who were sons of J. M. Whatley, a merchant of Eden, La., had gone up with Davidson after the latter had arrived here on a barnstorming airplane tour from Alexander, La.

The plane caught fire in the air and fell into a baseball park two miles west of here.

ARNOLD CONSTABLE

FIFTH AVENUE AT 40TH STREET

Men!

TODAY — 300 NEW

Oxford Gray & Navy Blue

2-Trouser Suits

$28.50

Suitable for All Year 'Round Wear!

—Because Navy Blue and Oxford Gray are the shades in favor with well dressed men . . . because no wardrobe is complete without these two shades . . . because Navy Blue and Oxford Gray lend themselves admirably to every informal occasion on a man's business or social calendar . . . we planned this event!

Every suit is brand new . . . faultlessly tailored of choice woolens—unfinished worsteds—cheviots . . . in styles that are new for Spring . . .

More than 300 suits awaiting your selection . . . Emphatically, this is an occasion to secure your suit in advance of the season and at an advantage in price. Regular, long, short and stout sizes.

Oxford Gray & Navy Blue

Overcoats

Fine Meltons, Fleeces and Kerseys . . . carefully tailored and satin lined.

$26.50

$36.50 to $50 Grades

Men's Clothing—Second Floor—Small Charge for Alterations

FISH ELUDE HOOVER; VACATION NEARS END

From Dawn to Dark President Whips Waters, but Not a Sailfish Strikes.

RETURN UNDER THE STARS

Another Half Day Will Be Put In Before Starting Return to Capital Tonight.

From a Staff Correspondent of The New York Times.

LONG KEY, Fla., Feb. 14.—The wily sailfish again eluded the President today and Mr. Hoover and his party put back here for the night, the final one of his vacation, with a catch varied enough but lacking the real object of his angler's desire.

Tomorrow there will be another half day of fishing, then an afternoon of preparation for the start back to Washington, scheduled for tomorrow evening.

The President must depend upon his luck tomorrow if he is to excel his catch of Monday, when he landed a forty-five-pound seven-footer.

It was a full day of whipping the waters today, but while the party's catch upon the return after nightfall numbered a dozen species of a total of 100 pounds not one of them was a sailfish, which the President came here especially to seek.

The President and his party fished off Sombrero Light, about twenty miles south of here. The little flotilla, headed by the house boat Saunterer, on which President and Mrs. Hoover have been living, lifted anchor and set off shortly after dawn.

Every unit of the vacation fleet put out with the exception of the Department of Commerce motor vessel, Dixie, which stood a constant watch in the Saunterer's anchorage.

The President, Associate Justice Harlan F. Stone and Mark Sullivan fished from the sloop Orca, which was sent here from Palm Beach.

Mrs. Hoover, Mrs. Stone, Mrs. Sullivan and Dr. Vernon Kellogg fished from two other boats. The President's secretary, Lawrence Richey, and his personal physician, Lieut. Commander Joel T. Boone, were in a fourth boat with a Secret Service man.

All members of the party had not arisen when the flotilla got under way. The President was determined to have a full day before starting his return to the press of duties in Washington. He had expressed the desire before retiring last night to be at the fishing grounds by 9 o'clock, and his wishes were met. At the hour set the Saunterer was hovering over the reefs a few miles east of Sombrero Light.

The party put out from the Saunterer and the other boats in small fishing craft. Later the larger boats were started back to the base, but the President and Mrs. Hoover held to their purpose of returning to Long Key in the smaller boats by moonlight, a program which was disarranged because, late as the fishers stayed, the moon seemed reluctant to appear, sending millions of stars in its stead. Then the little party, tired and hungry, started back for the base.

They had been back some time, in fact had had dinner, when the indifferent moon began to raise its brow out of the Atlantic.

Tired as the President and Mrs. Hoover and their guests were, they could not yet go to bed. The night was balmy and quiet to the extreme. It brought rest of the kind the President had come here to enjoy, and he was physically tired enough to enjoy it to its fullest.

POLISH GROUP RENEWS ATTACK ON DASZYNSKI

Pilsudski Followers Demand Publication of Army Chief's Letter, but Meet Refusal.

Wireless to THE NEW YORK TIMES.

WARSAW, Feb. 14.—The Polish Army Colonels who cannot forgive the firmness of the Sejm Marshal, M. Daszynski, in his contest with Marshal Pilsudski last year have made another lunge at him following their last unsuccessful attempt to oust him during the budget vote. But again they have been frustrated, this time by Premier Bartel.

They now have demanded from the Sejm committee investigating the officers' invasion October last that M. Pilsudski's letter to Former Premier Switalski, which explained the officers' attitude, be published in full. In that letter M. Pilsudski, in his characteristic way, called M. Daszynski a liar and a coward who could not even be "secretary to his own thoughts" and said the officers could be ordered to withdraw from the Sejm only by himself, who was the highest military authority in Poland, and they therefore were bound to disobey M. Daszynski's orders.

The letter is full of M. Pilsudski's usual expressions.

The chairman of the committee, Prince Czetwertynski, read the letter to the Deputies, who withheld it from publication because of its offensiveness. The government bloc of Deputies threatened to publish the letter in their paper despite the Sejm's refusal.

Premier Bartel, hearing this, called on President Moscicki, who stopped publication of the letter, thus saving M. Daszynski a second time within a few days from the revenge of the Colonels.

PAJAMAS IRK COOLIDGE.

He Sends Bellboy Shopping for Nightshirt in New Orleans.

NEW ORLEANS, Feb. 14 (AP).—Somebody made a mistake in packing former President Calvin Coolidge's baggage in Florida. His sleeping garment was left out.

After spending a restless night trying to sleep in pajamas in his hotel here, the former President called a bell boy and sent him out shopping. The boy returned with a bundle.

Mr. Coolidge opened it and proudly lifted out an old-fashioned night shirt.

TRAINING SHIP LAUNCHED.

Special Cable to THE NEW YORK TIMES.

PARIS, Feb. 14.—The French training ship, the cruiser Jeanne d'Arc, was launched at St. Lazaire today in the presence of high government and navy officials and a large crowd of spectators.

The Minister of Marine, Georges Leygues, who was scheduled to preside, was detained in London by the naval arms conference. Mme. Leygues, however, went from London to attend the ceremonies, and she cut the ribbon which set the vessel in motion.

Father Summoned to Court To Spank Girl Communist, 20

When Miss Marie Staff, 20 years old, of 733 Hunterdon Street, Newark, appeared before Judge Harold Simandl in the First Precinct Court in Newark yesterday to answer to a charge of distributing Communist handbills in violation of a city ordinance, Judge Simandl said to her: "You ought to be ashamed of yourself."

"I am going to send for your father, and I expect him to turn you over his knee and publicly spank you," the judge said. The girl's father, an elderly man, told the judge that he had been ill and was too weak to carry out the judge's desires.

When the girl refused to promise to return to court for sentence tomorrow morning, Judge Simandl ordered her locked up. He declined to say what action he would take tomorrow.

PUBLIC GETS STOCK IN MARSHALL FIELD

Chicago Company Announces Change From Closed to Open Corporation.

SHARE BUYING STARTS HERE

Stock to Be Offered at $50 Is Traded at $52.50 on Produce Exchange Investment Branch.

Special to The New York Times.

CHICAGO, Feb. 14.—After seventy years of existence, Marshall Field & Co., the largest dry goods concern in the world, is changing from a closed to an open corporation. Within a week the concern will offer part of its common stock to the public.

The offering will consist of about 540,000 shares at $50 a share, according to information in La Salle Street. The Chicago Curb Exchange admitted this number of shares to trading on a "when-issued" basis today and about 10,000 shares were dealt in at $52.25 and $52.50.

An application to list 1,400,000 shares was presented to the Stock Exchange and is expected to be approved within a few days.

It is understood that the public offering will be made through a banking syndicate headed by Field, Glore & Co. and Lee, Higginson & Co., investment bankers. Neither concern would give much information today concerning the recapitalization. In preparation for the change the directors of Marshall Field & Co. announced several changes in officer personnel.

The only official announcement concerning the offering of stock was the following statement by Field, Glore & Co.:

"In connection with the listing on the Chicago Stock Exchange of 1,400,000 shares of Marshall Field & Co. common stock, it is understood that the public will be accorded in the near future an opportunity for the first time to acquire a participating interest in this business. The purposes of this offering of a minority interest will be to reimburse the treasury for capital expenditures incident to new acquisitions and construction, to simplify the company's capital structure and to facilitate the progressive administration of its affairs."

Under the recapitalization plan, Marshall Field & Co. will have outstanding $18,000,000 first mortgage 5 per cent bonds, about $14,875,000 4½ per cent debentures, about $31,200,000 preferred stock and 1,400,000 shares of no-par common stock. The second preferred stock was retired out of earnings a year or two ago, while the Class A and B common shares now have been converted into new no-par common stock. It is understood the new common stock will be established on a $2.50 annual dividend basis.

The promotion of James Simpson from president to chairman of Marshall Field & Co., and that of John McKinlay from vice president to president was announced tonight. David M. Yates becomes first vice president, while the other vice presidents are Frederick D. Corley, William G. Burt and George W. Young. Thomas H. Eddy was elected secretary and treasurer, and Ralph H. Pierce assistant secretary.

Shares Traded at 52½ Here.

Trading in the new shares of Marshall Field & Co. was begun yesterday or the securities market of the New York Produce Exchange almost before Wall Street had become aware that a refinancing of the company was contemplated. Although only 200 shares of the new common stock were traded here, on a when-issued basis, the transactions served to indicate the approximate price at which the new offering would be made by the bankers. The high for the day on the issue was 52½, the low 52¼ and the close 52½.

BIDS TRIPLE AMOUNT OF TREASURY OFFERING

Mellon Reports Tenders Totaling $186,183,000—Average Price Accepted Was 99.174.

Special to The New York Times.

WASHINGTON, Feb. 14.—Secretary Mellon announced today that the tenders for $50,000,000 of treasury bills which were offered Tuesday and opened today at the Federal Reserve banks amounted to $186,183,000.

The highest bid made was 99.250, equivalent to an interest rate of about 3 per cent on an annual basis.

"The lowest bid accepted was 99.125," Mr. Mellon said, "equivalent to an interest rate of about 3½ per cent on an annual basis. The total amount of bids accepted was $56,108,000. The average price of treasury bills to be issued is 99.174. The average annual rate on a bank discount basis is about 3.30 per cent."

Lisbon Envoy Bids President Adieu

LISBON, Feb. 14 (AP).—Fred M. Dearing, retiring American Minister, paid his farewell visit today to President Carmona. Mr. Dearing will leave Portugal next month for his new post as Ambassador to Peru.

GLAND PRODUCT USED CLINICALLY

New Drug Developed at McGill University Held Important in Gynecology.

BASED ON NEW HORMONE

Life-Stimulating and Remedial Agency Discovered by Dr. J. B. Collip, Who Aided in Insulin.

Special to The New York Times.

MONTREAL, Feb. 14.—The discovery of a new hormone has crowned the efforts of Dr. J. B. Collip, chairman of the Department of Biochemistry at McGill University and one of the co-discoverers of insulin, according to an announcement made by the Faculty of Medicine at the university.

Dr. Collip's work has resulted in the purification and standardization of a stimulating hormone which is derived from the placental gland. The investigations, which are still proceeding, will be of particular benefit to women, and it is believed that there will accrue results of an importance to humanity that cannot as yet be appraised.

An extract has been derived which offers a remedial agent for certain disorders and which it is hoped will materially aid in regulating development at certain periods of life, especially in retarded cases.

The discovery would appear to be based on the fact that every glandular secretion owes its peculiar effect to an active principle, which science designates as a hormone. When the hormone can be isolated from everything surrounding it which would make it difficult or dangerous to try to administer it to a patient, it can be then given to human beings, to make up for lack of that particular secretion in the body.

First, the discovery of a particular hormone, then the discovery of a secretion which will stimulate the production of this hormone, has resulted in the announcement of this new treatment.

Dean Charles F. Martin of the McGill medical faculty made a statement in regard to the discovery in which he said:

"This substance, which has been isolated in crystalline form, has been derived from the placental gland and is of chief importance because it offers a remedial agent by influencing in a very remarkable manner the metabolism and general health of patients who receive the drug.

"It further throws a very important new light on the physiological significance of the placental gland structure. A wide field for investigation has been opened up, and the McGill investigators plan to carry on thorough clinical study of the new product.

"The field of usefulness for this drug can hardly be over-estimated both in regard to the extent of its use and its beneficial effects. The results that have been obtained in th ceases treated during experiments are reported to be most remarkable, but the investigators are reticent about declaring as yet the full value of their tests."

Clinical observation carried out by Dr. A. D. Campbell in selected cases has led to the hope that eventually results may be obtained in human beings corresponding to the experimental findings obtained in working with rodents.

The discovered substance must not, however, be regarded as a panacea, it is authoritatively explained.

"Our experience thus far has demonstrated that patients should be selected, placed in hispitals and thoroughly investigated before and during the administration of this extract," Dr. A. D. Campbell of the McGill University asserts. "It is hoped that such studies will throw new light upon certain problems.

It is too early to make a definite pronouncement upon the value of this treatment. Numerous chemical factors have yet to be considered, as well as the question of dosage and duration of administration. It may be said, however, that definite results of a most encouraging character have been obtained in nine cases.

Application of the new discovery and its further investigation will be in charge of Dr. Campbell in both the Montreal General and Royal Victoria Hospitals.

SCHOENHAIR AFTER RECORD

Pilot Will Try in Florida for Passenger-Carrying Mark.

JACKSONVILLE, Fla., Feb. 14 (AP).—Lee Schoenhair, veteran pilot of Akron, Ohio, announced today that he would make an attempt here soon to lower airplane passenger-carrying speed records now held by Germany, Italy and France.

The flights, to be made under direction of the National Aeronautical Association and the Federation Aeronautique International, will be started as soon as timing apparatus arrives from Washington, the course surveyed and pylons erected, it was said.

Schoenhair plans to make assaults upon nine different records over a 100-kilometer course, equal to sixty-two miles. The route will lie between Mayport and St. Augustine, a distance of thirty-one miles.

SUTTON PLACE PUT IN RESIDENCE ZONE

Estimate Board Approves Plea to Restrict the Area From 54th St. Nearly to 57th St.

NEW CONSTRUCTION SEEN

Those Who Appear in Behalf of Petition Declare It Will Act as Spur to Building.

The Board of Estimate approved yesterday a petition of the First Avenue Association to create a residential zone in Sutton Place South from Fifty-fourth Street to a point 100 feet south of Fifty-seventh Street and in East Fifty-fourth, Fifty-fifth and Fifty-sixth Streets from a point ninety-four feet east of First Avenue to the East River.

Restriction of this section adds nearly 500,000 square feet of land to the exclusive residential area of the upper east side and marks the linking up of the Sutton Place, Beekman Place and Mitchel Place colonies in the centre of an apartment house district which has expanded rapidly within the past five years. The new zone gives an almost unbroken residential district for half a mile between Forty-ninth and Fifty-ninth Streets, east of First Avenue, the only exception being Fifty-third Street, where construction of the new crosstown subway is in progress and where majority sentiment favors a continuance of business use regulations.

Despite the fact that a number of tall apartment buildings had replaced dilapidated houses in the Sutton Place South neighborhood recently, the area prior to the action of the Board of Estimate yesterday had been an unrestricted district, with old warehouses, breweries, garages and tenements offering contrast to modern multiple-family homes which are pressing them out. About 65 per cent of the property owners, including many of the owners of business buildings, signed the petition for the change.

"The restrictions will guarantee the residential development of this territory and will be directly responsible for an increase of many millions of dollars in property valuations shortly," said J. J. Hackett Jr., secretary of the association. "Absence of restrictions has been the chief barrier to amalgamation of the Beekman Place and Sutton Place developments. Several apartments are being built in this area, none with stores, and plans were filed for about fifteen other such structures to cost in the neighborhood of $15,000,000, replacing old buildings, many of which are unoccupied."

The board postponed to March 14 the hearing on the association's petition for a residential zone along York Avenue from Seventy-fifth to Eighty-ninth Street after recording opposition to the plan voiced by representatives of the General Baking Company, owners of considerable property in East Eighty-first Street, who said they might need to use land adjoining their present building for expansion purposes. A number of real estate men appeared at the hearing in favor of the York Avenue proposal.

NEWSPRINT OUTPUT DROPS.

Canadian Mills in January Ran at 71.4% of Rated Capacity.

Special to The New York Times.

MONTREAL, Feb. 14.—During January, Canadian newsprint mills operated at only 71.4 per cent of rated capacity, according to the figures issued by the Newsprint Service Bureau. It was the lowest level of operations for some time and contrasts with 82.3 per cent of capacity for January of last year.

Production during January declined from January of last year, the first time in several years that a gain has not been shown month by month over the corresponding period of the preceding year.

For January total production of newsprint by Canadian mills amounted to 206,305 tons, as compared with 214,443 tons in January of last year. Shipments during the month were slightly below production, amounting to 202,008 tons, which compares with 208,427 in January, 1929. The ratio of shipments to capacity of the mills was only 69.9 per cent.

The rather surprising point about the situation last month was that United States mills showed an improvement over January of last year, producing 124,851 tons, against 123,822 a year ago.

Fred Patton and Wife in Court.

Magistrate Marvin in Long Island City court yesterday paroled Fred Patton, opera and concert basso, of 30-52 Thirty-sixth Street, Astoria, and his wife, Jessie, on charges resulting from an automobile collision in Steinway Street, Astoria, Thursday. They will get a hearing on Monday. Mrs. Patton was arrested on a charge of simple assault made by Robert Kirwan of 18 Steinway Street, Astoria, after a collision. Mr. Patton was arrested for interfering with a policeman.

PARROT DISEASE LAID TO NEWLY FOUND GERM

London Doctors Believe Bacillus Previously Suspected Is Innocent of Recent Epidemic.

Special Cable to THE NEW YORK TIMES.

LONDON, Feb. 14.—Officials of a London hospital charged with investigation of the causes of "parrot disease" (psittacosis), which is blamed for five deaths here in the last fortnight and caused a panic among bird fanciers, believe they are now on the track of the responsible bacillus.

Contributing their observations to the current issue of The Lancet, Doctors S. P. Bedson, G. T. Western and S. L. Simpson consider that additional evidence has been obtained indicating that the bacillus aertrycke (belonging to the typhoid group) is not the etiological agent of psittacosis, but that the disease is caused by an altogether different microbe belonging to a group of filter-passing viruses which they have now isolated.

"We are not yet in a position to say much about this virus," reads the doctors' report. "It appears to filter readily and have a fair degree of resistance to glycerol. A strain isolated from one parrot has been inoculated in hens, pigeons and guinea pigs. The guinea pigs and pigeons remained in good health, but two hens sickened in nine days after inoculation and are still ill twenty days after infection.

"The possible relationship between this virus and the virus of fowl plague is still under investigation."

The doctors hold that there is little doubt that the parrot and human strains of the virus they have isolated are identical but that final proof has not yet been obtained. They consider that one case investigated demonstrates the fact that parrot "carriers" exist which, although in apparently good health, can communicate psittacosis to man.

MEXICAN POLICE DEFENDED.

Chief Calls Attempt to Assassinate President Unpreventable.

Special Cable to THE NEW YORK TIMES.

MEXICO CITY, Feb. 14.—Valente Quintana, chief of the Federal District police in the Portes Gil régime and considered one of the most capable officers ever to head the force, made a vigorous defense this morning against press criticisms of laxity for not having prevented the attempt to assassinate President Ortiz Rubio last week.

General Quintana hints that the police had advance knowledge that something in the nature of what happened was planned, but adds that it would be impossible in any part of the world to watch individually a crowd of 100,000 persons, such as turned out to see Mexico's new Executive take office. Any single individual, he asserts, might have had a pistol with intent to murder the new President.

General Quintana cites the murders of three Presidents in the United States, reminding his critics that President McKinley was shot when surrounded by Secret Service men.

Throughout the entire world, General Quintana concludes, such outrages have proved unavoidable, and the attempt to take Señor Ortiz Rubio's life is no reflection on the excellent service rendered to Mexico by her Federal police.

APPEALS TO OPEL WORKERS

German Auto Plant Manager Says Wages Will Mount as Output Rises.

Special Cable to THE NEW YORK TIMES.

RUESSELHEIM, Feb. 14.—Irvine J. Reuter, American manager of the Opel Automobile Works, addressing the workers today, emphasized the necessity of close cooperation between the management and the employes. Such cooperation, he said, would insure a higher output and enable the management to improve labor conditions.

Mr. Reuter proposed the introduction of a five-and-one-half-day week, which would give the workmen a half day off on Saturday. In order to maintain forty-eight working hours a week, the workmen would begin an hour earlier each day. The Opel works pays higher wages than any other factory in Ruesselheim, and wages will be raised if the output is increased, Mr. Reuter concluded.

EDWARDS CHARGES 'PEONAGE' TO HAGUE

Declares Mayor by Threats Has Forced Heavy Tribute From Democrats.

ASKS SOURCE OF 'RICHES'

Leader Denies Accusations and Refuses to Get Into Controversy.

Former United States Senator Edward I. Edwards made a new attack yesterday on Mayor Frank Hague's leadership of the New Jersey Democratic forces when he issued a statement in Jersey City charging that "for years the Democratic office holders of Hudson County and Jersey City have been subjected to an illegal and cruel system of political peonage."

Former Senator Edwards challenged the Jersey City executive to deny his statement that Mayor Hague, who is vice chairman of the Democratic National Committee, had never given an accounting of money raised "to advance the cause of Al Smith and the welfare of the Democratic party."

Mr. Edwards also challenged Mayor Hague to make public the source of his reputed wealth, and characterized the Mayor as a "political Hessian."

Hague Denies Charges.

After the statement was issued Joseph Collins, secretary to Mayor Hague, said at the City Hall in Jersey City that he had been in telephone communication with the Mayor and had been authorized to issue the following statement in behalf of the Mayor, who is vacationing at Palm Beach:

These statements do not concern me in the least. I refuse absolutely to dignify his [Mr. Edwards's] utterances by controversy. He should be the last man to make attacks of this character, all of which are without foundation and were fully answered during the vicious campaign of last May which resulted in my re-election to office.

In Hudson County Mr. Edwards's statement was something of a senzation. His motive was "to save terview said that he plans to make further charges of "even greater importance to the Democratic organization," his motive was "to save the Democratic party from Mayor Hague, who seems determined to ruin it."

Statement by Edwards.

Mr. Edwards in his statement said:

From the enchanted atmosphere of his Winter playground where he enjoys surcease from his arduous public labors, Jersey City's plutocratic Mayor, in answer to my direct questions challenging his right to longer lead the Democratic hosts of New Jersey, feigns amusement. Through an obscure underling of the City Hall, he insinuates that my disavowal of his leadership is the result of a disordered state of mind, and therefore prescribes the application of "ice bags" as an effectual means of correcting what he pretends to be my present mental condition.

Because of his strange but generally well-understood familiarity with them, there is certainly no one hereabouts more peculiarly qualified to speak of bags than his Honor the Mayor, not necessarily or exclusively ice bags, but Christmas kiddy fund bags, blind tiger bags, firemen and policemen 3 per cent bags, white wings bags—in fact, an endless range and variety of bags, for Frank the Bagman.

Does this political Hessian forget the incident of his pitiable appearance before the legislative committee, on which occasion he, in answer to a direct question about the origin and source of his great wealth, * * * refused to disclose anything that the public at large might regard as a positive indication of what has been, and is yet, the real source of his questionable riches? * * *

Sees "Political Peonage."

For years the Democratic office-holders of Hudson County and Jersey City have been subjected to an illegal and cruel system of political peonage. By threats good Democrats have been forced to pay heavy tribute to Mayor Hague. I know it; he knows it; and victims by the thousands silently bear witness to the fact. Through this foul and un-American practice millions have been purloined from needy families and never a solitary cent has been accounted for. In my judgment, not one-tenth of the moneys collected have been expended for legitimate campaign disbursements.

What a spectacle! The vice chairman of the Democratic National Committee, with his coffers already filled to overflowing, demanding yet more in the name of his loyalty to Al Smith from that committee, and receiving it, to the tune of hundreds of thousands of dollars, and all, as usual, unaccounted for.

If Mayor Hague's proclaimed fidelity to the leadership of Al Smith is not a sham and a mercenary pretence, will he deny this statement? This is not my accusation. It emanates from the quarters of the board of strategy of the Smith campaign committee. Then let Mayor Hague tell the men and women of New Jersey, whose leader he pretends to be, what was done with this money to advance the cause of Al Smith and the welfare of the Democratic party.

Mayor Hague's leadership is a blight on the future cause of the Democratic party of New Jersey. For its honor and in the good name of those who bear it allegiance, he must go, and along with him his pirate crew.

Is Senator Simpson his candidate for United States Senator? If he is not, will he prove it by joining with me in a public demand upon Mayor Hague either to disavow the illegal collections I have referred to or make a public accounting of them?

Is Mr. Harry A. Moore his candidate for Governor in 1931? If he is not will he so state and also join with me in a public demand for a complete disclosure of Hague's entirely unseemly business?

With thousands of others, I will most anxiously await their determination.

I want to be understood now, as always, unwavering in my devotion and loyalty to the great principles and impulses of the Democratic party. I am ready unselfishly to give my best as a party man to the common cause, but without any feeling of personal bitterness I maintain that no Democrat in the future selected by Frank Hague as a candidate can hope to meet with anything but dismal doom and defeat.

Former Governor A. Harry Moore declined to comment on the Edwards' statement.

Senator Alexander Simpson was reported out of the city, and not available for comment.

THREE ARE CLEARED OF BRIBING HARVEY

Continued from Page 1, Column 5.

cants. As to the claim that the alleged bribe was offered to influence Harvey's actions as an alderman, it is sufficient to say that in all probability Harvey ceased to be an alderman when elected borough president, but in any event the proof presented by the prosecution left no doubt that the alleged bribe was offered to Harvey for the purpose of influencing his action as borough president and not as alderman.

"In the view we take of the insufficiency of the indictment, it becomes necessary to decide whether the crime alleged was punishable in this State. The judgment of conviction of the County Court of Queens County is reversed upon the law, and the indictment dismissed and the defendant's bail exonerated. The appeal from the order denying defendant's motion to remove the indictment from the County Court of Queens County to the Supreme Court and the order denying a motion that defendant be furnished with a copy of the grand jury minutes, are dismissed as unnecessary."

Criticizes Present Law.

After citing a number of cases bearing on the questions involved, the opinion concludes with a criticism of the bribery provisions of the present penal law.

"It would appear to be unfortunate," the opinion said, "that the bribery laws now contained in the penal law are not sufficient to cover the case before us."

Borough President Harvey commented only briefly on the decision yesterday.

"My duty as a public official ended when I gave my testimony at the trial," he said. "After that it was a matter for the courts."

Former Assistant District Attorney Charles W. Froessel, who prosecuted the three defendants, said:

"I have not as yet seen the opinion of the learned Appellate Division, for whose members I have the greatest respect. However, I have always felt that the Court of Appeals would in any event be called upon eventually to consider the case because of the important public aspect. I still feel the questions involved should be considered by our court of last resort."

District Attorney James T. Hallinan of Queens would not say whether he will carry the case to the Court of Appeals. He said he would not comment on the case until he has read the opinion. County Judge Adel said that he, too, would refrain from comment until he has an opportunity to read the opinion.

Henry A. Uterhart, who defended Berg and Levin, said:

"I can only say that it confirms what I continually maintained during the trial. I repeatedly brought up the point concerning the fact that Harvey at that time was not the Borough President, and although it appears from the opinion of the Appellate Division that the facts were not considered, I sincerely believe these men innocent of the charges."

TWO STATES AGREE ON NEW HUDSON TUBE

Continued from Page 1, Column 2.

in 1932, before the new tunnel could be constructed.

"These committees will continue in their work until they are ready to report to the Legislatures of their respective States," Governor Larson said.

He added that the two committees were unanimous in the view that one free tunnel and another for the use of which tolls would be charged could not be operated at the same time, and that this as well as other aspects of the financial problem would have to be worked out before the committees would be ready to report to their respective Legislatures.

Competition a Problem.

In speaking of the operation of one free tunnel and one toll tunnel, the Governor alluded to a difficult problem arising from the project to build the new tube. By the time the new tunnel is completed the Holland Tunnel will have paid for itself and will be free to traffic, and a situation would then exist in which one tunnel, being free, would be engaged in ruinous competition with another for the use of which tolls would be charged. This is a problem which remains to be adjusted before final plans can be approved.

The problem is further complicated by the fact that while New York had financed the Holland Tunnel through appropriations from the general fund New Jersey had issued bonds to meet its share of the cost, these bonds being secured by tolls, not only from the Holland Tunnel but from the new Camden bridge across the Delaware. The solution of this problem, therefore, involves the unraveling not only of a financial but also of a legal tangle.

Another problem confronting the two legislative committees is who should build the new tunnel, the Port Authority or the two bridge and tunnel commissions, working jointly. It was considered quite likely that the solution of this question might be advanced by the appearance of the representatives of all three bodies before the legislative committees on Feb. 27, when the chairman of the Port Authority and of the New York State Bridge and Tunnel Commission and the New Jersey Holland Tunnel Commission will lay before the legislators and the State Executives their plans for the construction and financing of the new tunnel project. The Port Authority would finance the project by issuing bonds, while the two bridge and tunnel commissions would do the financing through receipts from the Holland Tunnel, with some initial aid from the two States.

Roosevelt for Merger.

Governor Roosevelt has long urged the consolidation of the Port Authority with the two State bridge and tunnel commissions, by adding the members of the two commissions to the membership of the Port Authority. Such a move, the Governor believes would combine the advantages of a united engineering and technical staff with a financial advantage in the fact that the financing of additional bridge and tunnel projects by the Port Authority would relieve the State of any additional direct burdens upon its budgets or bonded indebtedness. The attitude shown at yesterday's meeting was taken as an indication that the solution of this problem would have to be undertaken forthwith if progress in the tunnel plans is to be made.

Plans worked out by the Port Authority and the two State bridge and tunnel commissions put the cost of the new tunnel between $62,000,000 and $100,000,000. The plans as to the route of the tunnel are almost identical, contemplating a direct connection with the New York midtown tunnel, which, in turn, will have eastern exits and entrances in Brooklyn and Queens, thus providing a through route for vehicular traffic from either of these two boroughs to the edge of the New Jersey meadows. The New York terminus would be at Thirty-eighth Street and the New Jersey terminus at Weehawken, with ramps to the surface at that point and connecting with the new north and south arterial highway projected by New Jersey.

Those who attended yesterday's meeting, in addition to Governor Larson and Lieut. Gov. Lehman, were:

Assemblyman RUSSEL S. WISE of Passaic, majority leader in the New Jersey Assembly.
Assemblyman WALTER WEBER of Bergen County.
Senator ARTHUR N. PIERSON of Westfield, President of the New Jersey Senate.
Senator JOSEPH G. WOLBER of Newark, majority leader.
Senator ROY T. YATES of Paterson.
Senator JOHN KNIGHT, majority leader of the New York Senate.
Speaker JOSEPH A. McGINNIES.
Assemblyman BERNARD DOWNING, majority leader.
Senator SAMUEL HOFSTADTER.
Assemblyman IRWIN STEINGUT, minority leader.
Assemblyman ABBOT L. MOFFAT.
Senator THOMAS F. BURCHILL.

Charge it at Gimbels

Patou created of rhinestones and colored brilliants, "Galliera," a new costume jewelry interpreting the vivacious charm of Rue de la Paix precious jewelry. Gimbels presents—

GALLIERA ORNAMENTS ON BLACK SATIN HANDBAGS

4.64

Handbags—Street Floor

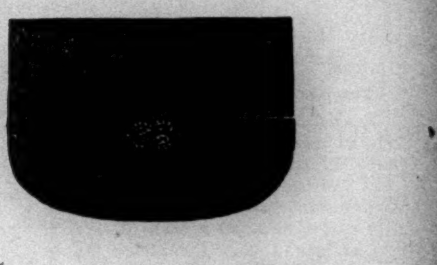

GIMBELS
33rd & BROADWAY PENn. 5100

Charge it at Gimbels

GIMBELS HAS SOLD THIS MONTH MORE THAN

1,000,000 CAKES OF HARDWATER SOAP

We're cleaning up New York in our own way . . nearly 150 tons of soap in less than 2 weeks! The reason? Better soap: bigger cakes: more attractive colors and scents.

Laboratory Tested

Not once, but many times. By every test of science, Gimbels soap has proved to be better, purer and heavier.

Weighs 4 3-4 Ounces

Other cakes offered about town at sale prices weigh from 4 to 4½ ounces. Gimbels is hard milled; long lasting and now *Half Regular Price,* 60c a dozen, instead of 1.20.

Bouquet - White
Violet - Violet
Rose - Rose
Jasmin - Green
Almond - Peach
Verbena - Yellow

Mail and Phone Orders Filled

STREET FLOOR

GIMBELS
33rd & BROADWAY PENnsylvania 5100

CRAIN REVIVES CASE BRODSKY DISMISSED

Police Found a Revolver When Called on Report That There Was Hold-Up in W. 54th St.

BUT OWNER WAS FREED

Brooklyn Bondswoman Indicted—Norman Thomas to Testify on Courts on March 12.

District Attorney Crain announced yesterday that his office was investigating the case of William A. West, garage proprietor, who was discharged last Spring by Magistrate Brodsky on a charge of violation of the Sullivan law.

West was arrested in March when policemen from the West Forty-seventh Street station went to his place of business at 119 West Fifty-fourth on a report that a hold-up was in progress. They found that a man, who was intoxicated, had blundered into the garage and started to drive away in a car, under the impression that it was his own machine which was parked several doors away.

The garage proprietor, asleep in the shop, came forth in a dressing gown. A policeman found a .32 calibre revolver in one of the pockets. The police said that West admitted that he owned it and said that he thought he had a right to keep the weapon for protection under a pistol permit issued ten years ago.

Magistrate Freed West.

When the intoxicated man and West were arraigned before the magistrate, West denied that he had admitted ownership of the weapon and said that it had belonged to a former employe. West was discharged.

Miss Mae Manning of 21 St. John's Place, Brooklyn, was arraigned before County Judge McLaughlin in Brooklyn yesterday on an indictment charging her with a violation of Section 554B of the Code of Criminal Procedure, which deals with bail bonds. She pleaded not guilty and was held in $500 bail for trial. The indictment was the second to be returned by the January grand jury, which is investigating bail bond procedure in Brooklyn.

Miss Manning is alleged to have obtained a fee higher than that provided by law. She is specifically alleged to have violated Subdivision 5 of the section by charging and receiving more than 3 per cent as compensation for going on bond for Miss Yvonne Terrien of 539 Pacific Street, Brooklyn, who was held in $200 bail in the Adams Street court on Jan. 23, where she was charged with petty larceny. Miss Manning, who was engaged in the bail and surety business at 26 Court Street, Brooklyn, according to the District Attorney, charged $30 for the bond.

Mr. Crain said that the additional grand jury, which is investigating conditions in the lower courts, would meet next week on Tuesday and on Thursday. He will make known the witnesses who are to be heard before the sessions.

Five witnesses were heard yesterday. They were Louis Fabricant of the New York County Lawyers' Association; Morris Beecher, an official of a surety company; Jesse R. Bacharach, an attorney of 152 West Forty-second Street; William H. Davis, publisher of The Amsterdam News, a negro publication in Harlem, and Miss Marguerite Arculeo, secretary of the Voluntary Defenders' Committee.

Thomas to Testify on March 12.

Norman Thomas, who was the Socialist candidate for Mayor in the late campaign, will be unable to testify before the grand jury next Wednesday, owing to a lecture tour. He will appear on March 12.

The grand jury completed its investigation in the case of Captain Albert C. Bunner and will make its report on Monday to General Sessions Judge Morris Koenig. An automobile operated by Bunner, who is a member of the Holland Tunnel police force, struck and killed two persons last August. The victims were Charles Poppe, 86 years old, and his sister, Mrs. Augusta Bingold, 76 years old. Mr. Crain reopened the case on application of Mr. Poppe's son, Edward Poppe.

The presentation of the evidence was by Assistant District Attorney Harold W. Hastings, who examined twenty-three witnesses. An indictment for manslaughter was sought. Another grand jury refused such an indictment in October.

Bail Bond Group Meets Today.

The newly formed Bail Bond Agents' Association will hold a meeting today at 2 P. M. in the Hotel McAlpin. Officers will be elected and a program for the year outlined and approved. Tobias A. Keppler, attorney, of 25 West Forty-third Street, counsel for the association, said he doubted the efficacy of a central bail bond bureau, which is to be formed on the suggestion of United States Attorney Tuttle, Chief Magistrate McAdoo and Mr. Crain.

"The plans so far proposed," said Mr. Keppler, "do not offer a permanent or satisfactory solution of the bail-bond problem. We have given careful consideration to all of them and they all miss the vital point. Any plan that fails to recognize or acknowledge the personal element in bail-bond writing will prove futile because the bulk of the business is built around the individual bail-bond agent."

ATLANTA WOMAN INDICTED.

Mrs. French Is Charged With Slaying J. S. Garmon in Apartment.

ATLANTA, Feb. 14 (AP).—Mrs. Harley French, 35, auburn-haired wife of a traveling salesman, must face trial on a charge of murder in the slaying of John S. Garmon, 41-year-old train dispatcher, in her home Tuesday morning.

She was indicted today after her husband had unsuccessfully sought to sit in the grand jury room.

In a statement after the slaying Mrs. French admitted shooting Garmon, but said she fired in self-defense when he entered her home over her protest and threatened her with a pistol.

Comparison to Gorilla Libelous.

The Appellate Division decided yesterday that it was libelous for The New York American to print an article on the theory of evolution in which it used the picture of Stanislaus Zbyszko, wrestler, in close proximity with the photograph of what Justice McAvoy described as "a hideous-looking gorilla." Justice McAvoy in holding that the wrestler stated a cause of action in his $250,000 suit, declared that it tended to disgrace him and bring him into ridicule and contempt.

Deaths of Americans Past 37 Found on Rise; Dr. Fisk Suggests It Is Price of Prosperity

The death rates of American past the age of 37 have increased, although other civilized countries show an improvement in death rates at every period of life, Dr. Eugene Lyman Fisk, medical director of the Life Extension Institute, said last night at a meeting of the Office Executives' Club at 145 Fulton Street.

He declared that the man over 40 suffers particularly from "silent sickness"—that is, "such chronic ailments as those affecting the heart, blood vessels and kidneys, and do not speak in terms of disability or absenteeism."

"Unfortunately, these diseases are on the increase in this country, and so is the death rate beyond the age of 40—indeed, beyond the age of 37, as measured in the years 1920 to 1928," Dr. Fisk declared.

"This loss of vitality in the prime of life is an outstanding feature of our vital statistics and may well give us pause, particularly since a contrary condition exists in other civilized countries, where the death rate has improved at every age period of life."

We are confronted by two problems, said Dr. Fisk—the premature breakdown and death of the human body characteristic of all civilized people and the "failure in this country to show the improvement in this situation that is evident in other civilized countries."

"Those who believe that the life cycle of man is fixed by nature or by any other power must explain these inconsistencies," Dr. Fisk said. "If it is fixed, why is it shrinking in this country? If it is fixed, why is it extending in other countries?

"What is there in American civilization that is sapping the vitality of those in later life? We can think of nothing except the great outstanding factor of stupendous industrial expansion and development. Is this shortened life cycle the price we must pay for our prosperity?"

Dr. Fisk said that, even if the cycle is extended, there is stilll the problem of old-age dependency. He denied that time was a factor in aging, but attributed it to ignorance, apathy, accident and ancestry."

ARMY PILOTS TAKE OFF FOR BUENOS AIRES

Lieuts. White and McMullen Make Record Time on Hop From Newark to Miami.

Special to The New York Times.

MIAMI, Fla., Feb. 14.—Lieutenants Will W. White and Clement McMullen, army pilots flying to Buenos Aires, completed the first leg of their flight from Newark to Miami, at 4:01 P. M. today, covering more than 1,200 miles in 8 hours, 26 minutes. The flyers will remain in Miami overnight and resume their flight at daybreak with Panama as the next stop.

The chief difficulty reported by the flyers today was in radio reception. They said they were unable to tune in at any time.

Their time was a new record for the flight between Newark and Miami, beating the best previous time by three hours.

The plane of Lieutenants White and McMullen was heavily laden for its flight to Miami when it left the runway of the Newark metropolitan airport yesterday morning at 7:35 o'clock.

The plane was a streamlined Lockheed-Vega, equipped with the low drag N. A. C. C. cowling and having its wheels enclosed in metal "pants." The pilots planned to relieve each other, alternating between tasks at piloting the plane and operating a radio set carried in the plane. The same plane recently made a record flight between Dayton and New York, when it was piloted by Major E. E. Aldrin of the Standard Oil Company.

The purpose of the present project is to demonstrate the nearness of the centres of commerce in North and South America. The twenty-one day ship voyage between New York and Buenos Aires is expected to take only five days by air.

The route to be followed on the trip will bring the fliers to the Canal Zone today, 1,400 miles from Miami. Leaving Cristobal Sunday morning nightfall will land them at Lima. The last two legs will be made on Monday and Tuesday to Santiago, Chile, and over the Andes to Buenos Aires where the fliers will land on Tuesday afternoon, it is hoped.

The flight is being sponsored by the Foreign Advertising and Service Bureau of 855 Sixth Avenue, New York. The bureau bought the plane from the Standard Oil Company some time ago and arranged with the air corps unit at Wright Field for the use of the pilots.

KIDNAP NEWARK BANK AIDE.

Bandits Find Only Canceled Checks in Bag and Take His $12.

Leonard Condon, 18 years old, of 85 Hoyt Street, Kearny, a messenger, was kidnapped by four bandits in an automobile in Newark yesterday morning while on his way from the head office of the Fidelity Union Trust Company on Broad Street to its Ironbound branch at Ferry and Market Streets.

The bank bag carried by Condon contained nothing but canceled checks and all the bandits obtained was $12, which they found in the messenger's own pocketbook. They left him in the automobile at Parkhurst and Dawson Streets, nearly two miles from the scene of the kidnapping.

Condon was found roaming around near the car in a dazed condition and looking for assistance. He said that the car pulled up alongside him on Clinton Street below Mulberry Street, a man covered him with a gun and he was pulled into the car. A coat was thrown over his head and he was stunned by several blows.

He had a hazy recollection of being taken on a fifteen-minute ride, of hearing the men swear vehemently as they tore open the bag and of feeling them go through his pockets. He was left lying on the floor of the car. He was unable to describe his captors.

The car had been stolen from Abe Greenberg, 137 Lyons Avenue, New York.

FORM "WILD JACKASS" CLUB

200 "Sons" in Minnesota Will Bray in Behalf of Farmers.

WHITE BEAR, Minn., Feb. 14 (AP).—The first "Sons of Wild Jackasses Club," the purpose of which is to "bray for fair treatment for the farmer," was organized today with a list of 200 charter members.

Robert Freeman of St. Paul is the founder of the organization, which adopted its name from the characterization Senator Moses of New Hampshire recently applied to insurgent Senate Republicans. Senator Moses would be Honorary Chief Bull Whacker of the order.

A white badge, the size of a half dollar and bearing the silhouette of a jackass with his hind feet in the air, presumably in the act of delivering a kick at Senator Moses, is the emblem of the club.

Mr. Freeman said the name and the button of the order would be copyrighted.

Fined Under Real Estate Law.

Louis De Giasomo, 39 years old, of 1,136 Thirtieth Street, Brooklyn, was convicted and fined $100 in Special Sessions as the first man arraigned under the State law demanding that real estate salesmen obtain licenses before entering the employ of others. De Giasomo until recently was secretary of the Gardenia Park Estates, Inc., which sold lots at Valley Stream, L. I.

SALARY CHECKS ISSUED TO 20,000 IN CHICAGO

Rest of the City's Workers Are Now Expected to Be Paid by Tuesday.

Special to The New York Times.

CHICAGO, Feb. 14.—Distribution of civic valentines in the form of salary checks was begun today to about 20,000 municipal employes who, with nearly 24,000 other Chicago and Cook County public servants, have been unpaid for six weeks or more because the treasuries of the local governments, due to uncollected 1928 and 1929 taxes, have not contained the $13,760,568 needed to meet payrolls.

The salaries paid today are for services rendered the first fifteen days of January.

None of the city's firemen or policemen was included among those paid today, because they are on a monthly basis. As soon as the checks can be corrected to be on a fifteen-day basis they will be distributed among them.

By Tuesday it is expected that all of the city's workers will have been paid.

The money was obtained from the tax vehicle fund, amounting to $2,621,614, and from the corporate fund, which had grown to $990,448 since Jan. 1 from the collection of license fees.

The 365 employes of the County Recorder's office were paid one month's salary, the necessary $70,000 having been advanced to Clayton Smith, County Recorder, by the Chicago Title and Trust Company.

McFADDEN LOSES POINT.

Court Grants Motion of Mrs. Haines to Examine Publisher in Suit.

WHITE PLAINS, N. Y., Feb. 14.—Justice Morschauser in Supreme Court here today granted a motion by attorneys for Mrs. Susan Haines, 72 years old, of 2 Highland Avenue, Yonkers, plantiff in a suit for $12,500 against Bernarr Macfadden, New York publisher, for examination of Mr. Macfadden before trial. Mrs. Haines in her suit contends that the $12,500 is part of a $15,000 debt Mr. Macfadden owes her, on which he has paid only $2,500.

Counsel for Mr. Macfadden filed an affidavit charging that the examination before trial was sought "to embarrass the defendant and the plaintiff's daughter and is part of a scheme to blackmail and extract money from the defendant and the plaintiff's daughter."

In his ruling Justice Morschauser set Feb. 19 for the examination.

50 YEARS OF CHANGE SEEN BY J. M. SPEERS

Still Active Head of McCutcheon & Co. Reviews a Long Career.

TRADE ESSENTIALS SAME

Limits to Chain Store Possibilities—Views of an Executive Who Came Up From the Ladder's Lower Rungs.

James Milliken Speers, who celebrated last Monday the golden jubilee of his connection with James McCutcheon & Co. by announcing at a dinner in his honor at the Roosevelt that he would nevertheless continue indefinitely at the executive head of that long-established linen house, disclosed in an interview yesterday some of the convictions at which he has arrived after fifty years of merchandising.

Fashions have changed, trade practices and credit systems have been modified under the drive of shifting social customs, but the essentials of retail merchandising are just what they were fifty years ago, and will so continue, he believes. Summed

JAMES M. SPEERS,
Who Continues as the Active Head of McCutcheon's After Fifty Years' Service.

up briefly, they are the ability of a store to cater to the wants—and whims—of its own peculiar clientele. For this reason, Mr. Speers holds, the wave of mergers and the formation of nation-wide chain organizations need hold no dangers for the established specialty store.

"Chain stores cannot touch those that have developed their own specialties," he said. "There may be attempts to form chains of specialty stores similar to existing department store chains. Already we have been approached with such propositions, but we see no need of change."

Questioning the view that chain organizations reduce operating and buying expenditures, resulting in a saving to the public, he went on: "I cannot see wherein this sort of organization can save money in any large measure for the specialty store. Merchandise with any individuality and style cannot be bought on a mass scale, because each store must buy for its own clientele."

Reviews Many Changes.

Since Mr. Speers entered the McCutcheon organization—at $8 a week—when it occupied a twenty-five foot store on Broadway between Thirteenth and Fourteenth Streets, he has seen the retail district march steadily northward, McCutcheon's moving repeatedly until it reached its present location at Forty-ninth Street and Fifth Avenue. Now, however, the northward movement is drawing to a halt, it seems to Mr. Speers.

"The northward shift is blocked off by Central Park," he said. "But the retail district must grow in other directions and is beginning to spread out laterally. It is spreading over to Madison Avenue, and already that thoroughfare bears witness to the change. Removal of the elevated structure on Sixth Avenue would permit a similar development to take place there."

Just as the geography of the shopping district has changed, so has the attitude of customers, Mr. Speers said.

"Fifty years ago a woman took for granted a credit of two months, six months or even a year," he said. "Today she takes it equally for granted that her accounts are to be settled before the middle of the month following her purchase. On the other hand, when we sold a piece of goods fifty years ago we could usually regard the transaction as completed, whereas today it too often happens that a woman will buy and return merchandise at her pleasure."

Remains at Head of Store.

Mr. Speers announced at the testimonial dinner on Monday that it was his purpose to relinquish some of his official honors in connection with the business and that he proposed, as a mark of appreciation of the fine service rendered by Charles McCutcheon, one of his associates, to have him fill the position of president in the near future.

Mr. Speers, however, will continue as chairman of the board, in which office resides the active direction of the affairs of the company, and will be the responsible executive head of the business as heretofore. His son, William E. Speers, is vice chairman.

Mr. Speers is energetic and youthful of appearance. His chief interests outside the store are golf, travel, the Y. M. C. A., of whose international committee he is chairman, and missionary work generally. He is also treasurer of the International Missionary Council. His chief pride is his family of six sons and their families. He also takes satisfaction in the fact that his organization is one of the few of its kind which have remained in the same family for as long as seventy-five years.

JURY IS DECIDING FATE OF 6 CONVICTS

Continued from Page 1, Column 1.

confined in Auburn prison on commitments for felonies any attempt at escape constituted a felony, the court ruled. That fact was not changed, he added, by any order of General Edgar S. Jennings, the former warden, because such an order, issued by an official in captivity and under duress, was invalid.

Any homicide committed during the commission of a felony constitutes first degree murder, he asserted.

The people do not claim, or is it necessary for them to prove, that one of the men on trial fired the shot which killed Sullivan, he said. It is necessary only to establish that they were "aiding and abetting" other convicts in carrying out a plan to escape, according to the judge, and that during their participation and in furtherance of the plan one of the band fired a shot which caused some one's death.

Defendants' Claims Recited.

Justice Cunningham referred to the testimony of Leagan on the witness stand that he wanted to withdraw from the riot after discovering that State troopers were guarding the gate, but was forced at pistol point by Alexander Tucholka, a rioter who was killed later, to remain loyal to the mutineers.

If the jury believed the convict's story and believed that he took no "further active part" in the riot, he "must be acquitted," Justice Cunningham asserted.

Force testified that he also wanted to withdraw before the start of the march into the guard room where Sullivan was killed, but was dissuaded by the rifles which, he said, he believed were in the hands of guards stationed in the mess hall, the door of which he would have to pass on the way to his cell.

If that were true, Justice Cunningham said, and the jury had "a reasonable doubt" about his further participation in the disorder, "the defendant, Force, is entitled to the benefit of that doubt."

As for Lewis, who claimed insanity, Justice Cunningham held that the burden rested upon the State to prove him sane. He ruled that if the jury felt there was reason to suppose he did not know the "nature and quality of his acts" on Dec. 11 he must be acquitted. He added if that were the ground for a not-guilty verdict in his case the reason must be stated.

Thomas Angered at Counsel.

Justice Cunningham did not mention Thomas, who admitted on the witness stand that one of the guards, Lucius Huguinen, took a pistol from him by force in a scuffle in the guardroom after tear gas was thrown in the successful effort to rescue the warden and eight guards.

The court pointed out that two of the defendants, Udwin and Cassidy, were not sworn as witnesses and that Lewis testified only "as to his mental condition." These facts, cautioned Justice Cunningham, must not be "considered against them."

When Justice Cunningham concluded the reading of his charge, all six defense attorneys and the District Attorney consented to allow the jurors to take all the exhibits in the case into the juryroom. The exhibits consisted of pistols taken from guards and used by the mutineers, bullets taken from the body of Sullivan, bullet-riddled clothing, pictures and diagrams of the prison.

For some reason Thomas was angered by his counsel's consent, and he left the court room with others in the chain gang, muttering and cursing through lips that were white and tightly drawn over his jutting teeth. Benjamin C. Mead, his attorney, gave his client a wide berth.

Counsel Lays Death to Officers.

The jurors spent fifty-five minutes in opening their deliberation on the evidence, and then marched out of the courthouse in column of twos and headed for the Osborne Hotel to have their dinner.

Justice Cunningham said that if they had not agreed upon a verdict by their usual bedtime, about 11 o'clock, he would tell them to wait until morning to continue their debate. He wanted them to consider the evidence with "minds that are fresh and clear," he said.

The last two days have been trying ones for the jury. All day yesterday they listened to the closing arguments of five defense attorneys. Charles C. Wright, attorney for Cassidy, concluded the presentation of the defense side of the picture this morning in an address which lasted an hour.

Mr. Wright declared that the six defendants were "lambs being led to the slaughter." They had not fired the shot which killed Sullivan, he said. He argued that the convict leader might have been slain by one of the two bullets fired into him by officers of the law, as he lay in the hallway outside the warden's office, as well as by the bullet through his head which the State maintains was fired by a convict. It was not reasonable to suppose that Sullivan was dead when the two shots were fired, Mr. Wright concluded, because "there is no man so despicable as to fire into the body of a dead man."

Hosmer Decries "Extraneous Matter."

Mr. Hosmer at 11 A. M. began summing up for the prosecution. His address lasted from 11 until 12:30 and from 2 P. M. until 4, when Justice Cunningham began reading his charge. This is the first murder case the prosecutor has tried since he took office last Jan. 1 and he was intent upon leaving no loopholes.

He began by accusing the defense of trying to obscure the facts in the case by introducing extraneous incidents. That was the purpose the defendants' attorneys had in dwelling upon the manner in which Perry Johnson, a convict, died. Johnson, according to testimony, was forced to brave the fire of his comrades and tear down their barricade after being captured and handcuffed by the authorities.

Johnson's death had no bearing on the cases of the six men on trial, Mr. Hosmer argued. Yet he defended the use of the convict as a shield by saying that some one had to go through the door and take down the barricade. It was better, he said, that Johnson should die than that one of the State troopers "like Lieutenant Franklin D. Orser, standing over there," should be killed.

No Connection in Officers' Shots.

The two bullets which were fired into Sullivan after he was dragged out of the gas-filled guardroom had no connection with the case either, Mr. Hosmer declared, for they were fired after the bullet through the back of Sullivan's head made the convict's death "inevitable."

He answered the criticism of the defense attorneys for not producing in court the men who fired the shots into the convict's prostrate body by asking the jury to consider why the defense had not done so on their own account.

Sergeant George Sullivan, assistant principal keeper of Auburn prison, in cross-examination had disclosed names of two men who were "standing over Sullivan when these shots were fired," he declared.

The real reason they were not called, the District Attorney averred, was that whoever fired into the convict's body "would be guilty of at least a misdemeanor and you can't force any one to testify against himself."

As for the testimony of Erwin Sheldon, the deputy sheriff who swore he heard a shot fired and saw Sullivan fall before any gas bombs were thrown, Mr. Hosmer said he believed "the witness was honestly mistaken."

Juror and Prisoners Doze.

It was impossible that this one man, the strongest witness the defense has produced to cast doubt on the theory that Sullivan died by a convict bullet, was right and that all the dozen or more State troopers and guards were wrong, Mr. Hosmer insisted.

The long summing-up address was delivered in a tone little above a whisper. Much of it consisted of reading testimony from the record.

One of the jurors fell asleep before it was fairly under way. In the afternoon Thomas's head nodded and Lewis nudged him awake. Later Leagan dropped off and Thomas aroused him. Then it was Udwin's turn to be awakened by Lewis, and Leagan, leaning over to the press bench almost at his elbow, said:

"If any of you birds want to leave a call with the clerk, it's O. K."

Mr. Hosmer concluded with a denial of the defense charge that his case grew out of a zeal to wreak vengeance on the survivors of the riot for the injuries inflicted upon guards. He "wished to God" he could have avoided the duty placed upon him by his office, he declared.

Butler Seeks Senatorship as Business Man; Promises Bay State Voters Views on Dry Law

Special to The New York Times.

BOSTON, Feb. 14.—Former Senator William M. Butler formally announced today that he was a candidate for the Republican nomination for the United States Senate in the September primary. He pledged support to Republican party principles and the industrial welfare of Massachusetts and New England. The subject of prohibition, which he termed one of the "great issues of the hour," he promised to meet squarely with another statement within a month.

His announcement, which created little surprise because of the numerous unofficial predictions which have preceded it, was in part as follows:

"I have always been a Republican. I should go to the Senate as such, to cooperate with the party therein. I have for years sat in its councils, State and national. I have had a hand in shaping its policies and campaigns.

"Massachusetts is pre-eminently a business and industrial State. Strangely, of the last twenty Senators from Massachusetts but three, besides myself, have been business men. I should go to the Senate, among other purposes, to build up and protect its business and industrial property from a competing South and West. The facts should be faced.

"I am making this statement at this time partly to clarify the political situation in Massachusetts. The people have a right to know who their candidates may be and what they stand for, and so far as I am personally concerned, I stand for resistance to the assaults being made upon Massachusetts and New England in other sections of the country. Massachusetts and New England will not take such assaults lying down.

"Another of the great issues of the hour, prohibition, I shall meet squarely in another statement and within a month."

Another candidate is Eben S. Draper of Hopedale, former State Senator, who when told of Dr. Butler's announcement, stood by his declaration that he was in the contest to a finish unless some "outstanding candidate" was forthcoming.

NAVY RESIGNATIONS LAID TO POOR PAY

Report Shows Infrequent Promotions of Officers Also Was Important Factor.

Special to The New York Times.

WASHINGTON, Feb. 14.—Inadequacy of pay and poor prospects of promotion beyond the grade of Lieutenant Commander were attributed by the Bureau of Navigation of the Navy Department today, in an analysis of resignations of naval officers, as the preponderant reasons for officers leaving the service voluntarily during 1927, 1928 and 1929.

In the three years 440 officers resigned, 40 were dismissed and 11 were dropped from the service. The resignations included 292 line officers, 130 staff officers and 18 warrant officers.

Of the 292 line officers, 70 were Lieutenants, junior grade, and 174 were Ensigns, the two grades representing 84 per cent of the resignations of line officers. Staff officers who resigned included 85 Lieutenants, junior grade, in the Medical Corps, or 65 per cent of the total staff officers who resigned.

This means, it was pointed out, that of the 8,900 officers in the navy, 78 per cent of those who resign are Lieutenants, junior grade, and Ensigns of the line, and Lieutenants, junior grade, of the Medical Corps.

ROOT 85 YEARS OLD TODAY.

Guest of Honor on Eve of Birthday at Home of Dr. Butler.

Today is the eighty-fifth birthday of Elihu Root, former Secretary of State and United States Senator, one of the framers of the Permanent Court of International Justice and still a member of the Permanent Court of Arbitration at The Hague. At Mr. Root's home, 998 Fifth Avenue, it was said last night that no special celebration was planned and that Mr. Root would spend the day quietly at home with his family.

He was guest of honor last night, however, at a private dinner given by Nicholas Murray Butler, president of Columbia University, at Dr. Butler's home, 60 Morningside Drive. Most of the guests were those who honored Mr. Root at a similar dinner ten years ago, on the eve of his seventy-fifth birthday.

They included Morgan J. O'Brien, John Proctor Clarke, former presiding justices of the Appellate Division of the Supreme Court; former Judge William N. Dykman, De Lancey Nicoll, Myron C. Taylor, James R. Sheffield, Jackson E. Reynolds, William D. Guthrie, Austen G. Fox, Frederic R. Coudert, William Barnes, Henry W. Taft, Dr. John H. Finley, State Senator George R. Fearon, General Charles H. Sherrill, Charles D. Hilles, Julian S. Mason and Ogden M. Reid.

PHILADELPHIA REDS STORM CITY HALL

Police Fight Off Rush to Carry Unemployment Demonstration Into Mackey's Office.

17 PERSONS ARE ARRESTED

Several Are Hurt in 15-Minute Melee—Communists Say City's Jobless Total 200,000.

Special to The New York Times.

PHILADELPHIA, Feb. 14.—City Hall Plaza became a battleground soon after noon today when about 250 members of communistic organizations began a demonstration designed to point out, according to its leaders, that "while the manufacturers are reaping huge profits and Mayor Mackey goes on vacation trips there are 200,000 unemployed workers in the city of Philadelphia."

During a fifteen-minute engagement with 150 patrolmen, detectives and mounted policemen two of the paraders were sent to hospitals and seventeen were arrested.

Detective Lieutenant Jacob Gomborrow, in charge of the radical squad, informed Superintendent Mills at 11 o'clock this morning that the demonstration, originally planned for Feb. 26, had been moved up to coincide with the return of Mayor Mackey from a trip to the West Indies.

When the marchers left the headquarters of the Trade Union Unity League forty-five minutes later, they were escorted by a troop of mounted policemen, who had been instructed to "lay off" until the order was given for action.

Arrived at City Hall, the paraders, including both men and women, who carried placards reading, "Organize and Fight," "We Want Work" and "Down With Politicians," formed a wide circle and sang the "Internationale." The next part of the plan, it was said, was to have a group ascend the stairs to interview Mayor Mackey, who had watched the demonstration from a window of his office.

As the crowd shouted, "To the Mayor, to the Mayor!" and as some of its members rushed forward, the police went into action. As clubs and fists were swung several persons went down, including Assistant Superintendent of Police James Hearn, but by the end of fifteen minutes all the demonstrators who were not loaded into three patrol wagons had scattered.

Left behind were a battalion of disheveled policemen and a quantity of literature which had been intended for distribution. It called attention to a plan of the Communist party to stage unemployment demonstrations in every city in the country on Feb. 26, and added: "Have all the unemployed join councils of the Trade Unity League and join this demonstration at factory gates and civic centres."

Those who were taken to the hospital for treatment later joined their companions in City Hall police cells to await a hearing tomorrow morning. Among the leaders arrested was Edward Bender, 24, who, police said, led the Communist demonstration on Feb. 1 before the Mexican Embassy in Washington.

Superintendent Mills said tonight that Philadelphia police ordinarily tried to ignore "these Reds," but that "when they deliberately begin to attack officers and incite to riot it is a different matter."

E. Gardos, district organizer for the Communist party in this district, said the demonstration was organized by the Council of Unemployed of the Trade Union Unity League.

BANTERS WHITE HOUSE ON STATE RECEPTIONS

Representative Stafford Says Crowds Have Forced Limiting of Invitations to Congress.

Special to The New York Times.

WASHINGTON, Feb. 14.—Revised social practices at the White House drew humorous comment from Representative William H. Stafford of Wisconsin today when the $25,000 annual appropriation for the President's traveling and entertainment expenses came up for a vote.

Members of the House, Representative Stafford said, once were invited to all receptions at the Executive Mansion, but now they are usually invited to only one "and sometimes to none at all."

However, after putting his observation in the Record he conceded that the President probably is right, in view of the congestion that used to result from the open-house practice.

ADVERTISEMENT.

NO WONDER YOU FEEL SICK

When Constipation Gets Its Grip You Can't Keep Well, What You Need Is Kellogg's ALL-BRAN

That tired feeling, that persistent headache, that bad breath are often symptoms of constipation.

There is only one thing to do—*clean out your system.* Do it now or you may be seriously sick. Your intestines are clogged because you have not eaten enough roughage. And there is no better roughage than that healthful, appetizing cereal—Kellogg's ALL-BRAN.

ALL-BRAN is a natural food that brings natural results regularly. Its fiber content sweeps the intestines clean of poisonous wastes. Much better than habit-forming pills which become useless unless their dose is increased.

In addition, Kellogg's ALL-BRAN is rich in iron. Scientific research has proved that practically all of this iron goes into the blood—bringing the glowing color of health to the complexion and strengthening the entire body. A wonderful way to enjoy keeping well!

You will like the nut-sweet flavor of ALL-BRAN. Ready-to-eat with milk or cream—fruits or honey. By letting ALL-BRAN soak a few moments in milk or cream, its rich flavor is brought out.

Use Kellogg's ALL-BRAN in making muffins and hot breads. Recipes on the package. Sprinkle it into soups, on salads. Mix it in scrambled eggs or meat loaf, add it to every diet.

Kellogg's ALL-BRAN is guaranteed. Just eat two tablespoonfuls daily—recurrent cases, with every meal. Sold by all grocers. Served in hotels, restaurants, on dining-cars. It is the original ALL-BRAN in the red-and-green package. Made by Kellogg in Battle Creek.

Kellogg's ALL-BRAN

The Wool Coat And Print Frock Is The Ace of Suits for Spring!

$89.50

YOUR style sense will recommend this costume because it is *new* ... in its fitted light wool coat with slimming godets ... in its dot and border print frock with the new waistline. Your good sense will recommend it as the ideal first Spring costume. For while it looks like May, it's warm enough to wear right now. Navy, brown. Sizes 38 to 44.

Bloomingdale's Suit Shop—Second Floor

Bloomingdale's

Store Hours: 9 to 5:30 *VOLunteer 5900*

59th TO 60th ST.—LEXINGTON TO THIRD AVE.—N.Y.C.

FUNDS ASSURED FOR PAGE SCHOOL

Young Announces Pledges of $50,000 a Year for 3 Years From $1,000,000 Endowment.

WORK WILL START AT ONCE

MacMurray, Picked to Head Institute at Johns Hopkins, Begins Choosing Faculty.

The $1,000,000 endowment of the Walter Hines Page School of International Relations at Johns Hopkins University will be increased and $50,000 from the present endowment will be provided annually for the next three years to enable the school to proceed with its work. Owen D. Young, chairman of the board of trustees, announced yesterday after a meeting in his office.

John Van Antwerp MacMurray, former Minister to China, has been named director of the school by the Johns Hopkins trustees, Dr. Joseph S. Ames, president of the university, announced.

Dr. Ames, whose interest in the starting of the school has been great since his appointment to the presidency of the university some months ago, addressed the board of trustees, as did Mr. MacMurray. Both discussed the work the school will do.

It is the only institution of its kind in the world, as is the Institute for the Study of Law, recently organized at Johns Hopkins. The relations of the two will be close and they will be housed in one building to be erected by the institute. Thus there will be one school dealing with aspects of law and human relations in the States of this country and another dealing with international relations.

Mr. Young recalled to the trustees how the board was formed in 1924 and how it decided to establish the school at the Johns Hopkins University. He told of the speech he made at the Commemoration Day exercises on Feb. 22, 1925, at the Hopkins.

Endowment Found Too Small.

At that time, he said, it was proposed to raise $1,000,000 for the endowment of the school. The trustees now realize, said Mr. Young, that this amount is entirely too small, but the university has signified its willingness to begin if $50,000 a year for three years is guaranteed, with the understanding that a fuller endowment will follow. Mr. Young said that this amount had been guaranteed, and that the university was prepared to begin.

The school is named after the war-time ambassador to Great Britain. George L. Radcliff is given credit for playing a major part in bringing it to Johns Hopkins.

"The primary purpose of such a school," said Dr. Ames," would be to provide an opportunity for research and investigation, with a view to ascertaining the fundamental conditions of international life. Its secondary purpose would be the training of teachers, and advanced instruction to a limited number of well-qualified students. Provision should be made for publication of the investigations that are carried on."

He outlined the following as the "fundamental bases of international relations":

(1)—Physical and geographical.
(2)—Commercial.
(3)—Racial and economical.

Faculty to Be Chosen Slowly.

Mr. MacMurray and the university authorities will proceed very deliberately about the naming of a faculty, as they have certain definite ideas as to the type of scholars they want identified with the school.

Mr. MacMurray began his diplomatic career in 1907 as secretary of the legation and consul general at Bangkok, Siam. The following year he became second secretary of the embassy at St. Petersburg, Russia, where he served until 1911.

Returning to this country, he was assistant chief of the Division of Information of the Department of State for a time in 1911, and assistant chief of the Division of Near Eastern Affairs from 1911 to 1913. He was secretary to the legation at Peking from 1913 to 1917.

In November, 1917, he was appointed counselor to the embassy at Tokio and was assigned on a special detail in charge of the legation at Peking in June, 1918. He went back to Tokio for a time and later became chief of the Division of Far Eastern Affairs.

He was an expert assisting the American commissioners at a conference for limitation of armament in Washington in 1921 and was an observer for the United States at the Chinese-Japanese negotiations over the Shantung question in 1921 and 1922.

Trustees of the School.

The trustees for the establishment of the school are as follows:

HENRY L. STIMSON, Secretary of State.
Mrs. HERBERT HOOVER, wife of the President.
JOHN W. DAVIS, Democratic nominee for President in 1924.
CARTER GLASS, Senator from Virginia.
HENRY MORGENTHAU, former Ambassador to Turkey.
VERNON KELLOGG, biologist.
GEORGE FOSTER PEABODY, New York banker.
FRANKLIN D. ROOSEVELT, Governor of New York.
VAN LEAR BLACK, publisher, of Baltimore.
TASKER H. BLISS, Major General, United States Army, retired.
WILLIAM S. SIMS, Admiral, United States Navy, retired.
ADOLPH S. OCHS, publisher of THE NEW YORK TIMES.
CHARLES F. THWING, former president of Western Reserve University.
EDWIN ALDERMAN, president of the University of Virginia.
J. A. CHANDLER, president of William and Mary College.
JOHN J. CARTY, former chief engineer of the American Telephone and Telegraph Company.
EDWARD H. HOUSE, confidential adviser to President Wilson during the World War.
ALBERT SHAW, editor of The American Review of Reviews.
JULIUS H. BARNES, president of the Chamber of Commerce of the United States.

INDO-CHINA REDS QUELLED.

French Say Peace Prevails—Hold Communists Stirred Row.

PARIS, Feb. 14 (AP).—The Ministry of the Colonies announced tonight that French soldiers had put down the recent Communist agitation in Indo-China, and that peace and quiet now prevailed there. Martial law has been maintained in several districts.

The communiqué said the violent uprising at Fort Yenbay was not aimed against over-strict military discipline, but had been fostered by Communist propaganda. But the Communist party newspaper, L'Humanité, affirmed that the people of Indo-China were struggling for freedom from French imperialist domination.

PLAN TO ORGANIZE BOY SCOUT JUNIORS

Officials at Convention Here Act to Form "Cubs" for Those Under 12.

Formation of a junior body to be known as "Cubs," which will extend the activities of the Boy Scouts of America to boys between the ages of nine and twelve years, was announced yesterday by James E. West, Chief Scout Executive in the United States, at a convention of council members and other Scout officials from New York and New Jersey at the Hotel Pennsylvania.

The plan was finally approved at a meeting of the National Executive Committee this week and will be put into effect immediately, he said. It was adopted to meet the demands of parents and others who sought some form of Scout activity for boys under the minimum age requirement of twelve years for regular Scout work, he explained.

Dr. H. W. Hurt, director of Younger Scout Activities in the national organization, estimated last night that there are about 4,000,000 boys in the United States within the age limits of the new movement. The activities of the Cubs and the details of the scheme for their organization have been worked out during the past two years with the aid of a committee of leading educators which included among its members Professor John Dewey of Columbia University, Dr. L. M. Terman of Stanford University, author of graduated psychology tests for children, and Dr. E. L. Thorndike of Columbia University, author of the army psychology tests.

As planned, the activities will supplement rather than duplicate the work of the Boy Scouts proper. Where the work of the Boy Scouts deals to a large extent with woodcraft and similar outdoor activities, the work of the Cubs will centre around neighborhood and "backyard" activities, Mr. West explained.

Taking advantage of the natural tendency of boys to form "gangs," the Cub program calls for the formation of "dens" that will correspond roughly to the Boy Scout patrol, and the "dens" will in turn be organized into packs, corresponding to the Boy Scout troops. Corresponding in general to the first, second and third classes for Scouts, the Cubs will have three grades, Lions, Bears and Wolves.

District Attorney Crain a Scout.

District Attorney Thomas C. T. Crain was made a Boy Scout at the court of honor of the Greenwich Village Boy Scouts, Manhattan Council, held last night in the auditorium of Roosevelt House, 28 East Twentieth Street.

Immediately after repeating the oath administered by Marshal William M. Demarest, Mr. Crain presented to Walter Lehman of the Winfield House Troop a Silver Palm medal, which is the highest award given to Scouts.

Merit badges and other awards were presented to forty Scouts. Mrs Charles Austin Bryan welcomed the Scouts to Roosevelt House in behalf of the Woman's Roosevelt Memorial Association.

SUPPORT FOR McGARRAH.

Paris Told Central Banks Want Him to Head Bank for Settlements.

PARIS, Feb. 14 (AP).—The newspaper Petit Parisien today reported it had confirmation of the intention of the central banks to support Gates W. McGarrah American banker, for the presidency of the Bank for International Settlements.

The paper added that, despite the opposition of Dr. Hjalmar Schacht, head of the Reichsbank, Pierre Quesnay, director of the Bureau of Economic Research of the Bank of France, was leading in the race for the post of general manager.

LEAGUE TO CHOOSE NEW WORLD COURT

Five Americans Are Mentioned as Successor to Hughes in September Election.

ABILITY THE REQUISITE

Political Eminence Expected to Take Second Place When Members Are Selected.

Although the resignation of Charles Evans Hughes to accept the chief justiceship of the United States Supreme Court leaves a vacancy in the World Court which presumably will be filled by an American, those in close touch with World Court affairs said here yesterday they did not expect that the vacancy would be filled before next September, when an entire new court will be elected by the League of Nations.

Mr. Hughes became a member of the World Court only last July, to serve the unexpired term of Judge John Bassett Moore, who resigned from the court to complete works on international law which he had undertaken. That term ends next September. Meanwhile, it is understood, one of the four deputy judges, elected at the same time as the eleven judges, will fill his place.

With the renewal of agitation for the entry of the United States into the World Court there was increased interest here in the question of what American would be nominated.

The list of jurists who are mentioned for the place increased yesterday, but no expressions on them were obtainable from the candidates themselves, from members of the American group who will select the American candidate, or from advocates of American participation in the court.

Among the advocates of American participation, however, there was a reflection of the belief expressed in Geneva recently that the new judges should be chosen for their ability as judges rather than for political eminence.

Hughes to Propose Successor.

Everett Colby, chairman of the executive committee of the World Court committee, was out of the city yesterday, but others of the committee stressed the fact that the American member who presumably will succeed Justice Hughes will be, as was Mr. Hughes, in no sense a representative of the United States, but a member of the court chosen by the League of Nations.

The new court will be chosen by the Council and Assembly of the League of Nations, voting concurrently at Geneva. The candidates for membership on the court are selected by the various national groups in the Permanent Court of International Justice at The Hague.

The American members, who will select the American candidate, are Justice Hughes, Judge John Bassett Moore, Elihu Root and Newton D. Baker. This group can select from one to four candidates, but not more than two selected shall be Americans. Several months probably will pass before they make their selection.

Positions on the court are largely honorary. The term is nine years. The salary is $6,000 a year, plus traveling expenses and certain allowances, a nominal remuneration for a successful American lawyer.

This fact, it was pointed out yesterday, practically limited the candidates to men who have acquired their fortunes or have independent means.

There also are proposals pending now in Geneva to have the court in session regularly most of the year instead of only a brief period beginning in June.

Several Names Suggested.

The three men most prominently mentioned for the place thus far are John W. Davis, former Ambassador to London; Dean Roscoe Pound of Harvard and James Brown Scott, president of the American Institute of International Law. All have declined to comment.

"The post has not been offered to me and the matter is therefore hypothetical," said Mr. Davis. "Unless such an honor had been tendered me, I should have no comment to make."

Mr. Davis said, however, that he sincerely hoped for our early adherence to the World Court.

"I am most strongly in favor of the United States ratification of the Root protocol for American adherence before September," he said. "The work of the court will become increasingly important in the future."

Advocates of the League also suggested the names of John H. Clarke, who resigned as justice of the United States Supreme Court to work for the entry of the United States to the League of Nations, and David Hunter Miller, New York lawyer, who, as legal adviser to the American peace delegation in 1919, is credited in many quarters with drafting the covenant of the League of Nations. Mr. Miller is now in the State Department.

Dr James T. Shotwell, professor of history at Columbia University, was among those who believed it possible that the new justice might well be a man little known in national affairs but possessed of the requisite talent and impartiality.

"If the appointments to the World Court come from those conspicuous in politics, whose names are familiar among the peoples of the different nations, then the panel of judges might turn out to be composed of attorneys for their own nations instead of judges of technical issues," said Dr. Shotwell.

"I do not think the nations ought to put up candidates who are noted figures for the defense of their rights. They ought to put up men who are qualified juridically, not politically. That means that the really best men are not always those widely known.

"The question of the entry of the United States into the World Court is still in the political stage, but once we are in, should cease to be a political question and the men appointed to it should not be advocates of the nation's causes."

Lawyers' Mortgage Allowed.

The New York County Lawyers' Association got permission yesterday from Supreme Court Justice Hatting to mortgage its property at 12 to 16 Vesey Street, on which its new building is being erected, for $300,000, to complete the cost of erecting the structure. The building will cost $600,000, and with the land itself is valued at $1,000,000. The remainder of the expense has been met by subscriptions of the members.

CITY BREVITIES.

The Naval Academy Graduates Association of New York at its annual dinner at the Hotel Commodore last night was addressed by Rear Admiral S. S. Robison, superintendent of the Naval Academy, and Homer L. Ferguson, president of the Newport News Shipbuilding and Dry Docking Company. Roger William, vice president of the shipbuilding company, was toastmaster. Among the 250 guests were Rear Admiral Louis R. De Steiguer and Herbert Satterlee, former Assistant Secretary of the Navy.

A conference o fthe committees of the World Conference on Narcotic Education, of which Captain Richard Pearson Hobson is secretary-general, will be held next Thursday and Friday in the Hotel McAlpin. Governor Franklin D. Roosevelt and Charles H. Tuttle, United States Attorney, are scheduled to speak at the opening session.

Plans for a celebration of Shakespeare's birthday in April will be discussed today by educators, representatives of the drama and members of the National Shakespeare Federation in the Hotel Astor. The meeting will begin at 1 o'clock.

Progress during the past year in the movement for mothers' aid and widows' pensions will be reported at the annual dinner meeting of the Child Welfare Committee of America at the home of Dr. Warren Smadbeck, 48 West Seventy-fourth Street, tonight. August Heckscher, president of the organization, will present the report of activities and accomplishments during 1929, and he als owill outline the program for this year. Lieut. Gov. Lehman and Senator Copeland will be the guests of honor at the dinner.

SIDNEY LENZ'S TEAM WINS BRIDGE TITLE

Brilliant Rally Brings the Victors From Fifth Place in Auction Championship.

MOTT-SMITH A WINNER

Young Player, With Richard Frey as Partner, Takes Honors in Contract Play by Pairs.

Sidney Lenz and his team-mates from the Knickerbocker Whist Club won the Eastern auction bridge championship, carrying with it the handsome Knickerbocker trophy, in the final session of play at the Delmonico Hotel yesterday morning. The other members of the winning team were Winfield Liggett Jr., George Rieth and P. H. Sims.

Standing in fifth place out of eight teams entered at the end of the first session of play on Thursday, the winning team made a brilliant rally to come from behind yesterday, ending its play with a total of thirty-three match points, giving a substantial margin of two and one-half points' superiority over the runners-up. They annexed nineteen match points yesterday, as compared to fifteen and one-half, which was the total for the leading team in Thursday's session.

The title for contract pairs was won by Geoffrey Mott-Smith and Richard Frey of the Embassy Bridge Club with a total of 87 points at the session last night. Mott-Smith, who is 27 years old, is one of the youngest professional players. He was a protégé of Wilbur Whitehead, who introduced him into professional bridge circles two years ago. He is president of the Embassy Bridge Club, which is at 39 West Fifty-fourth Street.

George Reith and Howard Schenken of the Knickerbocker Whist Club were runners up with a total of 81½ points. Philip L. Farley and L. H. Watson of the Columbia University Club were third with 83 points.

The same team, except for Lenz, and with Sir Derrick Wernher as the fourth member, advanced to the final round in the contract four-member team tournament by its victory over the team from the Franking the afternoon. The other semi-final match in the four-member contract team event was played between two teams, both representing the Knickerbocker Club, with the one made up of Mrs. Sims, Mrs. Emory Clements, Oswald Jacoby and H. Boscowitz gaining the victory.

Consequently the Knickerbocker Club is assured of both winner and runner-up among the four-member contract teams whatever may happen in the final match. Furthermore, they not only captured the victory in the auction championship, but one of their teams was runner-up in that event as well. Members of the team finishing second were Wernher, Mrs. Irene Haultain, Oliver M. Young and W. J. Huske. They took sixteen points in yesterday's session for a total of thirty and one-half for the two days' play.

The Brooklyn Bridge Club team, of four women, which ended the first day of auction play in first place, were unable to hold the pace against their more experienced male opponents yesterday, and were able to add but ten more points to their score, finishing in sixth place. The Boston Chess Club team finished third, followed by the Hamilton Bridge Club and the Franklin Bridge Club, both of Philadelphia. The Metropolitan Bridge Whist Club finished seventh and the Advertising Club last.

The Franklin team in the contract tournament, composed of Thomas B. Costain, J. S. Jones Jr., and Mr. and Mrs. Samuel Marshall was defeated by a margin of 1,920 points in its semi-final match. The other victorious Knickerbocker team finished with a margin of 470 points over its clubmates, Kirk H. Reisinger, C. H. Kesler, Robert Landstreet and Milton Unger.

SAYS GERMAN POLICY IS 'PROSPERITY FIRST'

Wolf von Dewall Is Optimistic as to Future Though Situation Now Seems Difficult.

Following his arrival on the liner President Harding yesterday afternoon, Wolf von Dewall, foreign editor of the Frankfurter Zeitung, expressed his opinions on questions of Germany's policy. He visited the United States about a year ago and his present tour is under the auspices of the League of Nations Association. He will be a guest at a luncheon of the Foreign Policy Association today and on Tuesday will depart for the Pacific Coast.

"I am an optimist as regards Germany's future, despite the pessimism now prevalent," Herr von Dewall said. "Conditions on the surface are not satisfactory. Two million persons are unemployed, trade and industry have had a difficult time and there have been industrial failures. Another alarming thing on the surface is the increasing strength of the radical parties, the extreme Right and the extreme Left. It should not be concluded, however, that this increase seriously affects the general sentiment of the nation.

"Germany takes little interest in the details of the naval conference, but is tremendously interested in the ultimate question of disarmament. I do not believe that either France or Italy will agree to dispense with the submarine for some time to come.

"Germany's aim for the past ten years has been the defense of her Western frontier against the nationalistic aspirations of France and the evacuation of the Rhineland. The slogan of her entire future policy is to be 'Prosperity first.' A prosperous Germany is able to fulfill her obligations under the Young plan, though the charges are much too heavy, but the policy of the government is not to bring about a crisis on this. On the other hand, our hope is that when she has become prosperous and a factor in the world economic life, she will be listened to when she points out that the moment has arrived for lessening the obligations under the plan."

Examination Today for Annapolis.

Representative Joseph A. Gavagan of the Twenty-first Congressional District announced yesterday that he would conduct examinations today for young men in his district to determine his four nominations for vacancies in the United States Naval Academy in Annapolis, Md. The examinations, to be taken by some twenty youths at 10 A. M. at Townsend Harris Hall, 138th Street and Amsterdam Avenue, will not relieve the candidates from the entrance examinations conducted by the Naval Academy itself.

BOARD HALTS ACTION ON MILITARY DRILL

Protests Against Superintendents' Approval of Army Unit to Jamaica School Causes Delay.

"HASTE" IS CRITICIZED

Flood of Messages For and Against the Proposal Are Received by Education Body.

Finding that the Board of Superintendents had stirred up a conflicting hornet's nest of protest and approval by suddenly recommending the establishment of a military unit at Jamaica High School, the Board of Education decided yesterday to postpone final action until a public hearing could be held. The superintendents, after "further studying" the matter for a year, made their recommendation to the commissioners on Thursday and the latter were to make the final decision at yesterday's special meeting. Wednesday's regular meeting had been postponed two days.

There was much protest against the "haste" of the action, in view of the fact that last February, when the proposal was first made, much opposition to the unit was expressed. The superintendents' action became known on Thursday and overnight there was an efficient "mobilization" of the "forces" opposed to and behind the proposal, so that more than fifty persons representing various organizations were on hand at the hall of the Board of Education, ready to reopen an old debate. When the meeting was opened, George J. Ryan, president of the board, said that he would appoint a committee to arrange for a public hearing.

All day a flood of messages, resolutions, telegrams, pleas and protests —pro and con—streamed into the offices of the board. An animated mixed audience, such as the board's meeting room hasn't witnessed for a year, waited, in vain, for the "fireworks." Among the organizations represented were the Queensboro Federation of Women's Clubs, the League for Industrial Democracy, the Allied Patriotic Societies, the State American Legion, the Teachers' Union, the Committee on Militarism in Education and the Central Queensboro Peace Societies. Norman Thomas was there to protest against the establishment of the junior Reserve Officers' Training Corps unit.

The superintendents' memorandum to the board said that their resolution favoring the unit had been passed on Feb. 6, but Superintendent William J. O'Shea said that "final action" was taken on Thursday.

Another development marked the meeting. For the first time since last Saturday when serious charges of inefficiency and political influences were made against the school administration, Mr. Ryan stepped into the controversy by defending the system and deploring the existence among the teachers of "those who see nothing but criticism, and criticism which is not based on facts but on some peculiar twist." "The peculiar twist," he said, "is to show that children are not being trained in a cultural way and prepared for life and citizenship." The critics are attacking, according to Mr. Ryan, a "system second to none in the world."

The board approved the award of contracts for the construction of two schools, new Public School 97, the Bronx, and 176, Brooklyn. The total cost will be $757,000.

The appointment of five high school principals was confirmed. They are: John M. Loughran, Gabriel Mason, William R. Lasher, Frederick W. Oswald Jr. and William A. Clarke.

WOMEN DISBAND CLUB.

Mrs. Feickert's Republican Organization in New Jersey Quits.

Special to The New York Times.

TRENTON, N. J., Feb. 14.—Following similar action by the board of governors, the members of the New Jersey Women's Republican Club at a meeting here voted to disband. Mrs. Lillian F. Feickert of Plainfield, who organized the club in 1920, presided and agreed to the action. The board's vote was 23 to 13 and the club's 132 to 36.

A new State club for Republican women was recently organized by Mrs. John D. Berry Jr., of Newark, vice chairman of the State Committee, and Mrs. W. Reginald Baker of Madison, a member of the National Committee.

Many members of Mrs. Feickert's club are expected to affiliate with the new organization, but she indicated that those who are not "organization-minded" may again unite. She will start for Europe Feb. 25 and will return in June. Whether Mrs. Feickert will have a part in a club of independents, if formed, she would not say.

WOMAN DIES IN PLUNGE.

Jumps or Falls Ten Stories From a Dentist's Office.

Miss Louise Bruckner, 50 years old, of 555 West 173d Street, leaped or fell to her death at 6 o'clock last night from a window in the office of Dr. L. C. Le Roy on the tenth floor of 200 West Fifty-ninth Street, according to the police.

Alice Booker, maid employed by the dentist, had admitted Miss Bruckner a few minutes before and then left. When she reached the street she saw a crowd clustered around the body.

SENATORS ATTACK THE SUPREME COURT

Continued from Page 1, Column 3.

there is no human power in America that can keep the Supreme Court from becoming a political issue, nation-wide, in the not far distant future.

He declared that when the people found their telephone rates, street car fare, electric rates and power rates being forced up, and State and local officials powerless to help because of decisions of the Supreme Court on valuation, the people would begin to ask:

"What is this Supreme Court, and who are these men that are saddling upon the American people these billions of dollars of valuations upon which they are compelled to pay this added return?"

He Warns of Changes.

"And the Supreme Court," he added, "will be in politics. Let not the beneficiaries of this system that is being built up smile in smug contentment behind the walls of the difficulties of amending the Constitution and think they are safe. The Constitution is a conservative document, but it contains within itself the machinery by which the people can decisively and quickly change it.

"Two-thirds of the State Legislatures by a memorial, by a petition, can call a constitutional convention to write a new Constitution and they can amend it by conventions of three-fourths of the States."

He predicted that if the rank and file of the people became convinced the Supreme Court is their "oppressor" and the men on the bench are there for life and cannot be removed, they will "find a means to change this situation."

Senator Dill predicted that the younger generation of America, if these decisions begin to bear down on them, "will use the ballot box without mistake and use it far more quickly than it has ever been used in America."

"Speaking this morning," continued Senator Dill, "in warning, not in threat, I speak in warning words when I say that the Supreme Court of this country will be in politics or will not be in politics, depending entirely upon whether or not this system of writing into the valuations of the great public utilities that provide the necessities of life continues or not.

"It is for the judges to say. You and I and all of us together cannot control this situation. This thing is started and nobody can stop it except the judges themselves."

Mr. Dill said that if a constitutional convention was called, "we know not what changes may be made in it to overturn the very institutions behind which great wealth is now sitting, hiding itself, believing it is safe because it is buttressed with the difficulty of passing an ordinary constitutional amendment."

Mr. Dill said in conclusion that he wanted to remind the Senate and the country "that this development is but a suggestion of the smoldering discontent in the hearts of the masses of the people of America; and when they find they cannot remedy the situation by the election of legislative officials, they will be made to understand that it can be done by other means, peacefully, legally, at the ballot box."

Senator Vandenberg, replying to Senator Dill, said he was "unable to allow the observations to pass without a brief expression of counter-philosophy."

"The independence of the judiciary," said Senator Vandenberg, "is far more important than any transient question that might arise." The Michigan Senator declared that any time that the importance of the judiciary is swept aside the Constitution of the United States will become a mere transient thing, at the will of any majority that may arise in Congress on any issue.

"The Constitution will cease to be the great charter that it is, and when it goes the great masses of the people will lose far more than they could lose through any transient economic issue that may arise."

Referring to the rôle played by the judiciary in the past, Senator Vandenberg said that after the Civil War, in reconstruction days, "there was nothing that stood between the substitution of military for civil rule throughout the great South—nothing that stood in any degree for the defense of civil institutions except the Federal judiciary."

This assertion was challenged by Senator Walsh of Montana and Senator Johnson, who pointed out that the Supreme Court had refused to take jurisdiction when the State of Georgia had sought relief from the military government imposed by the North.

Senator Norris followed Senator Vandenburg.

"The Senator from Michigan refers to this matter as a corpse, as the deceased, or he used some expression of the kind," Mr. Norris said. "I want to say that this ghost will be like Banquo's ghost; it will come back to plague, it will return until the people of the United States, the common people, get their absolute justice.

"Mr. Hughes is out of the picture now. The Senator from Washington made no comment on him. He is talking about the tendency of the Federal courts, and that is not a ghost; that is a living thing. And there is many a poor laboring man who has been sent to prison by judge-made law who will realize when he is suffering behind the bars, when he has been tried without a jury, that the same power that made the charge conducted the prosecution, and the same power that conducted the prosecution sat in judgment upon the bench and rendered judgment.

"Mr. Hughes is an example, and other members of the court are examples where, without any question, they were nominated by the President because they held economic views in conformity with the views of the Chief Magistrate.

"It was shown here that the Supreme Court is fixing the valuation of every street railway in America, of every water company, of every electric light company, to the furthest corners of the United States, and, therefore, they are interested. They fixed the valuation of all the railroads in the United States. When they fixed all these valuations they burdened the people of the United States through all perpetuity to pay an income on the value which they fixed.

Denies Power to Fix Income.

"Having fixed the value, and having said there must be an income upon their value, then they go further and say what shall be a reasonable income. There is no place in the Constitution or any statute that has ever attempted to say what a reasonable income shall be, but they have fixed it so they are not only burdening all the coming generations with the valuation which they have fixed but they have burdened all the people that must come after us to toil and sweat to bring an income which they say is reasonable.

"A return of 6.26 per cent, even on a greatly exaggerated and fictitious valuation, is confiscation, the Supreme Court said.

"Is there a school boy or a school girl in America that does not know that is not true? If the Supreme Court should say that black is white we would all know that it was not. When the Supreme Court says that a return of 6.26 per cent is confiscatory, everybody knows they are wrong.

"Practically every Legislature in every State in the Union has declared to the contrary. Most of them have fixed a rate of 6 per cent as the maximum. The Legislatures thought they had the power to do it. Does anybody deny it? Does anybody question the authority of this State Legislature to say what shall be the legal rate of interest? No one will question that.

Attacks Ruling on Interest Rates.

"But the Supreme Court of the United States have questioned it and have set aside as confiscatory, even on a fictitious valuation, a rate of income that is more than 6 per cent. They have practically said that they will set aside rates that are less than 8 per cent."

Senator Norris denounced the theory upheld by the Supreme Court of including, in valuations of utilities, franchises given by the public.

"There will be no use in any commission regulating or trying to regulate the charge, for instance, that a railroad company may make for freights," he continued, "because under that valuation theory, and under the theory that the Supreme Court have announced, based upon that fictitious valuation, the company would be allowed to make an 8 per cent return."

Senator Vandenberg asked Senator Norris if he did not think Justice Stone was a liberal-minded judge. Senator Norris replied that he did. Senator Vandenberg then quoted what Senator Norris said of the nomination of Justice Stone when it was before the Senate. The quotation showed that Senator Norris opposed Justice Stone, and expressed the fear that he was imbued with ideas friendly to corporations, monopolies and trusts.

Following this, Senator Vandenberg asked Senator Norris whether "it is possible to pass upon the attitude of a tentative justice of the Supreme Court on the basis of temporary information."

"Mr. President," said Senator Norris, "we are all human, and I concede that I may be wrong in my judgment of any individual, and yet the general rule as laid down is still correct. I am not basing my argument upon any concrete case. I am trying to stand upon the fundamental general rule, that I do not believe that any man can successfully contradict."

HUGHES PREPARES TO LEAVE.

Chief Justice Is Busy Winding Up Legal Affairs Here.

Charles Evans Hughes is expected to leave for Washington in a few days to prepare for his new duties as Chief Justice of the United States. Mr. Hughes could not be reached yesterday, and his associates explained that he was working at top speed to clear up legal and other personal matters.

At his office, 100 Broadway, it was said that Justice Hughes expected to sit at the session of the Supreme Court which begins on Feb. 24, only ten days away, and that he probably would go to Washington before that date to seek living quarters and make other arrangements for resuming his life in that city.

The elevation of Mr. Hughes to the chief justiceship was denounced last night by Jacob A. Panken, a Socialist leader and former justice of the Municipal Court, at a meeting in a Harlem Socialist educational centre. He declared that it was a setback to progressive legislation, including measures to prevent corporations from levying tribute on the people through extortionate charges.

"The confirmation of Mr. Hughes was to have been expected in view of the present makeup of the United States Senate," said Mr. Panken. "The Senate is overwhelmingly reactionary. It is in agreement with the views held by the Chief Justice and the majority of the court as it is now constituted.

"The problem which confronts the American people is much more far reaching than appears on the surface. The tendency of the government of our nation, be it legislative, executive or judicial, is in the direction of converting itself into an agency to safeguard the corporations in their investments, and to guarantee profits upon the business conducted by the corporations."

JOHN FORSYTHE

348 Madison Ave. Between 44th and 45th Sts. | 100 East 42nd St. Pershing Sq. Bldg.

Final Clearance!

MEN'S SHIRTS

2.00

FORMER PRICES DISREGARDED

In accordance with our policy of not retaining merchandise from one season to another, we have drastically reduced these shirts for IMMEDIATE CLEARANCE. Included are superlatively fine woven Madrases, Chambrays, white on white Madrases, choice imported and domestic white Broadcloths, and pre-shrunk Oxfords in white, tan, blue and green. Included are many pleated and demi-bosom shirts. Collar-attached, collar-to-match and neckband styles—in a great variety of patterns and colors. All sizes—all sleeve lengths.

FINE NECKWEAR

1.00

FORMER PRICES DISREGARDED

SUPERIOR-QUALITY hand-made Neckwear in imported and domestic fabrics—all sweepingly reduced. Smart stripes, neat figured effects in most attractive colorings and effective combinations to meet every man's preference.

PAJAMAS Of extra fine quality Broadcloth and Chambray—in most attractive colors. Reduced to 2.00

Columbia Loses to Yale Five, 30-29, Dropping to Tie for Lead in League

YALE FIVE UPSETS COLUMBIA, 30 TO 29

Triumph by Last-Place Team Sends Losers Into Tie for League Lead With Penn.

LIONS AHEAD AT THE HALF

Booth's Basket Proves Deciding Margin—Bender, Horwitz, Nanry Leading Scorers.

STANDING OF THE TEAMS.

	W.	L.		W.	L.
Columbia	3	1	Princeton	2	2
Penn	3	1	Yale	2	4
Dartmouth	2	2	Cornell	1	3

Special to The New York Times.

NEW HAVEN, Conn., Feb. 14.—In a furiously fought Eastern Intercollegiate Basketball League contest tonight, Yale, at the bottom of the standing, rose to its greatest heights of the season and turned back Columbia, the first-place team, in one of the most astounding upsets of the court campaign. By a single point, 30 to 29, the Eli quintet handed the Lions their first defeat in league competition and toppled them into a tie with Pennsylvania for the leadership, each with three victories in four starts.

Columbia was a decided favorite to triumph tonight. In its last start, on Wednesday night, the Blue and White overcame Penn by 32 to 18 and took undisputed possession of the topmost position. The team flashed a brilliant passing attack and an unerring eye for the basket, but tonight Yale, fighting courageously, rallied in the second half and turned back the New Yorkers. Incidentally, Yale moved up to fifth place, passing Cornell, and now shows a record of two victories and four defeats.

Rises to the Occasion.

Albie Booth, all-around athletic star, known for his brilliance in emergencies on the gridiron, rose to the occasion in another sport tonight and provided Yale with the winning margin. He tossed only one field basket, but it proved the decisive one, for it gave the Elis the lead, 30 to 27, in the second half. This was cut to one point when Lu Bender, brilliant forward for the losers, netted the final goal from the floor.

Yale started with a rush and gained an early lead, but soon the Columbia attack began to function and the New Yorkers went ahead. Displaying a speedy passing game, they dropped in basket after basket and showed the way to the home quintet by 16 to 8 near the close of the initial half. Now it was Yale's turn to put on pressure, and it did, scoring four more points while the Lions were unable to tally before the half closed with Columbia leading by 16 to 12.

The second half was a spectacular and exciting session, with the crowd, stirred by the efforts of the players, cheering almost continually. Five times the lead changed hands in this nip-and-tuck session, with both teams fighting frantically to build up a substantial margin. But the guarding was extremely close, and neither quintet was able to gain a lead of more than a few points.

Yale Ties the Score.

As the session opened Pat Patterson and Eddie Horwitz found the net for Yale and the count was tied at 13-all. After a period of furious play Columbia built up a 24—21 margin, but Horwitz's goal from near the centre of the court brought Yale within striking distance again. Finally the Elis took the lead at 30—27, aided by the baskets of Gus Nanry and Booth, and then came the final score of the contest by Bender.

Scoring honors were shared by three of the players. Horwitz and Nanry for Yale tallied ten points each and Bender of the Lions also contributed an equal number of points. Sam Schoenfeld of Columbia was next with eight.

The line-up:

Yale (30).	G.	F.	P.	Columbia (29).	G.	F.	P.
Horwitz, lf	5	0	10	Schoenfeld, lf	3	2	8
Beane	0	3	3	Bender, rf	5	0	10
Booth, rf	1	0	2	Gregory, c	1	1	3
Patterson, c	1	3	5	Jones	2	1	5
Beyer, lg	0	0	0	Tys, lg	0	1	1
Herwitz	0	0	0	Magurk, rg	0	2	2
Nanry, rg	4	2	10				
Total	11	8	30	Total	11	7	29

Referee—Young. Umpire—Hays. Time of halves—20 minutes.

BROOKLYN POLY BEATS RUTGERS IN WRESTLING

Gains Three Falls and Two Decisions to Win, 21-15—White Scores 13th Victory in Row.

The Brooklyn Polytechnic Institute wrestling team defeated Rutgers last night at the former's gymnasium by the score of 21 to 15. The winners scored three falls and the visitors gained three also, but Brooklyn Poly won two bouts by decision in addition.

Weston White, Brooklyn Polytechnic 135-pound wrestler, scored his thirteenth straight victory when he threw Falconer of Rutgers in 3 minutes 57 seconds. White is undefeated this year and won nine straight bouts last season.

THE SUMMARIES.

115-Pound Class—Hodeson, Rutgers, threw Nussbaum, half nelson and body hold. Time—7:41.

125-Pound Class—Ragusan, Brooklyn Poly, defeated Ellis. Time advantage—7:19.

135-Pound Class—White, Brooklyn Poly, threw Falconer with half nelson and hammerlock. Time—3:57.

145-Pound Class—Odenheimer, Brooklyn Poly, threw Gill with half nelson and hammerlock. Time—5:25.

155-Pound Class—Robert O'Sullivan, Brooklyn Poly, defeated Fawcett. Time advantage—9:02.

165-Pound Class—Terillo, Brooklyn Poly, threw Graeter with half nelson and armlock. Time—5:25.

175-Pound Class—Naporano, Rutgers, threw Meyer with half nelson and crotch hold. Time—6:49.

Heavyweight Class—Howard, Rutgers, threw Ruck with half nelson and bodylock. Time—8:25.

Referee—Meislahn, Princeton.

YALE JAYVEES LOSE.

Defeated by Hartford Industrial League Five, 25 to 21.

Special to The New York Times.

NEW HAVEN, Conn., Feb. 14.—Leading by a slender margin until the fourth period, Yale junior varsity tonight was defeated by the Hartford Industrial League Stars, 25 to 21.

The line-up:

Industrials (25).	G.	F.	P.	Jayvees (21).	G.	F.	P.
Marstriano, rf	1	0	2	Farley, rf	0	1	1
Stowell	0	0	0	Ringland	0	0	0
Logozzo, lf	2	0	4	Gallagher, lf	1	4	6
Smith, c	5	1	11	Thomas, c	1	0	2
Peterson, rg	0	1	1	Li'denburg, rg	1	1	3
Spraske, lg	3	1	7	Martin, lg	4	1	9
Total	11	3	25	Total	7	7	21

Johnny Evers Jr. Candidate For Team at Georgetown

WASHINGTON, Feb. 14 (AP).—Johnny Evers Jr., son of the pivot member of the famous Tinker-to-Evers-to-Chance combination of the old Chicago Cubs, is the leading candidate for the second-base job on the Georgetown University baseball team.

Young Evers, who is described as a smooth, fast-thinking fielder, is a sophomore, and this will be his first chance at the varsity. Last season he guarded the keystone sack for the freshmen. He is a good batter. Evers is 18 and is taking a prelegal course.

YALE DEFEATS NAVY IN DUAL SWIM, 44-18

Captures Five of Seven Events From Midshipmen in Encounter at New Haven.

OSBORNE WINS 440 EVENT

Eli Entry Finishes in Front of Leedy, Team-Mate—Yale Loses at Water Polo, 60-15.

STANDING OF THE TEAMS.

Swimming.

	W.	L.		W.	L.
Princeton	2	0	Dartmouth	1	1
Yale	2	0	Syracuse	1	2
Rutgers	4	1	Penn	0	3
Navy	3	1	C. C. N. Y.	0	5
Columbia	1	1			

Water Polo.

	W.	L.		W.	L.
Navy	4	0	Rutgers	2	3
Columbia	2	0	Penn	1	2
Syracuse	2	1	Dartmouth	0	2
Yale	1	1	Princeton	0	2
C. C. N. Y.	2	3			

Special to The New York Times.

NEW HAVEN, Conn., Feb. 14.—Yale tonight defeated the Navy swimming team, 44 to 18, capturing five of seven events.

The Navy won the 50-yard dash, which Philipps, Navy sprinting ace, took from Messimer in an eyelash finish. In the 100-yard event, Mustin of the visitors splashed to the finish leading Lincoln of Yale by two feet.

Manuel's high quality fancy diving gave him that event for Yale over Lucas, with a point record of 93.2. Yale scored first and second in the 440-yard distance swim with Osborne and Leedy, and in the 150-yard back stroke with Cahill and Payne.

No records were broken, but the century swim time of 55 2-5 seconds ranked as excellent. Howland, Yale's sprint ace was unable to compete because of an injury received last week. In the fancy diving contest, Glascock was handicapped by accidentally striking his shoulder on the board in attempting the back dive.

Navy's versatile water polo team led Yale throughout to win by 60 to 15. O'Bierne's 30 points exactly doubled Yale's total score. Captain Rapoport of the Elis played the best for his team.

THE SUMMARIES.

Swimming.

50-Yard Swim—Won by Phillips, Navy; second, Messimer, Yale; third, Butler, Yale. Time—0:25 1-5.

440-Yard Swim—Won by Osborne, Yale; Leedy, Yale, second; Mustin, Navy, third. Time—5:11 4-5.

Fancy Dive—Won by W. Manuel, Yale, 93.2 points; Lucas, Navy, second; Glascock, Yale, third.

150-Yard Back Stroke—Won by Cahill, Yale; Payne, Yale, second; Simons, Navy, third. Time—1:50 4-5.

200-Yard Breast Stroke—Won by Millard, Yale; McDougal, Navy, second; Mercer, Yale, third. Time—2:39 4-5.

100-Yard Dash—Won by Mustin, Navy; Lincoln, Yale, second; Brines, Yale, third. Time—0:55 2-5.

200-Yard Relay—Won by Yale (Lincoln, Butler, Nyce, Messimer); second, Navy (Ashworth, Greene, Phillips, Mustin). Time—1:37 2-5.

Water Polo.

Navy (60).		Yale (15).
Huff	G	Loeser
Myers	L. B	Belous
Seely	R. B	Underwood
Hayward	L. F	Peyton
O'Bierne	R. F	Rapoport
Ruddy	C. F	Mcduffie

Touch goals—O'Bierne, Ruddy 3, Hayward 1, Mcduffie 1, Loeser 1. Thrown goal—O'Bierne. Foul goals—Rapaport 5, O'Bierne 2, Ruddy 3, Hayward 2.

Referee—Madeline. Time of halves—8 minutes.

COLGATE SIX LOSES TO ST. STEPHEN'S, 2-1

Bows When White Tallies in Overtime Period on a Pass From Sparr.

Special to The New York Times.

HAMILTON, N. Y., Feb. 14.—Colgate lost a closely contested hockey game to the St. Stephen's sextet today, 2 to 1. The winning goal came late in a ten-minute overtime period when White tallied after receiving a short pass from Sparr.

The line-up:

St. Stephens (2).		Colgate (1).
Pepper	Wing	Nelson
White	Wing	Hofheins
Hamilton	Centre	Walker
L. Smith	Defense	MacSwan
K. Smith	Defense	Crane
Gamble	Goal	G. Hamilton

Goals—L. Smith, Hofheins, White.

Spares—Colgate: Anderson, Fisher, Wiley. St. Stephens: Nole, Miller, Reilly, Sparr.

Penalties—L. Smith 2 minutes, MacSwan, Pepper each one minute.

Umpire—Starr.

COLGATE TOPS ROCHESTER.

Triumphs in Basketball Game by 35-28 Margin.

Special to The New York Times.

ROCHESTER, N. Y., Feb. 14.—Colgate's basketball team defeated the University of Rochester quintet tonight, 35 to 28. The winners took the lead in the middle of the first half and were never headed. Nichols and Dowler led the Maroon team outfit to victory with 9 points apiece.

The line-up:

Colgate (35).	G.	F.	P.	Rochester (28).	G.	F.	P.
Hagy, rf	2	1	5	Kincaid, rf	0	2	2
Donacker, lf	2	2	6	McGuire	2	0	4
Nichols, c	4	1	9	Norris, lf	2	5	9
L. Bramer	0	0	0	Watts, c	4	0	8
Dowler, rg	4	1	9	Rago, rg	1	0	2
Sullivan, lg	0	2	2	Kugler	0	0	0
Capes	1	2	4	Harrison, lg	0	2	2
J. Brawer	0	0	0	Aronawitz	0	1	1
Total	13	9	35	Total	9	10	28

Referee—Fitting. Umpire—Murray.

Yale-C. C. N. Y. Swim Tonight.

City College's varsity swimming and water polo teams will leave today for New Haven, where tonight the Lavender will engage Yale in a dual swimming and water polo meet.

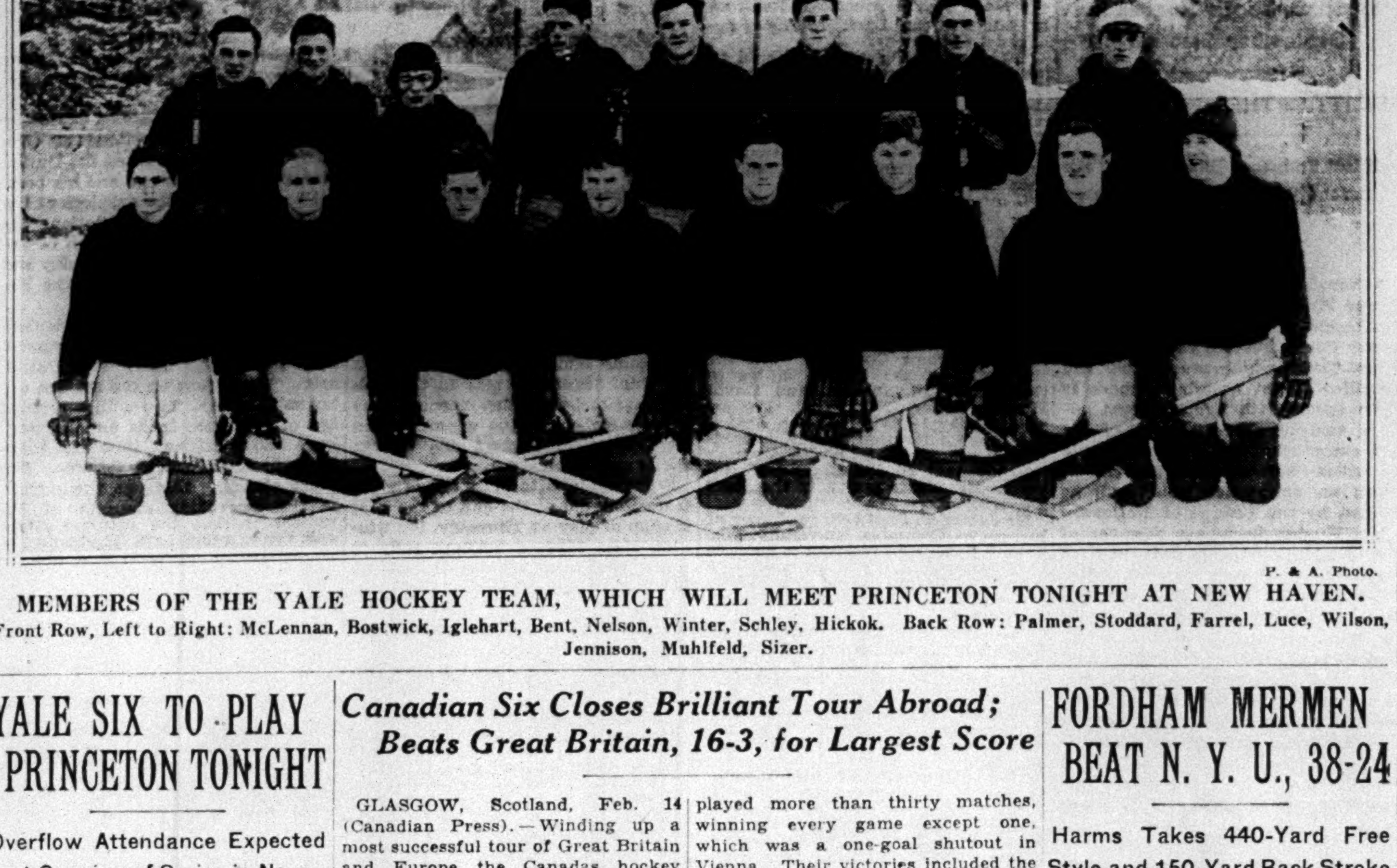

P. & A. Photo.

MEMBERS OF THE YALE HOCKEY TEAM, WHICH WILL MEET PRINCETON TONIGHT AT NEW HAVEN.
Front Row, Left to Right: McLennan, Bostwick, Iglehart, Bent, Nelson, Winter, Schley, Hickok. Back Row: Palmer, Stoddard, Farrel, Luce, Wilson, Jennison, Muhlfeld, Sizer.

YALE SIX TO PLAY PRINCETON TONIGHT

Overflow Attendance Expected at Opening of Series in New Haven Arena.

ELIS RULE THE FAVORITES

Team Unbeaten in 14 Starts This Season and Has Scored 94 Goals to Rivals' 19.

Special to The New York Times.

NEW HAVEN, Conn., Feb. 14.—Yale tonight ruled 2 to 1 favorite over Princeton for their hockey game here tomorrow night. An overflow crowd will see the game at the New Haven arena.

Yale's team has reached its Princeton and Harvard series unbeaten and with a record of 94 goals scored to only 19 by opponents. Princeton has scored 44 to 42 by its opponents. Yale has won fourteen games and Princeton seven. Yale has twice defeated the St. Nicholas six which has three times beaten Princeton.

Yale subdued Marquette, conqueror of Harvard, 8 to 3, and won from the Michigan Mining College, 15 to 0, while Princeton was unable to score consistently against the Westerners. Yale easily won from Dartmouth, which outscored Princeton.

The line-up:

Yale.		Princeton
Farrel	Goal	Pennypacker
Hickok	Defense	Adams
Wilson	Defense	Livingston
Luce	Centre	McAlpin
Bostwick	Wing	Barber
Palmer	Wing	Cook

Princeton Team Improved.

Special to The New York Times.

PRINCETON, N. J., Feb. 14.—A fighting Princeton hockey team, that has improved since the beginning of the season, and with a record of four straight victories to its credit, will meet Yale tomorrow night.

The Tiger skaters have shown improved form since the Christmas vacation and are rapidly developing into a smooth-working combination.

Princeton's victims include Williams, Amherst, Middlebury, Clarkson, M. I. T. and Boston University.

With Bill Barber back in the game again the Tigers will be able to use their full strength. The line, an all-sophomore combination, will have Barber and Doc Cook at the wings and Mal McAlpin at centre. Barber and Cook are the leading scorers of this trio, while McAlpin's speedy stickwork has been a feature this season.

The closeness of the game tomorrow night will largely depend on the effectiveness of the Tiger defense combination, Captain Babe Adams and Bob Livingston. Bill Blackwell will probably be called upon to substitute for both Adams and Livingston during the course of the game. Hank Pennypacker will be the goalie.

A return game with the Elis will be played here on the night of Washington's birthday.

CRESCENT FIVE BEATS MT. ST. MARY'S, 34-18

Scores 20th Victory in 22 Starts by Rally in Second Half That Gains 22 Points.

The Crescent Athletic Club's basketball team registered its twentieth victory in twenty-two starts when it turned back Mount St. Mary's College of Maryland last night on the Crescent court in Brooklyn. The score was 34 to 18.

The first half was closely contested, with the winning team holding a 12-to-7 advantage. However, the Crescents rallied during the second period, scoring 22 points to 11 for the losers. Rip Collins, former St. John's captain, gained high-scoring honors with four field goals and two foul shots for total of ten points.

The line-up:

Crescent A. C. (34).	G.	F.	P.	Mt. St. Mary's (18).	G.	F.	P.
Collins, lf	4	2	10	McCarrigan, lf	0	0	0
Aschoff	1	0	2	Chamowski	2	1	5
Layton, rf	2	0	4	E. R'cavage, rf	0	1	1
Noble	0	0	0	Lynch	2	0	4
King, c	0	0	0	Edelen, c	0	1	1
Schaenen	1	2	4	McCall	0	1	1
Hawkins	0	0	0	Dooley, lg	0	0	0
Keating, lg	4	0	8	Connell	0	0	0
Daly	0	0	0	Verdon, rg	1	0	2
Van Deusen, rg	0	1	1	J. Ryscavage	2	0	4
Fodder	2	1	5				
Dahl	0	0	0				
Total	14	6	34	Total	7	4	18

Referee—Tom Degnan. Umpire—Dave Toby. Time of halves—20 minutes.

Princeton Five Plays Tonight.

Special to The New York Times.

PRINCETON, N. J., Feb. 14.—The Princeton basketball team will be out for its fifth straight victory tomorrow night when it meets the Lafayette five here. In a preliminary engagement the Tiger freshmen will face the Manlius Military Academy.

Canadian Six Closes Brilliant Tour Abroad; Beats Great Britain, 16-3, for Largest Score

GLASGOW, Scotland, Feb. 14 (Canadian Press).—Winding up a most successful tour of Great Britain and Europe, the Canadas hockey team of Toronto tonight defeated Great Britain by 16 goals to 3, the largest score it had made on the tour.

The Canadians sail for the Dominion from Glasgow tomorrow. Since they crossed the Atlantic they have played more than thirty matches, winning every game except one, which was a one-goal shutout in Vienna. Their victories included the world's amateur ice hockey championship at Berlin.

They closed the tour with three victories in the British Isles this week, being entertained by the British Empire Association after the defeat of the combined Oxford-Cambridge Universities team.

ST. JOHN'S GAINS ITS 18TH TRIUMPH

Brooklyn Quintet Turns Back St. Thomas of Scranton by 43 to 16.

Led by Marty Begovich who outscored the entire St. Thomas team of Scranton, St. John's College gained its fifth straight victory and its eighteenth in nineteen starts by conquering St. Thomas, 43 to 16, at the St. John's court last night. The Brooklyn team had been held to a one point triumph over St. Thomas, 26 to 25, at Scranton earlier in the season.

With Begovich accounting for seventeen points by means of seven field goals and three fouls, Coach Buck Freeman's protégés had little difficulty in winning. For just a few minutes at the start St. Thomas threatened by taking a 6 to 2 lead. But then St. John's began to function at top speed and rolled up a 17 to 9 margin at half time.

The line-up:

St. John's (43).	G.	F.	P.	St. Thomas (16).	G.	F.	P.
O'Shea, lf	0	0	0	Davis, lf	1	0	2
Kinsbrunner	2	1	5	Coyne	0	0	0
Posnak, rf	2	1	5	Rogan, rf	4	2	10
Begovich, c	7	3	17	Wahl, c	0	0	0
Hinchliffe, lg	0	1	1	Cawley	0	2	2
Neary	4	0	8	Stevens	0	0	0
Schuckhan, rg	3	1	7	Robson	0	0	0
Smith	0	0	0	Gordon, lg	0	0	0
				Vinder, rg	0	2	2
Total	18	7	43	Total	5	6	16

Referee—Frank Brennan. Umpire—Dick Meehan. Time of halves—20 minutes.

Miller to Rejoin Black Hawks.

CHICAGO, Feb. 14 (AP).—Earl Miller, Chicago Black Hawk wingman, has recovered from an injury suffered more than a month ago and will be available when the Hawks reopen their National League schedule in the stadium against les Canadiens of Montreal Sunday night.

WIDE LEAD TAKEN BY NEW HAMPSHIRE

Wins Two More Events in Annual Winter Carnival and Now Has 43 Points.

Special to The New York Times.

DURHAM, N. H., Feb. 14.—New Hampshire's Winter sports team forged far ahead today in the annual New Hampshire University Winter carnival and ended the day with 43 points. Dartmouth was a poor second, with 11, and M. A. C. had 1 point at the end of the second day of the event.

Ernest O. Pederson and Joe Whyte were the stars for New Hampshire University, each taking a first and second. Pederson captured the slalom race in a beautiful exhibition of ski manoeuvring which brought a burst of applause from the spectators. Whyte was a close second. Baumrucker of Dartmouth was third and Greenwood of New Hampshire was fourth.

In the mile downhill ski race Whyte was first. Pederson and Perley followed him closely, placing second and third. Baumrucker and Page of Dartmouth tied for fourth place.

THE SUMMARIES.

Slalom Race—Won by Pederson, New Hampshire; second, Wythe, New Hampshire; third, Baumrucker, Dartmouth; fourth, Greenwood, New Hampshire.

Mile Down Hill Ski Race—Won by Whyte, New Hampshire; second, Pederson, New Hampshire; third, Perley, New Hampshire; fourth, tie between Baumrucker, Dartmouth, and Page, Dartmouth.

White Sox Get Catcher Riddle.

INDIANAPOLIS, Feb. 14 (AP).—Johnny Riddle, youthful catcher for the Indianapolis baseball team of the American Association, was traded to the Chicago White Sox today for Clarence Hoffman, an outfielder, and Clyde Crouse, a catcher. No cash was involved.

Results of College and School Sports.

BASKETBALL.

COLLEGES.

Albright 40	Bucknell 27
Arkansas 28	Southern Methodist 27
Arnold 32	Cooper Union 21
Ashland 45	Kent State 36
Baldwin Wallace 37	Western Reserve 28
Bowling Green 55	Findlay 40
Colgate 35	Rochester 28
Creighton 40	Washington 23
Crescent A. C. 34	Mount St. Mary's 18
Dartmouth Fr. 56	Boston U. Fr. 39
Florida 30	South Carolina 23
Georgetown 29	Canisius 26
Grove City 42	Allegheny 26
Hamilton 40	St. Stephens 28
Hartford League Stars 25	Yale J. V. 21
Howard 30	Chattanooga 21
Kentucky 36	Georgia 23
Lebanon Valley 38	Susquehanna 31
Louisiana Tech. 41	Louisiana College 28
Louisiana State 35	Tulane 30
Mississippi Coll. 43	Millsaps 29
Michigan State 24	Oberlin 10
North Carolina Fr. 27	Georgia M. A. 19
Notre Dame 28	Butler 20
Pittsburgh 47	Penn State 20
Rider 61	Brooklyn C. C. N. Y. 27
Springfield 22	Middlebury 21
Seth Low 33	N. J. Law School 28
St. Bonaventure 37	Brown 35
St. Benedict's Prep 35	Syracuse Fr. 22
St. John's (Brooklyn) 43	St. Thomas 16
St. Joseph's (Phila.) H. S. 22	St. Joseph's Coll. Fr. 14
St. John's J. V. 20	Exchange Club 17
Thiel 31	Waynesburg 21
Toledo 28	Bluffton 22
Union 41	Albany College Pharmacy 18
Wesleyan 36	Tufts 32
Yale 30	Columbia 29

SCHOOLS.

All Hallows Flashes 33	Columbia Grammar Fr. 10
Babylon 22	Port Jefferson 17
Barnard School 34	Staten Island Acad. 6
Belleville 31	Alumni 24
Brooklyn Friends 42	Wilmington Friends 9
Carteret H. S. 40	Woodbridge 11
Chestnut Hill 30	Germantown Friends 11
East Islip 32	Lindenhurst 17
East Orange 26	Orange 23
Eastchester 36	Rye Neck 10
Eastport 37	Hampton Bays 6
Essex Prep 24	Demarest 19
Episcopal Acad. 40	Phila. Friends Central 24
Freeport Seniors 21	Freeport J. V. 20
Frankford 38	Roxborough 29
Franklin 25	Woodmere Academy 23
Glen Cove 19	Oyster Bay 17
Garfield 32	Bogota 16
Harrison (N. Y.) 42	King School 34
Horace Mann 32	Irving 28
Hasbrouck Heights 31	Closter 20
Hillhouse 20	Bridgeport Central 15
Huntington (Mass.) 49	Lawrence Acad. 19
Huntington (L. I.) 30	Amityville 26
Islip 46	Smithtown 20
Lawrence 42	Malverne 14
Long Branch 46	Oceanside 28
Lincoln 16	Horace Mann Reserves 9
La Salle 21	Dwight School 19
Lyndhurst 30	Tenafly 27
Loughlin 20	Holy Trinity 8
Loughlin J. V. 33	Holy Trinity J. V. 21
Mamaroneck 29	Mount Vernon 27
Marquand 41	Columbia Grammar 29
Malvern Prep 24	La Salle (Phila.) 17
Montclair H. S. 35	Glen Ridge 21
Morris Evening 16	Brooklyn Evening 14
Milton H. S. 22	Milton Academy 9
Mineola 21	Great Neck 11
Moorestown Friends 24	Friends Select
Newark South 41	Lakewood 25
Newark Central 35	Kearny 23
Port Washington 24	Manhasset 20
Patchogue 42	Northport 15
Palmer 24	Haddonfield 10
Rahway 26	Summit 15
Riverdale 29	Bronxville 26

BASKETBALL.

SCHOOLS.

Regis 27	N. Y. Cathedral Prep 11
Riverhead 19	West Hampton 17
Roslyn 30	Seacliff 7
Rockville Centre 29	Baldwin 20
St. Peter's H. S. 18	Wagner H. S. 14
Sayville 31	Bay Shore 16
Sag Harbor 36	Greenport 28
Saunders Tech 32	Mount Kisco 17
Southold 69	Mattituck 8
Southampton 38	East Hampton 8
Seton Hall Prep 26	St. Mary's 21
St. Ann's 52	De La Salle 17
St. Joseph's Inst. 32	All Hallows 18
Tilton 57	St. John's (Mass.) 33
Thom. Jeff., Elizabeth, 53	Irvington 26
West Chester 42	Radnor 35
West Phila. 29	Phila. Northeast 24
West Orange 23	Columbia H. S. 9
Woodmere H. S. 55	Valley Stream 22
Westbury 19	Hicksville 18
Yonkers Roosevelt 34	Gorton 25
Yonkers 26	White Plains 23
Xavier 19	Manhattan Prep 14

GIRLS.

Amityville 20	Freeport 20
Brooklyn Friends 37	St. Mary's 17
Centre Moriches 26	Bridgehampton 11
Drexel 27	Ursinus 20
East Rutherford 24	Cliffside 12
Great Neck 29	Mineola 13
Lindenhurst 40	East Islip 30
Mercy Academy 45	Mt. St. Joseph's 25
Moorestown Friends 25	Holman 14
Media 23	Chester 6
Merchantville 29	Swedesboro 5
Marple-Newtown 20	Prospect Park 11
Mount Kisco 24	Gorton 17
Oceanside 44	Long Beach 23
Overbrook 27	Phila. West Catholic 10
Patchogue 24	Northport 24
Port Jefferson 21	Babylon 14
Port Washington 25	Manhasset 8
Riverhead 32	Alumnae 23
Rockville Centre 17	Baldwin 14
Smithtown 26	Islip 12
Swarthmore 41	Rosemont 30
Sayville 19	Bay Shore 17
St. Leonard's 20	Sharon Hill 13
Southold 28	Mattituck 24
Taylor 23	Phila. Catholic 11
Valley Stream 32	Woodmere H. S. 9

SWIMMING.

COLLEGES.

Colgate 42	Lafayette 17
Columbia Fresh. 39	Stuyvesant H. S. 22
Fordham 38	N. Y. U. 24
Northwestern 47	Wisconsin 28
Yale 44	Navy 18

SCHOOLS.

Horace Mann 46	New Rochelle 16

HOCKEY.

COLLEGES.

St. Stephens 2	Colgate 1

SCHOOLS.

Brooklyn Prep 3	New Utrecht 1
Montclair Academy 1	Northwood 0
Morristown School 6	Rivers 0
St. John's H. S. 1	Lane 0

WRESTLING.

COLLEGES.

Brooklyn Poly 21	Rutgers 15
Bklyn. Poly J. V. 35	St. Paul's (L. I.) 3
West Virginia 17	Ohio U. 11

WATER POLO.

COLLEGES.

Navy 60	Yale 15

BOXING.

COLLEGES.

Manhattan 4	George Washington U. 3

FORDHAM MERMEN BEAT N. Y. U., 38-24

Harms Takes 440-Yard Free Style and 150-Yard Back Stroke Races by Good Margins.

KLUNK WINS THE 50-YARD

Maroon Swimmers Set New Pool Record by Capturing 200-Yard Relay in 1:41 2-5.

The Fordham swimming team snapped New York University's winning streak last night by defeating the Violet swimmers at the Bronx Union Y. M. C. A. by the score of 38 to 24. The setback was the first this year for New York University, which has won six meets to date.

Gus Harms, national junior 440-yard free-style champion, proved the biggest factor in the Maroons' victory. He captured the 440-yard free-style race and went on to triumph in the 150-yard back-stroke fixture. The Fordham star experienced little difficulty in winning his races, finishing ahead by comfortable margins in both events.

Jack Klunk of New York University brought the Violets their first triumph of the meet when he captured the 50-yard free-style swim. He finished ahead of Scheel of Fordham by a yard in 25 seconds.

Harms won the 440-yard free-style event by one-half a lap, leading his team-mate, Whalen, to the finish in 5 minutes 48 seconds. Sliskin of N. Y. U. was third.

The Maroon team hung up a new pool record to win the 200-yard relay race. The Fordham swimmers took the lead with the first man and increased it through to the end. The time was 1:41 2-5.

THE SUMMARIES.

50-Yard Free Style—Won by Klunk, N. Y. U.; Scheel, Fordham, second; Lyttle, Fordham, third. Time—0:25.

440-Yard Free Style—Won by Harms, Fordham; Whalen, Fordham, second; Sliskin, N. Y. U., third. Time—5:48.

Fancy Dive—Won by Greenthal, N. Y. U. (73.0); Kantor, N. Y. U. (71.0), second; Weller, Fordham (66.6), third.

150-Yard Back Stroke—Won by Harms, Fordham; Alders, N. Y. U., second; Rutzen, Fordham, third. Time—1:52.

220-Yard Breast Stroke—Won by Nisselson, N. Y. U.; Burkam, Fordham, second; Weidman, N. Y. U., third. Time—2:29 2-5.

100-Yard Free Style—Won by Kline, Fordham; Hoffman, Fordham, second; Sliskin, N. Y. U., third. Time—0:59 1-5.

200-Yard Relay—Won by Fordham (Lyttle, Weid, Harms, Scheel); N. Y. U. (Frazier, McShane, Meyers, Klunk), second. Time—1:41 2-5.

PITT FIVE TROUNCES PENN STATE, 47-20

Panthers Score 25 Points in First-Half Rally to Overwhelm Opponents.

Special to The New York Times.

PITTSBURGH, Pa., Feb. 14.—The Pittsburgh Panthers gave Penn State a decisive defeat tonight when then won, 47—20, at the Pitt pavilion.

The local quintet's speed was too much for the visitors, who gave their best exhibition in the opening five minutes. Captain Hyatt and Eddie Baker led the scorers with six field goals, followed by Les Cohen with 11 points. MacComb with 9 points led for Penn State. The latter team led, 6—2, early in the half, but the Panthers soon staged a rally which netted 25 points.

The line-up:

Pitt (47).	G.	F.	P.	Penn State (20).	G.	F.	P.
Hyatt, lf	6	0	12	MacComb, lf	3	3	9
Zehfuss, rf	2	0	4	Leyda	0	0	0
Wrobleski	0	0	0	Saltzman, rf	2	0	4
L. Cohen, c	5	1	11	Brand, c	0	0	0
Brown	0	0	0	Miller, lg	0	1	1
Arture, lg	1	0	2	Lee	1	0	2
M. Cohen	2	1	5	Moss, rg	2	0	4
Baker, rg	6	0	12	Stahley	0	0	0
Lawry	0	1	1				
Total	22	3	47	Total	8	4	20

Referee—Cal Bolster. Umpire—Beggs Snyder. Time of halves—20 minutes.

ST. BONAVENTURE TRIUMPHS

Turns Back Brown Quintet, 37-35, in Last-Minute Rally.

Special to The New York Times.

PROVIDENCE, R. I., Feb. 14.—St. Bonaventure defeated Brown University at basketball tonight, 37 to 35, in a game that was decided in the last 30 seconds when McNally scored from the floor to give St. Bonaventure a single point lead. Connors added another point on a foul throw.

The line-up:

St. Bonaventure (37).	G.	F.	P.	Brown (35).	G.	F.	P.
Sullivan, lf	4	0	8	Harris, lf	2	1	5
Connors, lf	0	1	1	Walsh, lf	2	0	4
Kennedy, rf	2	0	4	Snyder, rf	0	3	3
Utecht, c	1	1	3	Brown, c	4	4	12
Cann	0	0	0	Caulkins, lg	5	0	10
McNally, lg	6	0	12	Morey, rg	0	1	1
Riley, rg	4	1	9	Schein, rg	0	0	0
Total	17	3	37	Total	13	9	35

Referee—McCain. Time of halves—20 minutes.

Crisler and Wieman Accept Posts as Minnesota Coaches

MINNEAPOLIS, Minn., Feb. 14 (AP).—Herbert G. (Fritz) Crisler and Elton E. (Tad) Wieman, today accepted appointments as head and assistant football coaches, respectively, at the University of Minnesota. The acceptances ended four weeks of uncertainty about who would be the successor to Dr. Clarence W. Spears.

It was believed the pledged support from different sources at the university had much to do with the acceptances of Crisler and Wieman.

ITINERARY LISTED FOR N. Y. Y. C. CRUISE

Craft Will Rendezvous Off New London Aug. 1 and Run to Newport the Next Day.

BUZZARDS BAY RACE LISTED

Astor Cup Events Scheduled for Aug. 8 and the King's Cup on Following Day.

The complete itinerary of the annual cruise of the New York Yacht Club, the banner event of this nature of the yachting year, was announced yesterday by officials of the organization.

The boats will rendezvous off New London on Aug. 1 and their first run is scheduled for the next day, when they will race to Newport, a distance of approximately thirty-five miles. This corresponds very closely to the first run last year, when the craft assembled at Morris Cove, New Haven, and had a run of thirty-four miles to Greenport, L. I.

It will be remembered that it was on the opening day of the 1929 cruise that Jack Shethar's ten-meter sloop Valencia caused a great upset by sailing through the fleet to win the Navy Cup on corrected time. It marked the first time in the history of the event that a ten-meter had captured the trophy and the first time any yacht in the class had won a squadron run during the three years the ten meters had been racing in Eastern waters.

At Newport Aug. 3.

On Aug. 3 the yachts will be at Newport, while on the following day a run of some thirty miles will be made to Mattapoisett. On Aug. 5 there will be a race on Buzzards Bay and the fleet then will return to anchor at Mattapoisett.

The next two days will be busy ones for the various Corinthians, for on Aug. 6 a thirty-mile run is scheduled, which will take the yachts from Mattapoisett to Vineyard Haven, while the following day the craft will continue to Newport, which means a sail of approximately thirty-five miles.

On Aug. 8 the Astor Cup races are scheduled, while the cruise will come to a close on Aug. 9 with the historic King's Cup event. Last year it was Gerard B. Lambert's veteran Vanitie, sailed by Secretary of the Navy Charles Francis Adams, which led the fleet of eleven sloops and two schooners that were eligible to compete across the line to win the final day's feature.

Cruise Shorter Than Usual.

The cruise this year is shorter than usual and the runs are not quite as long as they have been in the past. It also is interesting to note that the event will start more than a week earlier than heretofore because of the America's Cup races.

All four contenders for the honor of defending the international trophy are expected to take part in the cruise, the city of Newport having offered a special trophy for the four yachts to be raced on the closing day.

PRINCETON SQUASH VICTOR.

Scores Over Penn in Meet on Cynwood Courts, 3 to 2.

Special to The New York Times.

PHILADELPHIA, Feb. 14.—Princeton defeated Penn in a squash meet on the Cynwyd courts today, 3 to 2. R. Haynes, Penn captain, gave a good account of himself in taking the measure of E. Gritenker of Princeton, 17—14, 15—18, 15—13, 18—15.

A. Eno of Princeton showed good form in defeating Bosler of Penn.

The summaries:

A. Eno, Princeton, defeated L. Bosler, Penn, 15—12, 15—9, 15—8; B. Compton, Penn, defeated D. McMullin, Princeton, 10—15, 15—8, 15—12, 10—15, 15—10; F. Reynolds, Princeton, defeated Paul Wells, Penn, 15—8, 15—12, 15—9; R. Haynes, Penn, defeated E. Gritenker, Princeton, 17—14, 15—18, 15—13, 18—15; C. Reise, Princeton, defeated H. M. Morris, Penn, 15—5, 15—13, 15—12.

ST. BENEDICT PREP WINS.

Defeats Syracuse Freshman Quintet by 35 to 22.

The Syracuse University freshman quintet was defeated by the St. Benedict Prep team at Newark last night, 35—22. Captain Dannie Williams starred for the victors with seventeen points.

The line-up:

St. Bened't Prep (35).	G.	F.	P.	Syracuse Fr. (22).	G.	F.	P.
Blood, lf	0	1	1	Young, lf	3	0	6
Lynch	1	1	3	Bock	0	0	0
Bruett, rf	0	1	1	Walklett, rf	0	3	3
Hopkins	0	0	0	Persse	0	0	0
O'Beirne, c	1	0	2	Miller, c	0	0	0
Williams	7	3	17	Applegate	0	2	2
Bruno, lg	0	1	1	Weltman, lg	2	1	5
Hoover	1	2	4	Stephanelli	0	1	1
Vigilante, rg	1	0	2	Rogers, rg	0	1	1
Stankavish	1	2	4	Hurly	1	2	4
Total	12	11	35	Total	6	10	22

Referee—J. A. McIntyre. Umpire—Joe Federicci.

ST. JOHN'S JAYVEES WIN.

College Quintet Sets Back Exchange Club Team, 20 to 17.

The St. John's College junior varsity five administered a 20-to-17 setback to the Exchange Club of New York at the Thirteenth Regiment Armory last night. At the half the Exchange Club quintet trailed, 12 to 9.

The line-up:

St. John's J. V. (20).	G.	F.	P.	Exchange Club (17).	G.	F.	P.
McNichols, lf	1	2	4	Curran, lf	2	0	4
McCormack, rf	3	0	6	Kraus, rf	1	2	4
McCutcheon, c	3	0	6	De Fonce	1	2	4
Cusack, lg	1	0	2	Preund, c	0	0	0
Kaplan, rg	0	2	2	C. Johnson, lg	1	3	5
				Taylor, rg	0	0	0
				J. Johnson	0	0	0
Total	8	4	20	Total	5	7	17

TITLE IN SKATING RETAINED BY SHEA

19-Year-Old Star Wins North American Crown 2d Year in Row With 120 Points.

JAFFEE SECOND WITH 80

Shea First in Mile and Half Mile Events—Robinson Breaks Record—3d in Standing.

Special to The New York Times.

LAKE PLACID, N. Y., Feb. 14.—Jack Shea, 19-year-old Lake Placid High School senior, won the speed skating championship of North America for the second year in succession by taking first in the one-mile and the half-mile races before a record crowd at the concluding program of the North American championships on Mirror Rink today. These two firsts gave Shea 120 points for the meet. Irving Jaffee of New York was second with 80, followed by Ross Robinson, Toronto, with 70.

Robinson won the three-mile event in 8:19 3-5, clipping 14 1-5 seconds from the record established on the same course by Shea last year. Shea started in the three-mile, but as he did not need it to take the meet, he withdrew after nine laps.

Trials for the one-mile senior final were held this morning, and all the speed kings qualified without much trouble. Facing the line in the final were Shea, Alex Hurd, Toronto; Jaffee, Robinson, Frank Stack, Chicago; Melvin Johnson, Detroit; Ford Hatfield, Chicago, and Valentine Bialis, Lake Placid.

Frisch Starts Field.

The boys were off in a bunch, as Frank Frisch, starter, fired the gun. Jaffee took the pole, but was forced to yield first place to Bialis at the second lap. The captain of the 1928 United States Olympic speed skating team put on a great burst of speed and led the pack for the next four laps. Then Shea, skating like a streak, forged ahead and broke the tape, with Robinson about five yards behind. Robinson fell about twenty yards from the finish, but picked himself up and skated across the line for second place and 20 points. Hurd was third.

The real thrill of the afternoon was supplied in the half mile senior final which went to Shea and assured him the meet. Jaffee was out to take this race and jumped to the lead at the gun. He was leading at the beginning of the bell lap, but then Shea put on that speed that has skated the fastest bladesters of the continent into the ice in every meet in which he has taken part and jumped ahead of Jaffee.

Guenther Moves to Second.

Shea came down the stretch like an express train. Jaffee could not stand the pace. Lloyd Guenther sped up from behind for second place with Robinson a close third. Shea skated this race within one-fifth of a second of the world's record, held by Clas Thunberg of Finland and made on the same rink in 1926. Shea's time was 1:15 2-5.

Three world's records in all were broken. Robinson broke the three-mile senior record; Wilbur Marks, Chicago, took 8 2-5 seconds from the half mile junior, under 16, and James Barry, Lake Placid, clipped 7 4-5 seconds from the half mile juvenile, under 14.

THE SUMMARIES.

One Mile Senior—Won by Shea, Lake Placid; second, Robinson, Toronto; third, Hurd, Toronto. Time—2:44 2-5.

One Mile Intermediate—Won by Pickering, New York; second, Stundl, Chicago; third, Howard Malone, Saranac Lake. Time—2:54 3-5.

Half Mile Senior—Won by Shea, Lake Placid; second, Guenther, Detroit; third, Robinson, Toronto. Time—1:15 2-5.

Three Mile Senior—Won by Robinson; second, Jaffee, New York; third, Murray, New York. Time—8:19 3-5. (New world's record. Former record held by Shea, made at Lake Placid last year, 8:33 4-5).

Half Mile Junior, Under 16—Won by Wilbur Marks, Chicago; second, Albert Krux, New York; third, Clayton Burnett, Detroit. Time—1:23. (New world's record. Former record held by Herbert Flack, Chicago, made at Saranac Lake last year, 1:31 4-5).

Half Mile Juvenile, Under 14—Won by James Barry, Lake Placid; second, Orlie Duffy, Saranac Lake; third, Alan Eccleston, Lake Placid. Time—1:37 1-5. (New world's record. Former record held by Neilan Nephew, Saranac Lake, made at Saranac Lake in 1928, 1:37 1-5).

Point Score.

Senior—Shea 120, Jaffee 80, Robinson 70, Hurd 50, Stack 40, Guenther 40, Murray 20.

Intermediate—Art Pickering, New York, 60; Howard Malone, Saranac Lake, 60; Ed Stundl, Chicago, 40; J. Marr, Toronto, 30; Ted Koehochane, Chicago, 30, Herbert Flack, Chicago, 10; T. Smith, Buffalo, 10. (Pickering won championship after skate-off).

Junior, Under 16—Wilbur Marks, Chicago, 100; Al Krux, 80; S. Bleb, Buffalo, 30; Clayton Burnett, Chicago, 20.

Junior, Under 14—Orlie Duffy, Saranac Lake, 100; James Barry, Lake Placid, 80; J. Vannortwick, Saranac Lake, 20; Alan Eccleston, Lake Placid, 20; R. Tassini, Saranac Lake, 20.

Junior, Under 12—Andy Stearns, Saranac Lake, 90; Mills Vannortwick, Saranac Lake, 40; Lyall Delamater Jr., Saranac Lake, 20; C. Barry, Lake Placid, 10.

Junior, Under 10—Alfred Reed, Lake Placid, 90; Edward Gauthier, Saranac Lake, 40; Irving Hunt, Saranac Lake, 20; Joseph Linden, Saranac Lake, 20; Ed Doyle, Lake Placid, 10.

ARNOLD QUINTET WINS.

Defeats Cooper Union, 32-21, Sloman Scoring 20 Points.

Special to The New York Times.

NEW HAVEN, Conn., Feb. 14.—Arnold College tonight defeated the Cooper Union team of New York City, 32 to 21, leading throughout. Sloman's twenty points almost equaled the entire Cooper Union team score.

The line-up:

Arnold (32).	G.	F.	P.	Cooper Union (21).	G.	F.	P.
Bell, rf	2	1	5	Barron, rf	0	0	0
Pitch, lf	1	0	2	Button	1	3	5
Winne	0	0	0	Veitz, lf	2	2	6
Kittle, c	0	1	3	Shaugn'ssey, c	2	0	4
Degnan, rg	1	0	2	Ryan, rg	1	0	2
Davin	0	0	0	Weintraub, lg	2	0	4
Sloman, lg	7	6	20				
Total	12	8	32	Total	8	5	21

Referee—Fitzgerald.

HAMILTON FIVE IN FRONT.

Conquers St. Stephen's, 40 to 28, in Game at Clinton.

Special to The New York Times.

CLINTON, N. Y., Feb. 14.—The Hamilton College five defeated St. Stephen's, 40 to 28, tonight.

The line-up:

Hamilton (40).	G.	F.	P.	St. Stephen's (28).	G.	F.	P.
Hiler, lf	1	0	2	Fuscus, lf	3	0	6
Dutcher	3	0	6	Glenn, rf	2	2	6
Crowley, rf	3	3	9	Symons, c	1	1	3
Rienzo	1	0	2	Temley, lg	4	2	10
Normile, c	0	1	1	Good	0	0	0
Webster, lg	2	1	5	Burbank, rg	0	3	3
Pritchard, rg	6	3	15				
Total	16	8	40	Total	10	8	28

Referee—Risley, Colgate.

Miss Bennett Loses to Miss Orcutt, 8 and 6, in Miami Golf Final

MISS ORCUTT WINS MIAMI GOLF TITLE

Defeats Miss Bennett, 8 and 6, in 36-Hole Final—Holds Lead Most of Way.

VICTOR'S DRIVES FEATURE

Average 240 Yards in Decisive Triumph Over Medalist—Makes Spectacular Shot on 4th.

Special to The New York Times.

MIAMI, Fla., Feb. 14.—Playing in her first golf tournament since the 1929 national championship, Miss Maureen Orcutt of Englewood, N. J., captured the women's Miami title today on the Country Club course by winning the 36-hole final from Miss Marian Bennett of New Briton, Conn.

The New Jersey player won by the wide margin of 8 and 6, establishing a lead of 2 up at the end of the first nine holes, which she never relinquished. Senational putting kept Miss Bennett in the running.

Loser Brilliant on Greens.

Miss Bennett, winner of the qualifying medal, kept Miss Orcutt at bay in the first round by brilliant recoveries from traps and by her putting accuracy.

Miss Orcutt was 2 up at the first turn and held the same margin at the eighteenth hole. She increased her margin to 6 up at the twenty-seventh and ended it by taking the twenty-ninth and thirtieth.

Miss Orcutt's long game was outstanding. Her drives averaged 240 yards, leaving her little distance on her seconds. On the fourth hole she hooked her drive and was stymied back of a shack, but she pitched over the house to within fifteen feet of the cup and got down in two putts.

Falters in Afternoon.

On the last seven holes of the morning round Miss Bennett required only one putt on each, and she sank a ten-footer to win the eighteenth. On the first nine in the afternoon, however, Miss Bennett gave evidence of the strain and began looking up on her shots.

Miss Orcutt had only one birdie during the day, a 4 on the twenty-fifth.

The cards:

Morning Round.

Out—										
Miss Orcutt	5	4	4	4	4	4	6	3	5—39	
Miss Bennett	5	5	4	5	4	3	6	4	5—41	
In—										
Miss Orcutt	5	4	4	4	5	4	5	4	6—41—	80
Miss Bennett	5	4	5	4	5	4	6	3	5—41—	82

Afternoon Round.

Out—									
Miss Orcutt	6	4	5	5	4	5	4	4	6—43
Miss Bennett	5	5	6	6	5	3	5	5	6—46
In—									
Miss Orcutt	5	3	5						
Miss Bennett	5	5	6						

THE SUMMARIES.

Championship Flight.

Miss Maureen Orcutt, Englewood, N. J., defeated Miss Marian Bennett, New Britain, Conn., 8 and 6 (36 holes).

BEATEN EIGHT.

Mrs. Joseph Bydolek, Buffalo, defeated Mrs. L. G. Riley, Pittsburgh, 2 up.

Second Flight.

Mrs. E. J. Fisher, Oyster Bay, L. I., defeated Mrs. Charles Farrell, Kew Gardens, L. I., 1 up.

Third Flight.

Mrs. Thompson Farmer Jr., Miami, defeated Mrs. J. E. Noonan, Chicago, 2 up.

Fourth Flight.

Mrs. J. C. Allen, Larchmont, N. Y., defeated Mrs. C. L. Nourse, Miami, 1 up.

SOUTH FLORIDA TITLE RETAINED BY BUTLER

Former Notre Dame Golfer Turns Back Connellan of Detroit, 3 and 2, in the Final.

Special to The New York Times.

PALM BEACH, Fla., Feb. 14.—Aided materially by a brilliant 32 on the second nine holes of the morning round, Jack Butler, former Notre Dame player, successfully defended his title today in the South Florida championship tournament by defeating William Connellan Jr. of Detroit in the thirty-six-hole final. Butler's margin was 3 up and 2 to play.

THE CARDS.

Morning Round.

Out—										
Butler	4	5	3	5	4	4	4	5	6—40	
Connellan	6	4	4	5	4	4	5	4	6—42	
In—										
Butler	4	4	3	4	3	3	4	4	3—32—	72
Connellan	4	4	4	5	3	3	5	4	3—35—	77

Afternoon Round.

Out—									
Butler	4	5	5	4	5	4	4	4	5—40
Connellan	4	5	3	4	4	5	4	5	4—38
In—									
Butler	5	5	5	5	3	3	4		
Connellan	6	5	4	4	4	3	5		

THE SUMMARIES.

Championship Flight.

Jack Butler, West Palm Beach, defeated William Connellan Jr., Detroit, 3 and 2 (36-hole match).

Beaten Eight.

George Appel Jr., Montclair, N. J., defeated William Hyde, Ridgeway, Pa., 2 and 1.

Second Flight.

Ora L. Bradley, Toledo, defeated Stewart B. Coxhead, Englewood, N. J., 5 and 4.

Third Flight.

James Ellison, New York City, defeated H. L. Smith Jr., Palm Beach, 1 up.

Fourth Flight.

George T. McCarthy Jr., Bridgeport, Conn., defeated H. S. Rauh, Great Neck, L. I., 2 and 1.

H. CIUCI'S 63 SETS MARK.

His 32, 31 at Palm Beach Club an All-Time Record for Links.

Special to The New York Times.

PALM BEACH, Fla., Feb. 14.—Henry Ciuci, professional at the Mill River Club, Bridgeport, Conn., set an all-time record for the Palm Beach Golf Club course today by shooting a brilliant 32, 31—63 in a twosome with George T. McCarthy Jr., of Bridgeport.

This is the first year on grass greens on the links, and Ciuci made his mark by exceptional work with his putter. Leo Diegel set a record of 66 in 1925, and a year later George Voight of New York put the amateur record at 67.

Ciuci's card:

Out	4	4	4	4	4	3	3	3	3—32	
In	4	4	3	4	3	2	4	4	3—31—	63

BECKMAN-DEBAETS LEAD.

Retain One-Lap Margin in Six-Day Bike Race at Chicago.

CHICAGO, Feb. 14 (AP).—At the end of the fifth day, 120 hours of pedaling, Anthony Beckman and Gerard Debaets, the Belgian-American pair, were leading the pack in Chicago's twenty-third international six-day bicycle race, by one lap.

Beckman and Debaets had covered 1,898 miles, nine laps, to lead Reggie McNamara and Gaetano Belloni, Italian-American team, and Harry Horan and Harris Horder, the Australian-American duo.

Mrs. Jones and Mrs. Seeley Gain Golf Final in Bermuda

HAMILTON, Bermuda, Feb. 14 (AP).—Mrs. Lloyd Jones of Philadelphia will meet Mrs. George Seeley of New Haven, Conn., tomorrow in the final round of the annual women's invitation golf tournament at the Belmont Manor Club. In the finals of the Warwick Cup play, also to be staged tomorrow, Devereaux Emmet Jr. of New York will oppose J. H. Ardrey of New York.

Mrs. Jones defeated Mrs. Phillip R. Gardiner of Bernardsville, N. J., 6 and 5, in the semi-final round today, while Mrs. Seeley elimiated Mrs. W. H. Brubaker of Lebanon, Pa., 5 and 4. In the men's tournament semi-finals Emmet defeated J. D. Beavis of England, 1 up, and Ardrey edged out Chapin Marcus of Montclair, N. J., by the same score.

WILLIAMSON WINS SENIORS' TOURNEY

Wilkes-Barre Golfer Conquers Hollingsworth in 20-Hole Match at Pinehurst.

PINEHURST, N. C., Feb. 14.—J. P. Williamson of Wilkes-Barre won the tenth annual seniors' championship on the No. 3 course today when he captured a stirring twenty-hole match from C. B. Hollingsworth of Greensburg, Pa. Williamson succeeds to the title won last year by Shephard Homans of Englewood, N. J., who did not play this season.

The Wilkes-Barre golfer staged a come-back, coming from three down at the eighth hole to square the match on the tenth, although he was unable to get a lead until the seventeenth.

Hollingsworth went out in 42 to stand 1 up. Williamson shot a 44. On the inward nine Hollingsworth used up 45 strokes for a medal of 87, Williamson getting home in 43 for the same. The winner had a chance to end the battle on the eighteenth, but he topped his second, allowing Hollingsworth to square with a par 4.

The cards:

Out—										
Williamson	5	6	6	5	4	3	6	5	4—44	
Hollingsworth	5	4	4	5	4	3	5	6	6—42	
In—										
Williamson	5	4	6	7	3	5	2	6	5—43—	87
Hollingsworth	6	4	6	6	5	4	3	7	4—45—	87
Extra holes—										
Williamson	4	4								
Hollingsworth	4	5								

THE SUMMARIES.

First Division.

J. P. Williamson, Wilkes-Barre, Pa., defeated C. B. Hollingsworth, Greensburg, Pa., 1 up, 20 holes.

Second Division.

E. P. Merwin, Stockbridge, Mass., defeated E. S. Glassco, Toronto, 1 up.

Third Division.

C. S. Strout, Biddeford, Me., defeated J. A. Middleton, Chicago, 3 and 2.

Fourth Division.

G. W. Dodd, East Orange, N. J., defeated Lawrence Barr, New York, 3 and 2.

Fifth Division.

J. L. Barrol, Philadelphia, defeated J. H. Hall, Toronto, 4 and 3.

TRYON CHECKS BRICE IN UPSET BY 3 AND 2

Rallies to Win in Miami-Biltmore Golf Semi-Finals—Ahern Defeats Sullivan.

Special to The New York Times.

CORAL GABLES, Fla., Feb. 14.—Registering an upset, Howard Tryon of Elmira, N. Y., the new national champion of club champions, defeated the veteran Harcourt M. Brice of Miami in the semi-finals of the annual Miami-Biltmore invitation golf tournament today. The New York youngster, trailing by one hole at the turn, staged a rally to win by 3 up and 2 to play. In the other bracket, Jack Ahern of Buffalo, defeated H. B. Sullivan of Philadelphia, 1 up.

Tryon, who is being coached by Cyril Walker, former national open champion, was weak in putting on the outgoing trip, standing 3 down going to the eighth tee, and being only 1 down at the turn. Coming back, however, Tryon lost the tenth, but won the next five in succession, sinking twelve-footers on the twelfth and fifteenth greens.

THE SUMMARIES.

First Flight.

Howard A. Tryon, Elmira, N. Y., defeated Harcourt M. Brice, Miami, 3 and 2; Jack Ahern, Buffalo, N. Y., defeated H. P. Sullivan, Philadelphia, 1 up.

Second Flight.

Don Healy, Detroit, defeated G. C. Kirkland, Miami, 6 and 5; R. H. Redfearn, Coral Gables, defeated W. A. Ryan, Detroit, 1 up.

Third Flight.

Lawrence Day, Miami, defeated F. K. Douglas, Beaver, Pa., 1 up; James P. Boland, Rahway, N. J., defeated H. W. Bash, Columbus, Ohio, 3 and 2.

Fourth Flight.

A. J. Wurdeman, Miami, defeated C. W. Jewett, Miami, 3 and 2; C. B. Hatch, Miami, defeated Arthur P. Lawton, Providence, R. I., 4 and 3.

BROOKLYN C. C. BEATEN.

Is Defeated by Rider College Five at Trenton, 61 to 27.

Special to The New York Times.

TRENTON, N. J., Feb. 14.—Rider College defeated Brooklyn City College tonight, 61 to 27, for its fourteenth victory.

The line-up:

Rider (61).	G.	F.	P.	Bklyn. City Col. (27).	G.	F.	P.
Beisswanger, lf	9	[illegible]	23	Soloman, lf	3	3	9
Hippe	1	1	3	Litenberg, rf	2	0	4
Zara, rf	3	2	8	Pollak, c	1	1	3
Miller, c	5	1	11	Rose	0	0	0
Pinto, lg	3	2	8	Seigel, lg	0	2	2
McKinstry	3	1	7	Mazer, rg	4	1	9
Frank, rg	0	1	1				
Total	24	13	61	Total	10	7	27

Referee—Murphy. Umpire—Neuschaeffer.

WESLEYAN FIVE AHEAD.

Triumphs Over Tufts Basketball Team by 36 to 32.

Special to The New York Times.

MIDDLETOWN, Conn., Feb. 14.—Wesleyan defeated Tufts at basketball tonight, 36 to 32. Tufts led at half-time, 20 to 15.

The line-up:

Wesleyan (36).	G.	F.	P.	Tufts (32).	G.	F.	P.
Owen, rf	2	3	7	Fine, lg	3	0	6
Howard, lf	4	3	11	Warren, rg	2	0	4
Striebinger, c	0	0	0	Butters	0	1	1
Nye	7	0	14	Cochran, c	6	1	13
Millspaugh, rg	1	0	2	Aber, lf	1	1	3
Wells, lg	0	2	2	Robinson	1	0	2
				Horton, rf	1	1	3
Total	14	8	36	Total	14	4	32

MISS COLLETT HAILS BRITISH GOLF PLANS

Sanctioning of International Matches for Women Praised by Champion on Arrival Here.

WESTCHESTER DATES SET

Association's Amateur Championship Listed for Siwanoy Club June 4 to 7.

By LINCOLN A. WERDEN.

Those who are interested in women's international golf were extremely enthusiastic yesterday over the news from Great Britain that the Ladies' Golf Union had sanctioned the international matches planned among the women golfers of the United States, Britain, Canada and France for next year.

One of those who expressed an opinion was Miss Glenna Collett, women's national champion, who is going over seas again this Spring to compete for the one major golf crown that has eluded her as well as the other American-born players. Miss Collett reached the city yesterday after a Southern trip and termed the announcement of the British women "simply great."

Hopes for American Team.

On the other hand, Miss Collett emphasized the difference between the matches this Spring and those contemplated for next year.

"Of course, this year's matches are entirely informal, and I hope to have the American girls who are going over for the British championship comprise a team to play the British headed by Miss Molly Gourlay. I believe this will add to the interest of international golf, which will become official in women's ranks next Spring."

Mrs. C. J. S. Fraser, who heads the women's subcommittee of the United States Golf Association that has been working during the last year to complete plans for the official matches, greeted the British announcement as a strong furtherance of the hopes of her committee. Although Mrs. Fraser has received the cooperation of women's associations in this country, it was thought advisable not to endeavor to stage an official match, which naturally would have to be sanctioned by the U. S. G. A., until another year.

Westchester Schedule Issued.

Donald Carr, president of the Westchester County Golf Association, announced the 1930 tournament schedule of his organization. The amateur championship comes shortly after the first major event, the triangular matches, and is set for the Siwanoy Country Club June 4 to 7. The mixed foursome play will take place on the first of the four-day program.

The Westchester open at the end of the tournament program comes Sept. 29 to Oct. 1 at the Fenimore Country Club. The father and son and junior championships will be held at the Wykagyl Country Club July 8 to 10, while the Jess Sweetser Victory Cup tourney is scheduled for the Green Meadow Country Club July 15 and 16.

The other events include the triangular championship, in which teams from New Jersey and Long Island will compete at the Westchester Country Club May 20 and 21. The seniors title tourney is slated for the Westchester Hills Golf Club on Sept. 4 and 5, while no course has as yet been named for the caddy tournament set for Aug. 18 and 19. In addition, Richard A. Jones Jr., chairman, and his tournament committee plan seven one-day tournaments, the courses for which will be announced later.

The schedule:

May 20-21—Triangular championship, Westchester C. C.

June 4-7—Westchester amateur championship and mixed foursome, Siwanoy Country Club.

July 8-10—Junior championship, Wykagyl C. C.

July 15-16—Sweetser Victory Cup, Green Meadow C. C.

Aug. 18-19—Caddy tournament (course to be announced later).

Sept. 4-5—Seniors championship, Westchester Hills G. C.

Sept. 29-Oct. 1—Westchester open championship, Fenimore C. C.

NEW U. S. GOLF BALL REJECTED IN CANADA

Dominion Association Declines to Adopt Sphere to Be Used Here Next Year.

MONTREAL, Feb. 14 (Canadian Press).—Recommendation that the Canadian open championship be held at the Hamilton Golf and Country Club and the Canadian Amateur Championship at the London Hunt Club was contained in the report of President C. E. Harvey of Winnipeg and the executive committee presented at the thirty-first annual meeting of the Royal Canadian Golf Association today. The interprovincial match for the Willingdon Trophy will be played at a place and on a date to be announced later.

Vice President Alfred Collyet of Montreal was chosen by the nominating committee to succeed Mr. Harvey, the first president to be elected from west of the Great Lakes.

Mr. Harvey said an amendment to the by-laws raising the limit to eighteen years of those who carried clubs for hire would be submitted to the meeting for ratification and approval, he having corresponded with the Royal and Ancient Golf Club concerning the demand for a change.

The executive considered it would not be wise at this stage to adopt the new ball which will be adopted by the United States Association next year. The new ball is 1.69 in size and 1.55 in weight. In declining to follow the United States body, the Canadian Association is adhering to the decision of the Royal and Ancient Golf Club.

TOURING CRICKETERS WIN.

English Team Beats Georgetown by an Innings and 10 Runs.

GEORGETOWN, British Guiana, Feb. 14 (Canadian Press).—The English cricket team touring the West Indies won their match against Georgetown yesterday by an innings and ten runs. Scores were: England, 605 for five wickets, declared; British Guiana, 307 and 288.

Foto Features.

WINNER OF WOMEN'S MIAMI GOLF CHAMPIONSHIP.
Miss Maureen Orcutt, Who Defeated Miss Marian Bennett, 8 and 6, in the Final of Annual Tournament Yesterday.

CAPO GAINS FINAL AT ST. AUGUSTINE

Victor in St. Valentine Event of Last Year Eliminates Ira Barnes, 2 Up.

Special to The New York Times.

ST. AUGUSTINE, Fla., Feb. 14.—Ira W. Barnes, a member of the Pine Valley Club at Clemonton, N. J., was eliminated in the semi-finals of the fourteenth annual St. Valentine's tournament today, bowing to Joe Capo of this city. Barnes carried the fight to the last green, finishing two down to last year's tournament winner.

In the other semi-final match, the veteran Harold Weber of Toledo overwhelmed E. G. Von Duhn of Summit, N. J., by six up and five to play. Weber and Capo met in the finals of the competition for the William R. Kenan Jr. Cup a year ago.

F. W. Kister of Flushing, L. I., was nosed out in a close fight with Charles E. Young of St. Augustine in the second flight. The Long Island player had a medal score of 91, the same return as Young, but lost by 2 and 1.

THE SUMMARIES.

First Flight—Harold Weber, Toledo, defeated E. G. Von Duhn, Summit, N. J., 6 and 5; Joe Capo, St. Augustine, defeated Ira W. Barnes, Clemonton, N. J., 2 up.

Beaten Flight—George Morse, Rutland, Vt., defeated Van Culver, New York, 4 and 3; E. T. McGovern, Great Barrington, Mass., defeated W. B. Jones, Stapleton, S. I., 2 and 1.

Second Flight—Charles E. Young Sr., St. Augustine, defeated F. W. Kister, Flushing, L. I., 2 and 1; A. R. Fogg, Ocean City, N. J., defeated C. E. Hyde, Northhampton, L. I., 5 and 4.

WALTER SPENCE IN N. Y. A. C.

Holder of Many Swim Records Becomes Member of Team.

Walter Spence, crack all-around swimmer, holder of a long string of records, second highest point scorer at the National A. A. U. indoor and outdoor aquatic championships of 1929, has become a member of the New York A. C. and his addition to the already powerful Winged Foot team virtually insures to the local organization national supremacy in the field of water sports.

At last year's indoor title tests Spence won the 300-yard medley and 220-yard breast-stroke swims in world's record time. He captured also the 500-yard free-style event and he lost the 220-yard crown by an arm's length only. At the outdoor classics he scored victories at 110 yards free style and 440 yards breast stroke, just missed in the 330-yard medley and finished second at 440 yards free style, third at 880 yards.

SHIKAT VICTOR ON FALL.

Throws Judson on Mat in 1:07:33 in Philadelphia Bout.

PHILADELPHIA, Feb. 14 (AP).—Richard Shikat, Philadelphia, recognized in New York and Pennsylvania as the world's champion wrestler, successfully defended his title in a battle with Frank Judson of Boston at the Arena tonight. The Philadelphian threw the challenger with a body slam after 1 hour 7 minutes 33 seconds of grappling.

Pat O'Shocker, Philadelphia, won a 45-minute decision over Jim McMillen, Chicago. At the conclusion of the bout Frank Wiener, chairman of the State Athletic Commission, announced that he would ask that McMillen be suspended for sixty days for alleged unnecessary roughness.

LAWRENCEVILLE TRIO WINS.

Defeats Essex Troop at Indoor Polo by 14 to 6.

Special to The New York Times.

TRENTON, N. J., Feb. 14.—The Lawrenceville indoor polo team defeated Essex Troop of 102d Cavalry of Newark today, 14-6. Joy scored 7 goals.

The line-up:

Lawrenceville (14).	Essex Troop (6).
1—Ruthrauff	1—Brady
2—Joy	2—Hodge
Back—Davey	Back—Hen

Goals—Joy 7, Ruthrauff 3, Davey 4, Hodge 2, Brady 4.
Referee—Captain McGown.

Mackenzie Enters Golf Tourney.

MYRTLE BEACH, S. C., Feb. 14.—Roland Mackenzie of Washington has entered the Washington's Birthday tournament which stars Wednesday at the Ocean-Forest Country Club.

LEE DEFEATS YALE AT ORMOND BEACH

Four Balls Out of Bounds Are Costly to Rye Golfer in Semi-Finals.

Special to The New York Times.

ORMOND BEACH, Fla., Feb. 14.—Jack Yale of Rye, N. Y., was defeated in the semi-finals of the Ormond Beach golf championship today, losing to R. W. Lee, of Columbus, Ohio, 4 and 3. Erratic driving deprived Yale of his chance to gain the final. Four times the Rye player drove out of bounds.

In the other match, Duane Tower of Niagara Falls, N. Y., the medalist, defeated F. V. Jackson, of Narragansett Pier, R. I., by 3 and 2.

THE SUMMARIES.

Championship Flight.

Duane Tower, Niagara Falls, defeated F. V. Jackson, Narragansett Pier, R. I., 3 and 2; R. W. Lee, Columbus, Ohio, defeated Jack Yale, Rye, N. Y., 4 and 3.

CONSOLATION.

B. S. Colburn, Asheville, N. C., defeated S. B. Cook, South Orange, N. J., 1 up; J. T. Carroll, Baltimore, defeated C. D. Baldwin, South Orange, N. J., 1 up (21 holes).

Second Flight.

A. H. Waterman, Rye, N. Y., defeated William Collingswood, Binghamton, N. Y., 2 and 1; L. J. Nolan, New York City, defeated T. M. Cook, Pittsburgh, 1 up.

Third Flight.

Cyril Baldwin, South Orange, N. J., defeated A. W. Allbro, Scarsdale, N. Y., 3 and 2; W. A. Becker, Montclair, N. J., defeated J. E. Kooser, Forest Hills, L. I., 6 and 5.

Fourth Flight.

J. A. Lane, Flushing, L. I., defeated Scott Gorman, Newark, N. J., 5 and 3; J. P. White, Minneapolis, defeated G. A. Bowman, Scarsdale, N. Y., 1 up.

COLGATE VICTOR IN SWIM.

Conquers Lafayette, 42 to 17, in Meet at Hamilton.

Special to The New York Times.

HAMILTON, N. Y., Feb. 14.—Colgate's varsity swimming team gained its first victory in five starts tonight, winning from Lafayette, 42 to 17. The meet marked Colgate's début in the Eastern Swimming Association.

The summaries:

200-Yard Relay—Won by Colgate (Wittmer, Lockwood, Slabey and Tamblyn). Time—1:17 1-5.

Diving—Won by Bartholomew, Colgate; second, Reading, Lafayette; third, Manly, Lafayette. 95.4 points.

50-Yard Free Style—Won by Tamblyn, Colgate; second, Virgin, Colgate; third, Hartjie, Lafayette. Time—0:25 4 5.

150-Yard Backstroke—Won by Erickson, Colgate; second, Carberry, Colgate; third, Beebe, Lafayette. Time—3:58 2-5.

440-Yard Free Style—Won by Lewis, Colgate; second, Clark, Colgate; third, Pearlman, Lafayette. Time—6:34 3-5.

200-Yard Breaststroke—Won by Thobes, Lafayette; second, Eldon, Colgate; third, Taylor, Colgate. Time—2:54.

100-Yard Free Style—Won by Hartjie, Lafayette; second, Labey, Colgate; third, Mulligan, Colgate.

COLUMBIA CUB MERMEN WIN

Defeat Stuyvesant High Swimmers by Score of 39-22.

The Columbia freshman swimming team defeated the Stuyvesant High School natators in the Columbia pool yesterday, 39 to 22.

The summaries:

100-Yard Free Style—Won by Winner, Columbia; E. Jennings, Stuyvesant, second; Bain, Columbia, third. Time—0:57 2-5.

50-Yard Back Stroke—Won by Newhart, Columbia; Lowe, Stuyvesant, second; Wickland, Stuyvesant, third. Time—0:32.

100-Yard Breast Stroke—Won by Beppler, Columbia; Post, Columbia, second; Zapella, Stuyvesant third. Time—1:28.

220-Yard Free Style—Won by Lipshitz, Stuyvesant; Bender, Stuyvesant, second; Colliner, Columbia, third. Time—2:51.

50-Yard Free Style—Won by Sherwood, Columbia; Wickland, Stuyvesant, second; Bain, Columbia, third. Time—0:25 4-5.

Fancy Dive—Won by Sihto, Columbia (42.1); Burns, Stuyvesant, second (38.2). No third.

200-Yard Relay—Won by Columbia (winner, Newhart, Rae, Sherwood); Stuyvesant (Williams, E. Jennings, R. Jennings, Wickland), second. Time—1:43 1-5.

MANHATTAN BOXERS WIN.

Defeat George Washington University by Score of 4 to 3.

Despite the fact that it defaulted bouts in two classes the Manhattan College boxing team defeated George Washington University, 4 to 3, at the Jasper gymnasium last night before a crowd of 500. Manhattan won four of the five bouts contested.

The summaries:

115-Pound Class—Cibelli, Manhattan, defeated Cohen, three rounds, decision.

125-Pound Class—Kleinman, George Washington, defeated Ryan, three rounds, decision.

135-Pound Class—Fitzpatrick, Manhattan, defeated Cobeleski, three rounds, decision.

145-Pound Class—De Luccia, Manhattan, defeated Phillips, three rounds, decision.

160-Pound Class—George Washington won by default.

175-Pound Class—Da Kunto, Manhattan, defeated Duffalo, three rounds, decision.

Unlimited Class—George Washington won by default.

BARRON-SCHNEIDER WIN AT PENSACOLA

Take Pro-Amateur Event Staged as Preliminary to Open Golf Tourney With a 66.

WOOD AND LAMAR SECOND

Nordone and Langford, City Commissioner of Pensacola, Finish Third With Card of 68.

Special to The New York Times.

PENSACOLA, Fla., Feb. 14.—A New York professional and a Wisconsin amateur teamed exceptionally well in returning a card of 66 to win the pro-amateur best-ball event preliminary to the second annual Greater Pensacola open golf tournament over the Pensacola Country Club course today.

The winning team was composed of Herman Barron, professional at the Tamarack Country Club of Port Chester, N. Y., and Lee Schneider, 21-year-old amateur from Oshkosh. Schneider helped his partner on three holes, twice by sinking long putts and once by holing a chip shot.

For the third straight tournament Craig Wood, pro at the Forest Hills Field Club in Bloomfield, N. J., finished in the money in the pro-amateur play. Wood had a 68 on his own ball. The only bad shot he hit was his first drive, which led to a 5 on No. 1 hole, but here his partner, C. W. Lamar of Pensacola, came in with a 4.

Their score of 67 took second prize and was one stroke better than the total of August Nordone, professional at the Stamford Golf Club of Schenectady, and City Commissioner Adrian E. Langford of Pensacola, who went out in 32 and returned in 36.

Four pros, all partnered by local amateurs, finished out of the money with best-ball cards of 69. They were Bill Mehlhorn, Harry Cooper, Al Espinosa and Mike Turnesa. D. A. Vann, best of the local amateurs, was the partner of Johnny Farrell. Their score was 70. The same card was returned by Larry Montes, the Philippine Islands open champion, and his partner.

CARDS OF THE LEADERS.

Out—										
Par	4	3	4	4	4	5	3	4	5—36	
Barron-Schneider—	4	3	4	4	4	4	4	3	5—35	
Wood-Lamar	4	5	3	5	3	4	4	4	4—34	
Nordone-Langford—	4	2	4	4	4	4	3	3	4—32	
In—										
Par	4	3	5	3	5	4	3	4	4—35—	71
Baron-Schneider—	3	2	5	3	4	3	3	4	4—31—	66
Wood-Lamar	4	3	4	3	4	4	3	4	4—33—	67
Nordone-Langford—	4	3	6	4	4	4	3	4	4—36—	68

THE SCORES.

Herman Barron, Port Chester, N. Y.—Lee Schneider, Oshkosh, Wis.	35	31—66
Craig Wood, Bloomfield, N. J.—C. W. Lamar, Pensacola	34	33—67
August Nordone, Schenectady—A. E. Langford, Pensacola	32	36—68
Bill Mehlhorn, unattached — Ed White, Pensacola	34	35—69
Harry Cooper, unattached—C. J. Heinberg, Pensacola	35	34—69
Al Espinosa, Chicago—S. Rodman, Pensacola	37	32—69
Mike Turnesa, New York—C. C. Coffman, Pensacola	36	33—69
John Revolta, Biloxi, Miss.—Jack McCormack, Pensacola	37	33—70
Johnny Farrell, St. Augustine—D. A. Vann, Pensacola	37	33—70
Rockwell Scally, Pensacola—Gordon Smith Jr., Mobile	35	35—70
Larry Montes, Manila—Colonel W. T. Wilder, Pensacola	36	34—70
Bobby Cruickshank, New York—W. F. Briggs, Pensacola	35	35—70
Dave Hackney, Lawrence, Mass.—F. M. Blount, Pensacola	35	36—71
Tony Manero, New York—C. P. Mason, Pensacola	38	33—71
Frank Walsh, Chicago—Guy E. Yaste, Pensacola	36	35—71
Neal McIntyre, Indianapolis—Wilmer Haywood, Pensacola	35	36—71
Jim Heaney, Rochester—Lieutenant H. I. Smith, Pensacola	37	34—71
Ed Stokes, Denver—Hunter Brown, Pensacola	37	35—72
Tom Creavy, New York—R. L. Crawford, Mobile	35	37—72
James Hines, Hempstead, L. I.—Julian Isaacs, Pensacola	36	36—72
Eddie Schultz, Troy, N. Y.—W. J. Tolton, Pensacola	36	37—73
Lew Waldron, Boston—F. Braddock, Pensacola	37	36—73
Louis Weichman, Defuniak Springs, Fla.—Mark Mayer, Pensacola	36	38—74
Tony Penna, White Plains, N. Y.—Wright Reese, Pensacola	38	36—74
I. C. Shorr, Bluefield, W. Va.—W. S. Pye, Pensacola	38	36—74
George Norrie, Foley, Ala.—C. A. Mead Jr., Pensacola	38	36—74
Ed Dudley, Wilmington, Del.—J. A. King, Pensacola	40	35—75
Mike Heany, Potsdam, N. Y.—James Hayes, Pensacola	38	37—75
Whiffy Cox, Brooklyn—W. H. Burns, Pensacola	37	38—75
Roland Hancock, Lynchburg, Va.—L. C. Hagler, Pensacola	40	35—75
Henry Johnson, Tallahassee—Harry Stenzler, Pensacola	37	38—75
Thomas E. Daugherty, Wallingford, Pa.—H. L. Dalemberte, Pensacola	40	35—75
Ray McAuliffe, Buffalo—Frank W. Riley, Pensacola	40	36—76
C. P. McIntosh, Mobile—J. C. Pace, Pensacola	38	38—76
Ted Smith, Lacrosse, Wis.—H. H. Van Allen, Mobile	38	38—76
George Easton, Providence—H. Guy Green, Pensacola	40	36—76
Arthur Gusa, Providence—F. E. Courtenay, Mobile	38	38—76
Walter Brickley, Merchantville, N. J.—James Russ Jr., Pensacola	37	39—76
Acton Hunter, Birmingham—Francis Mitchell, Pensacola	38	39—77
Jimmy Thompson, Colorado Springs, Col.—Max Leslie, Pensacola	39	38—77
Fred Sund, Pensacola—C. W. Caskell, New York	37	40—77
Ernest Penfold, Minneapolis—Hilton Green, Pensacola	39	39—78
Jack Leach, Haddonfield, N. J.—Colonel E. L. Carey, Chipley, Fla.	39	39—78
Clem Weichman, Portsmouth, Ohio—C. E. Pohlman, Pensacola	40	39—79
Bill Summerfield, Selma, Ala.—J. McHenry Jones, Pensacola	41	39—80
Weyman Jones, Birmingham—Tom Kennedy, Pensacola	44	36—80
Bob Ford, Lynnhaven, Fla.—Billy Fite, Pensacola	46	37—83

RUTGERS FENCERS SCORE.

Defeat University of Delaware by Score of 11 to 6.

Special to The New York Times.

NEW BRUNSWICK, N. J., Feb. 14.—The Rutgers Fencing Club, displaying strength in the foils and saber, defeated the University of Delaware swordsmen by the score of 11 to 6 at the Seminary gymnasium tonight. The scarlet fencers took all four saber bouts, but succeeded in winning over their rivals in only one of the four épée contests.

Schuster and Scjultz of Rutgers and Sasse of Delaware were the outstanding performers.

AMOS NAMED HEAD COACH.

Co-Mentor Elected at W. and J.—Ride's Resignation Accepted.

Special to The New York Times.

WASHINGTON, Pa., Feb. 14.—William E. Amos of this city, who shared the varsity coaching position at Washington and Jefferson College last Fall with Ray Ride, tonight was elected head coach for the 1930 season.

The announcement was made following a meeting of the athletic council, when the resignation of Ride was accepted. Ride and Amos jointly had petitioned the council to designate a head coach for 1930.

L. SPENCE CAPTURES JUNIOR SWIM TITLE

Brother of Walter and Wallace Takes Met. A. A. U. 220-Yard Breast Stroke Crown.

TIME IS CLOSE TO RECORD

Ray Ruddy Sets New Metropolitan Mark for 300-Yards Free Style—Cogswell Is Victor.

Leonard Spence, young brother of Walter and Wallace, noted swimming champions, leaped into aquatic fame at a water carnival in the 60-foot pool of the Flushing Y. M. C. A. last night.

Competing in his first important race, young Spence won the Metropolitan A. A. U. junior 220-yard breast-stroke championship in the amazing time of 2:46 2-5, missing by less than three seconds the world's short-tank record of 2:43 3-5, standing to Walter Spence's credit.

Leonard is 18 years old and this striking achievement encourages the belief that he is destined to become a greater swimmer than his elder brothers. He competed unattached.

The junior title test brought out a fine field of sixteen contenders and required four elimination heats. Paul Freisel of the Boys' Club was second, defeated by twelve yards, and G. Irnscher of the Mount Vernon Y. M. C. A. finished third, four yards behind Freisel.

Ray Ruddy of the New York A. C. and Columbia University attained record time in a 300-yard free style handicap in which he conceded twenty-five seconds to his Mercury Foot team-mate, Frank Coyle. Ruddy earned the verdict by twenty yards in 3:21, a new metropolitan standard.

Fred Cogswell of the Flushing Y. M. C. A. won an open 100-yard free style handicap, returning 1:02 4-5 from the 7-second mark, and Victor Magilligan of Brooklyn Tech, swimming unattached, captured a 60-yard sprint for novices in 0:32 1-5.

THE SUMMARIES.

220-Yard Breast-Stroke Swim (Metropolitan A. A. U. Junior Championship)—Won by Leonard Spence, unattached; Paul Freisel, Boys Club, second; G. Irnscher, Mount Vernon Y. M. C. A., third. Time—2:46 2-5.

300-Yard Swim, Invitation (Handicap)—Won by Raymond Ruddy, New York A. C. (scratch); Frank Coyle, New York A. C. (25 seconds), second. Time—3:21.

100-Yard Swim (Handicap)—Won by Fred Cogswell, Flushing Y. M. C. A. (7 seconds); Fred Delany Jr., Flushing Y. M. C. A. (3 seconds), second; Sidney Weinberger, Union Temple, Brooklyn (3 seconds), third. Time—1:02 4-5.

60-Yard Swim (Novice)—Won by Victor Magilligan, unattached; Llewellyn Wimmer, Boys Club, second; William Williams, Flushing Y. M. C. A., third. Time—0:32 1-5.

RANGERS BUY REGAN, AMOUNT IS $15,000

New York Hockey Team Also Gives Foster to Boston Tigers for Defense Man.

Special to The New York Times.

BOSTON, Feb. 14.—Bill Regan, spectacular defense man of the Boston Tigers, was sold today to the New York Rangers for $15,000 and Foster, 200-pound defense man, according to an announcement tonight from George V. Brown, president of the Boston Canadian American Hockey League Club.

Regan will join the Rangers at once and will play against Toronto on Tuesday and the Bruins a week from Sunday in New York. Foster will join the Tigers at once and is expected to play for them against Philadelphia in the Garden Monday night.

Regan is playing his first year of professional hockey and is generally regarded as one of the best minor league prospects in years. He is only 20 years old, played his amateur hockey for St. Michael's College and Kirkland Lake, and has been distinguished during the time he has been with the Tigers for his ability as a rusher.

SETH LOW FIVE SCORES.

Turns Back New Jersey Law School Quintet by 33-29.

The Seth Low Junior College of Brooklyn defeated the New Jersey Law School at basketball on the former's court last night by the score of 33 to 29. At half-time the home team trailed by 17 to 13. Levine, centre for the winners, was high scorer with 15 points.

The line-up:

Seth Low (33).	G.	F.	P.	New Jersey Law (29).	G.	F.	P.
Holland, lf	1	0	2	Lublang, lf	1	0	2
Schiff	0	0	0	Convery	1	0	2
Rosen, rf	1	0	2	Lohman, rf	4	0	8
Forst	0	0	0	Wiener	4	0	8
Brodsky, c	1	1	3	Schooney, c	0	0	0
Levine	7	1	15	Engelke	1	0	2
Frieberg, lg	0	0	0	Rosenbloom, lg	0	0	0
Amsterdam	4	1	9	Saks	3	1	7
Fauseville, rg	1	0	2	Brass, rg	0	0	0
Shardt	0	0	0				
Total	15	3	33	Total	14	1	29

Referee—Mullins. Time of quarters—10 minutes.

CLIFFSIDE GIRLS LOSE.

Yield to East Rutherford High, 24—12, in Basketball.

Special to The New York Times.

EAST RUTHERFORD, N. J., Feb. 14.—Led by Miss Hazel Dorner, the East Rutherford High School girls' team scored its fifty-sixth consecutive victory by defeating the Cliffside girls, 24 to 12, tonight.

The line-up:

East Rutherford (24).		Cliffside (12).
Maguth	L. F.	Fets
Dorner	R. F.	Sosnicke
Jackson	J. C.	Miller
Howell	S. C.	Hattner
Barlow	L. G.	De Lorenzo
Ranges	R. G.	Adino

Field goals—East Rutherford: Dorner 9, Maguth 1. Cliffside: Fetz 6.
Foul goals—East Rutherford: Dorner 2, Maguth 2.
Substitutions—East Rutherford: Vollack for Ranges. Cliffside: Weber for Adino.
Referee—Miss Josephine Horstman.

GIRL SCORES 106 POINTS.

Leads Basketball Team to Victory in Arkansas, 120-3.

ELCORADO, Ark., Feb. 14 (AP).—Dorris Anderson, forward on the strong High School girls' basketball team, tonight made 106 points in a game against Wesson High School, at Strong. Her team won, 120 to 3.

Other News of Sports On Next Two Pages

Where can you find a better chance to buy better clothes at a better saving than in our Suit Sale?

Let the figures speak for themselves:

Suits that were $65 to $85—
$45 now!

Suits that were $45 to $60—
$35 now!

Overcoats, too!
$35, $50, $65 now!

4-piece sport suits—sack coat, vest, knickers, longs!

323 were $85
146 were $80
361 were $75
108 were $70
236 were $65
$45 now!

ROGERS PEET COMPANY

Broadway at Liberty — Broadway at Warren — Broadway at 13th St.
Herald Sq. at 35th St. — "Six Convenient Corners" — Fifth Ave. at 41st St.
Tremont at Bromfield Boston, Massachusetts

EXAMPLES FROM ONE OF THE FINEST RENAISSANCE ART COLLECTIONS

MASTERPIECES from the Edmond Foulc collection, considered by experts to be one of the finest of its kind in the world and valued at over $1,000,000, now on exhibition at the Pennsylvania Museum of Art, Philadelphia:

Luca della Robbia's "Virgin," one of the most distinguished works by the artist in America.

A cupboard of the French Burgundian School of the sixteenth century, attributed to Hugues Sambin.

"David" by Bellano, pupil of Donatello.

Bust of Lucretia, a medallion in relief attributed to Robbia.

"The Lion Hunt," by Bertoldo, among the finest figures in existence by the Italian Renaissance sculptor.

"Virgin and Child," a bas relief by Desiderio da Settignano, follower of Donatello.

The New York Times
ROTOGRAVURE PICTURE SECTION

TOMORROW, SUNDAY

Order The Times at your news stand

Final Clearance

John David Suits And Overcoats

$37

Formerly $65, $60, $55, $50

$57

Formerly $85 And $75

This season's suits in both conservative and broad-shoulder young men's models—single-breasted and double.

John David Silk-Lined BLUE SUITS

$43.50

Regularly $55

Rich-Woven Blue Unfinished Worsted in conservative and broad-shoulder young men's models—single-breasted and double.

John David SHIRTS

White Broadcloth And Madras In Plain Colors And Fancy Patterns

Collar-Attached, Collarless Or Collar-To-Match

$1.65

3 FOR $4.75

Formerly $5, $4.50, $3.50, $3, $2.50

JOHN DAVID

Fashions For Men

STETSON CLOTHES KNOX HATS — FOWNES GLOVES MALLORY HATS

BROADWAY AT 32D STREET
FIFTH AVENUE AT 43D ST.
1268 BROADWAY
338 MADISON AVENUE
125-27 WEST 42D STREET
EXCHANGE PLACE AT NEW 62 BROADWAY, Below Wall
NASSAU AT MAIDEN LANE
CORTLANDT ST. AT CHURCH
BROADWAY AT WARREN

Two Shops In Brooklyn
COURT STREET AT REMSEN
FULTON STREET AT SMITH

English and U. S. Racquets Teams Break Even in Doubles

U. S. AND ENGLAND DIVIDE IN RACQUETS

Pell and Mortimer Triumph Over Lord Aberdare-Dr. Leatham After Brilliant Rally.

MORGAN AND COULTER LOSE

Beaten in Five Games by Kemp-Welch and Cambridge—Singles to Be Played Today.

By ALLISON DANZIG.

Lord Aberdare and Dr. H. W. Leatham, recent winners of the national racquets doubles championship, went down in defeat before Clarence C. Pell and Stanley G. Mortimer, former titleholders, yesterday as England and America divided the first two engagements in the second match for the International Racquets Trophy at the Racquet and Tennis Club.

With Mortimer playing magnificently and the outstanding figure on the court, the American team vanquished the British combination after apparently being headed toward defeat themselves, when they had lost the second game and trailed at 2—13 in the third. While a large gallery of notables looked on almost incredulously, the two dominating figures in American racquets set sail to pull out that game by the margin of 16—14 and then went on to win the fourth for the match. The score was 15—9, 12—15, 16—14, 15—12.

In the second engagement Peter W. Kemp-Welch and Duncan Cambridge, who eliminated Pell and Mortimer from the national doubles at Philadelphia, emerged the winners over Hewitt Morgan and Charles J. Coulter in five games at 11—15, 15—7, 15—7, 12—15, 15—7.

Pell to Meet Lord Aberdare.

This afternoon, starting at 12 o'clock, the series will be brought to a conclusion with four singles matches. The feature contest will find Pell and Lord Aberdare, winner and runner-up, respectively, in the Tuxedo Gold Racquet tournament on Wednesday, opposing each other at 2 o'clock. At 1 o'clock Mortimer and Kemp-Welch will meet in the No. 2 engagement, and at 12 Morgan will play Dr. Leatham, while E. M. Edwards of Philadelphia is facing Cambridge.

In the event that each team should win three matches, the meeting between Edwards and Cambridge will not count in the official score, so that a winner of the international trophy may be established. In 1928 the American team captured it.

The match between Pell and Mortimer and Lord Aberdare and Dr. Leatham was a thrilling affair, filled with spectacular shot making and furiously contested rallies that had the gallery bursting into storms of applause. For the early part it looked as though the Americans were to sweep their opponents off their feet as they won the opening game after trailing at 1—5 and rushed into a lead of 8—3 in the second chapter.

Mortimer in Great Form.

Mortimer was playing as fine a grade of racquets as he has put forth in years and it was his brilliancy that kept the visitors on the defensive as Pell struggled to find his best form. Mortimer's service was counting for ace after ace and his gets up in the front part of the court and his withering replies from any and all positions were too much for the British pair. Lord Aberdare was playing a close second to Mortimer, some of his backhand smashes bringing cheers from the balcony, but Dr. Leatham was not lending him the necessary support in the rallies to stand off the Americans.

Then Dr. Leatham found himself and the tide turned. His service, delivered on the backhand from both boxes, was a consistent winner, and he was making fewer mistakes with his stroke, while Lord Aberdare was maintaining the same high standard of play he had shown at the outset. Pell and Mortimer managed to hold a slight lead to 12—10 and then Dr. Leatham got in and made a run of 5, scoring two of his points on service.

The third game started out as a rout. In no time at all the British players were leading at 7—0, with their opponents helpless to return service and putting the ball into the board persistently under terrific pressure. When the visitors increased their lead to 13—2 Pell and Mortimer appeared to have little chance of winning.

Pell Gains His Stride.

But now Pell found himself for the first time in the match and as he began to rake the front wall with hard, low drives and to capitalize his usually invincible service, Mortimer, too, lifted his game again, and amid storms of applause the Americans quickly cut down a lead that seemed prohibitive. A game of 3 was set at 13-all, then the English players got their first point in many hands and, with Mortimer serving, the Americans made a run of 3 to win the game. The Americans then took the deciding session.

The second engagement was decided by the greater activity and decisiveness of Kemp-Welch and Cambridge. Kemp-Welch was more consistently the brilliant of the two. Morgan played beautiful racquets in the later stages, while Coulter, too, played brilliantly in spurts.

INVITED TO MACCABEE MEET

Brooklyn Club Unlikely to Be Represented at Antwerp.

An international Maccabee sports meet has been arranged by the Makkabi Veltverbund for Antwerp, Belgium, July 4 to 7, in connection with the international exposition that will be held in Antwerp at that time. All Maccabee affiliations have been asked to enter teams for the meet. There will be contests in gymnastics, light athletics, swimming, waterball, chess, basketball, soccer and tennis, according to the Jewish Telegraphic Agency.

The Maccabee Sport Club of Brooklyn has been asked to send teams from America, but it is unlikely that the Brooklyn club will be able to furnish representation. Officials of the club believe, however, that a movement may be started shortly to send Jewish teams to the meet from America under the American Maccabee banner. If such a movement is carried out, it probably will be the first time that America will have been represented in European Maccabee meets.

Luque, Salary Cut, Returns Contract to Robins Unsigned

HAVANA, Feb. 14 (AP).—Adolfo Luque, veteran Cuban pitcher recently traded by the Cincinnati Reds to the Brooklyn Robins, has returned his 1930 contract to the Brooklyn club unsigned. Luque said yesterday that the Robins had made a cut in his salary and that he did not intend to accept it as he believed he was worth more. He is in great shape, he says, and ready to work his head off for Brooklyn, providing he gets enough money.

CITY A. C. WINS TITLE IN CLASS B SQUASH

Clinches Met. Crown by Defeating Harvard Club, 6-1, for 10th Straight Victory.

N. Y. A. C. TAKES 3D PLACE

Crescent A. C. Ties With Montclair for Fourth — Walters Beats Carson in Debut.

THE FINAL STANDINGS.

City A. C.	10	0	Princeton Club	4	6
Yale Club	9	1	Short Hills	4	6
New York A.C.	7	3	Fraternity Club	2	8
Crescent A.C.	6	4	Columbia Club	2	8
Montclair A.C.	6	4	Park Avenue	1	9
Harvard Club	5	5			

The metropolitan Class B squash tennis season came to a close last night with the City Athletic Club firmly ensconced in first place as a result of a clean record of ten straight victories for the campaign. The tenth triumph was recorded last night when the City A. C. combination conquered the Harvard Club, 6 to 1, on the victors' courts and clinched the championship, won by Yale last year.

Had Harvard won the match, the City A. C. would have dropped into a tie for first place with the Yale Club, which was idle yesterday, the Eli record being nine victories as against one setback. The Crescent A. C. missed its opportunity of tying the New York A. C. for third place by losing a closely contested match with Short Hills, 4 to 3.

By this defeat the Winged Foot combination advanced to third position, while the Crescents fell a peg in the standings to a tie with the Montclair A. C. for fourth place despite the latter's conquest by the N. Y. A. C. The last-named team ended its campaign with seven victories and three defeats, while the Crescent and Montclair clubs finished with a record of six victories to four setbacks.

F. J. Walters of the Princeton Club, the newly crowned Class C champion, signalized his début into the Class B competition by vanquishing D. B. Carson of the Park Avenue Club, 15—8, 15—4.

THE SUMMARIES.

Princeton 5, Park Avenue 2.

E. Muller, Princeton, defeated Harry Reeve, 15—13, 15—6; R. C. Hynson, Princeton, defeated A. L. Noel, 15—7, 15—7; A. M. Thompson, Park Avenue, won from H. R. Sutphin Jr., by default; F. J. Walters Jr., Princeton, defeated D. B. Carson, 15—8, 15—4; C. H. Donner, Princeton, defeated R. H. Wessman, 15—8, 15—12; H. T. Sawyer, Park Avenue, defeated F. H. Merrill, 15—8, 18—16; N. H. Aronsohn, Princeton, defeated J. K. Smith, 8—15, 15—3, 15—3.

Fraternity 5, Columbia 2.

H. P. Cole, Fraternity, won from T. B. Barber by default; H. Van Gerbig, Fraternity, defeated H. G. Larson, 8—15, 15—5, 15—11; W. B. Hervey, Fraternity, defeated N. C. Willett, 15—10, 8—15, 15—13; N. N. Alexander, Columbia, defeated H. B. Fisher, 15—8, 17—15; D. C. Carter, Columbia, won from G. M. Edmonson Jr. by default; H. K. Sayen, Fraternity, defeated F. V. Brodil, 18—17, 18—17; D. E. Bartow, Fraternity, defeated D. D. Jackson, 15—11, 15—11.

City A. C. 6, Harvard 1.

S. L. Samuels, City, defeated C. J. Mason Jr., 15—10, 15—10; L. S. Strasser, City, defeated E. H. Heminway, 15—4, 15—13; Harold Ablowich, City, defeated F. M. Warburg, 15—6, 15—12; Harvey A. Mayer, City, defeated E. C. Huntington Jr., 15—10, 15—5; Lester Milius, City, defeated O. C. Stanton, 12—15, 15—11, 17—16; J. A. Milholland, Harvard, defeated S. P. Friedman, 17—15, 15—17, 15—5; C. B. Mergentime, City, defeated G. A. Brownell, 15—5, 15—11.

New York A. C. 5, Montclair 2.

W. E. Chambers, N. Y. A. C., won from J. R. Fritz by default; J. F. Callanan, Montclair, defeated B. W. Richerts, 9—15, 15—8, 15—12; W. H. Westerfield, N. Y. A. C., defeated R. C. Wirtz, 15—4, 15—8; E. L. Winpenney, Montclair, defeated E. J. Gleason, 15—6, 15—12; P. J. Cohalan, N. Y. A. C., defeated J. G. Waldron, 15—3, 15—8; R. A. Lyendecker, N. Y. A. C., defeated R. Luchars, 15—11, 15—12; L. M. Powell, N. Y. A. C., defeated S. Druckllieb, 15—3, 15—13.

Short Hills 4, Crescent A. C. 3.

R. G. Messer, Crescent, defeated J. R. Montgomery, 11—15, 15—9, 15—11; Schuyler Van Vechten, Short Hills, defeated J. F. Park Jr., 15—12, 11—15, 15—12; F. F. Stevenson, Short Hills, defeated Guthrie Shaw, 15—3, 15—10; Danforth Geer, Short Hills, defeated W. C. Jones, 15—6, 6—15, 15—8; J. N. Schermerhorn, Crescent, defeated E. A. Clark, 15—10, 17—18, 15—12; W. E. Lawrence, Crescent, defeated D. C. Cottrell, 15—5, 17—16; L. P. Bayard, Short Hills, defeated A. C. Schwartz, 15—2, 15—5.

LEE DEFEATS MOSES IN U. S. SENIOR SQUASH

Columbia Club Player Reaches Title Semi-Finals—Checks Clubmate, 15-0, 15-5.

W. M. Lee of the Columbia University Club reached the semi-final round in the national senior squash tennis championship tournament by defeating A. S. Moses, a clubmate, on the courts of the Columbia University Club yesterday. The score was 15—0, 15—5.

The semi-finals will be played this afternoon. Harold R. Mixsell of the Princeton Club, the defending champion; F. S. Keeler, Columbia University Club, and C. M. Bull Jr. of the Crescent Athletic Club are the other semi-finalists.

Lee played a strong game to defeat his rival. The winner was never threatened, and scored frequently with well placed returns. Moses attempted to play his shots close to the side walls, but Lee smothered his efforts by making numerous sensational gets.

THORNE GAINS IN SQUASH.

New Yorker Reaches Semi-Finals in Western Title Tourney.

ST. LOUIS, Feb. 14 (AP).—Henry S. Thorne, squash tennis star of the Yale Club, New York, and ninth ranking player in the country, won his way into the semi-finals of the Western squash tennis championship tourney today, defeating Taylor Stanley of Cincinnati, 15—3, 15—3, and Russell Murphy of St. Louis, 15—3, 15—4. Thorne is the outstanding favorite to win the championship.

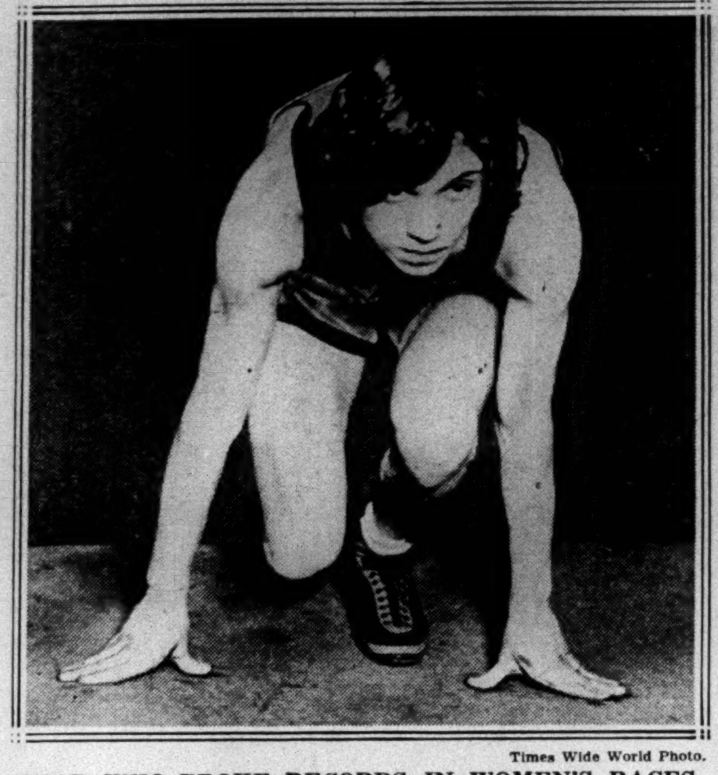

Times Wide World Photo.

STAR WHO BROKE RECORDS IN WOMEN'S RACES.
Miss Stella Walsh, Who Recently Broke the World's 50 and 220-Yard Marks and Set a Record for 45 Yards.

U. S. TENNIS BODY IN MEETING TODAY

Announcement of Rankings on Program of 49th Annual Session at St. Louis.

ST. LOUIS, Feb. 14 (AP).—With the exception of one or two committee meetings to make final decision on moot points, all preliminary details have been settled for the holding tomorrow of the forty-ninth annual meeting of the United States Lawn Tennis Association.

A busy afternoon is in prospect, with the program calling for election of officers, announcement of rankings, selection of a city for the 1931 convention, awarding of tournaments and a vote favoring or disapproving the holding of open tournaments in which amateurs and professionals will be allowed to compete together.

Delegates apparently are generally favorable to open competition, and, with the expected approving vote tomorrow, the decision will be checked up to the International Tennis Federation, meeting March 21 in Paris. Among those favoring open competition is Francis T. Hunter, second ranking national player, who was here to compete in exhibition indoor matches.

There appeared little opposition to Louis B. Dailey, New Yorker who has been nominated for president, and Dailey and the entire slate nominated a month ago probably will be named to direct tennis destinies for the next year. The city of New York has been recommended as the meeting place for 1931, the golden jubilee of the national association.

It is expected the annual meeting will vote to refund from the general treasury funds to sectional groups, better to enable them to carry out tennis expansion in their districts.

The executive committee held a closed session late today and discussed matters to be brought before tomorrow's meeting. All officers and members of the committee were present except Louis J. Carruthers, New York treasurer, who is ill, and J. B. Adoue Jr., a committee member from Dallas, Texas.

Francis T. Hunter, second ranking tennis player of the United States, defeated George M. Lott Jr., a member of the American Davis Cup team last year, 6—3, 6—4, tonight in an indoor exhibition match for the entertainment of the delegates attending the national meeting. In another singles match John Van Ryn, coholder of the world's doubles title, defeated Wray Brown, Missouri Valley champion, 6—3, 6—3.

A doubles match with Hunter and Brown opposing Lott and Van Ryn was declared a draw after Lott-Van Ryn won the first set, 7—5, and lost the second, 9—7.

PALM BEACH BABY TAKES TWO RACES

Milliken's Outboard Craft Wins in Class C and Also in Class C for Quads.

Special to The New York Times.

ST. AUGUSTINE, Fla., Feb. 14.—Palm Beach Baby, speedy craft owned by J. T. Milliken of Palm Beach, was a double winner today in the outboard motor boat races on Matanzas Bay. Piloted by her owner, Palm Beach Baby triumphed in Class C, winning by five lengths from Muriel, owned by B. E. Lamb of Jacksonville and driven by Travis Chestnut. A large crowd witnessed the races.

Later, Milliken turned the wheel over to Dick Upsall, and Palm Beach Baby again scampered first across the finish line in the Class C race for quads. For a second time Chestnut was second in the Muriel. In the Class B competition, however, Chestnut guided Muriel into first place, beating M-501, owned by Roy Brady of Bar Harbor.

Peanuts, owned by B. E. Lamb, and driven by Jim Daniels, finished third in each of the three races. In a special event for the Marion Hotel trophy, Miss Wilma Wynne of Jacksonville piloted her Wee Wink to an easy victory.

THE SUMMARIES.

Class B.

Boat. Owner. Driver.
1—Muriel; B. E. Lamb; Travis Chestnut.
2—M-501; Roy Brady; H. M. Fraser.
3—Peanuts; B. E. Lamb; Jim Daniels.

Class C.

1—Palm Beach Baby; J. T. Milliken; J. T. Milliken.
2—Muriel; B. E. Lamb; Travis Chestnut.
3—Peanuts; B. E. Lamb; Jim Daniels.

Class C Quads (Four Cylinders).

1—Palm Beach Baby; J. T. Milliken; Dick Upsall.
2—Muriel; B. E. Lamb; Travis Chestnut.
3—Peanuts; B. E. Lamb; Jim Daniels.

Special (For Marion Hotel Trophy).

1—Wee Wink; Miss Wilma Wynne; Miss Wilma Wynne.

LaBarba Knocks Out Sullivan.

HOLLYWOOD, Cal., Feb. 14 (AP).—Fidel LaBarba, former flyweight champion, knocked out Charley Sullivan, Bakersfield, Cal., featherweight, in the fifth round of a scheduled ten-round bout tonight.

MARTIN WILL RUN IN MEET TONIGHT

Among Stars to Compete in Annual Met. A. A. U. Title Races in Brooklyn.

Led by Dr. Paul Martin of the New York A. C. and Switzerland, athletes of this district will invade the Thirteenth Regiment Armory in Brooklyn tonight for the annual Metropolitan A. A. U. championships conducted under the auspices of the Crescent A. C. Martin will seek to succeed Phil Edwards as the 1,000-yard champion and is a stand-out favorite to do so, with his greatest opposition coming from Gene Venzke of the Swedish-American A. C., who gave Ray Conger a surprisingly bitter battle at Philadelphia on Wednesday.

Nine of the twelve champions will defend their crowns, only Edwards at 1,000 yards, Hitch Griffith of N. Y. U. at 300 and Harry Hinkel of the New York A. C. not being on hand to attempt to repeat their victories of a year ago.

The outstanding competitors in each event:

60-Yard Dash—Arthur Katz and Bernie Krosney, New Utrecht; Ben Hand, Princeton; Niles Schoening, Columbia; Ken Wobecan, Brooklyn Harriers; Sol Furth, N. Y. U.; Bob Weise, N. Y. A. C.

300-Yard Run—Vic Biesiakiewicz, Millrose A. A.; Seymour Barkin, Roland Roche, Harry Hoffman, Sid Schleffer and John Trachy, N. Y. U.; and all the 60-yard-dash men except Furth and Weise.

600-Yard Run—Dan Hutner, Tom Cockerill, Milton Sandler and Sam Mothner, N. Y. U.

1,000-Yard Run—Dr. Paul Martin, N. Y. A. C.; Fred Humphrey, Walter Gassner, Leo Mothner and Bill Phillips, N. Y. U.; Frank Masterson, H. Davidson and Murray Goldfish, Millrose A. A.; Gene Venzke, Swedish-American A. C.

One-Mile Walk—Mike Pecora, Central Y. M. C. A.; Anthony Podbielski, unattached; Irving Farber, Morris Fleischer and Max Beutel, Ninety-second Street Y. M. H. A.

Two-Mile Run—Gus Moore, Brooklyn Harriers; Joe McCluskey, Fordham; Nat Werner, N. Y. U.; Willie Ruckel and Harold Pierce, Millrose A. A.

70-Yard High Hurdles—Sol Furth, N. Y. U.; John Janis, Fordham; Sam Nottonson, New Utrecht.

Running High Jump—Charlie Major, Brooklyn Harriers; Harold Ginsburg, Greenwood T. C.; William O'Connor, Columbia; George Spitz, Flushing H. S.

Standing High Jump—Sol Furth, N. Y. U.; William Werner and Harold Ginsburg, Greenwood T. C.

Standing Broad Jump—Sol Furth, N. Y. U.; William O'Connor, Columbia; William Werner, Greenwood T. C.

16-Pound Shot—Charles Smith and Harry Schneider, N. Y. U.

MISS WALSH SCORED IN IMPRESSIVE STYLE

Achieved Three World Records for Women on Track in Less Than a Week.

Breaking two world's records for women in two successive meets and establishing a third standard in her only other race in the East, Miss Stella Walsh of Cleveland has placed herself in the forefront of women's track athletics.

Miss Walsh lowered Mrs. Helen Filkey Warren's 50-yard dash record in the Millrose A. A. meet a week ago by traversing the distance in 0:06 in her heat and then dipping under the old mark of 0:06 1-5 by covering the route in 0:06 1-10 in her final to defeat an international field by four yards.

Then, on Wednesday, at the Meadowbrook meet at Philadelphia, the sister meet of the Millrose games—both being conducted by the employes of the John Wanamaker Stores—Miss Walsh established a women's record at forty-five yards by turning in the time of 0:05 4-5 after getting away to a wretched start. A short while later the 19-year-old girl won with ease in the 220, to clip two full seconds off the former standard of 0:28 4-5.

At present she is considered this country's finest hope for the women's section of the Olympic Games.

CLEMENS IS CUE VICTOR.

Defeats Green, 150-146, in 72 Innings in 14.2 Tourney.

James Clemens defeated Adam Green, 150-146, in seventy-two innings in the New York State 14.2 balkline billiard tourney last night at Lawler Brothers' Brooklyn Academy. Clemens had a high run of 15 and Green 14. In another match James Henry won from Orlando Bennet, 150 to 130, in forty-four innings. Henry had a high run of 19 and the loser 18.

In the Class A three-cushion play Irving Busch defeated Carl Wilkins, 25-16, and Isaacs Abramson, 25-22. In his first game Busch had a high run of 3, while Wilkins made 2. In the second match both players had runs of 3.

Cutler Wins Two Cue Matches.

Albert G. Cutler triumphed in two exhibition matches at Dwyer's New Recreation Academy in Brooklyn yesterday. In the afternoon he defeated John Felton, 25 to 16, in three cushions. In 18.2 balkline billiards at night Cutler routed Stanley Hassol, 150 to 43.

FIRST CONTINGENT OF GIANTS LEAVES

Hogan Only Regular to Depart for San Antonio—Hensel, Healy, Clarke in Group.

TERRY CONTRACT ARRIVES

Tierney Announces the Receipt of Signed Document—First Baseman Reports March 1.

By ROSCOE McGOWEN.

With the departure yesterday for San Antonio of the first contingent of New York Giants news of considerable moment concerning the always potential champions of John McGraw was released by Secretary James J. Tierney.

The Giant secretary announced with evident satisfaction that the signed contract of Memphis Bill Terry, the National League's leading first baseman, just had been received and that Terry, now at his home in Memphis, would report at the Texas training quarters along with the rest of the regular infielders and outfielders on March 1.

"This," said Tierney, slapping the Terry-signed document on his palm, "ought to dissolve that alleged hold-out combination of Terry, Jackson and Lindstrom, the three important Giants who were supposed to have organized a three-man union with a sort of 'all-sign-or-none-sign' slogan.

"Mr. Stoneham and Mr. McGraw both recognized Terry's good work of last year and his contract called for a good rise. We have his signed contract, so I guess he's satisfied, eh?"

Terry, who turned in an enviable brand of first-basing in 150 games last year, wound up his season with the high batting average of .372.

Signed contracts of the other two important units of the Giant infield, Travis Jackson and Freddy Lindstrom, have not been received. Ed Roush, Larry Benton and Bob O'Farrell also have not seen fit to align formally with the McGraw men of 1930. Roush, Tierney said, had received a cut in salary on the basis of last year's performance, but "still has been treated very fairly."

Francis (Shanty) Hogan, catcher, was the only regular Giant to leave yesterday for the Texas camp with the party in charge of Eddie Brannick. Two recruits, John Hensel, right-hand pitcher from Villanova, and Francis Healy, a catcher from Holyoke, with the usual group of correspondents, and Tom Clarke, old-time Cincinnati Red catcher, completed the Giants' going-away party when the Penn train pulled out at 2:15 P. M. Clarke has been engaged by McGraw as an aid in handling young pitchers during the Spring training trip.

BROOKLYN PREP SIX AND ST. JOHN'S WIN

Catholic High School Hockey Teams Defeat New Utrecht and F. K. Lane of P. S. A. L.

The Brooklyn Prep hockey team scored a 3-to-1 victory over the New Utrecht High School sextet and the St. John's High School six vanquished the Franklin K. Lane High School team, 1 to 0, at the Brooklyn Ice Palace last night. The two winning teams are members of the Catholic High Schools Athletic Association, while the losing teams are members of the P. S. A. L.

The line-ups:

St. John's (1).		F. K. Lane (0).
Walsh	Goal	Lopatin
Murphy	Defense	Lewis
B. Eagan	Defense	Youngeman
O'Malley	Centre	Conrad
F. Agan	Wing	Grier
Maine	Wing	Sammet

Goal—O'Malley.
Spares—St. John's: Hyde. Franklin K. Lane: Kaplowetz, Esnick, Prince.
Penalties—Conrad, 2 minutes; Conrad, Grier, F. Eagan, 1 minute each.
Referee—Harry Kane, Fordham. Time of periods—15 minutes.

Brooklyn Prep (3).		New Utrecht (1).
Murphy	Goal	Conners
Powers	Defense	Richardson
Lynch	Defense	Luhrssen
Dolan	Centre	Gentchi
McLoughlin	Wing	Ryan
Cooley	Wing	Kuntz

Goals—McLoughlin, Katz, Lynch 2.
Spares—Brooklyn Prep: Yerby, Merkett, Hussey. New Utrecht: Katz, Cohen, Goldberg.
Penalties—Luhrssen, 2 minutes; Luhrssen, Cooley, Lynch, Doolan, 1 minute each.
Referee—Harry Kane, Fordham. Time of periods—15 minutes.

MONTCLAIR ACADEMY WINS.

Defeats Northwood School Six, 1-0, at Lake Placid Club.

Special to The New York Times.

LAKE PLACID CLUB, N. Y., Feb. 14.—C. Campaigne's goal in the middle of the second period gave Montclair Academy a 1 to 0 victory over Northwood School of Lake Placid Club this morning in a week-end series of hockey games at the club. The game was clean and fast and free from penalties.

The game between Morristown School and Rivers School of Boston this afternoon resulted in a 6-0 victory for Morristown. T Griffiths and Seabury each scored two goals.

CHURCH DFEATS WOODS.

Divides Games but Triumphs, 5 Blocks to 4, in Cue Match.

Although Arthur Church divided his pair of games with Arthur Woods at Dwyer's Broadway Billiard Academy yesterday, he triumphed in their nine-block pocket billiard match, having won five blocks to Church's four. Church also outscored his opponent in points, tallying 696 against Woods's 606.

In the afternoon match, which was the eighth block, Church won, 100 to 94, in fourteen innings, having a high run of 27, to 43 for Woods. In their final block in the evening Woods conquered Church, 100 to 32, in seven innings. Woods's high run was 41, Church's 21.

KILDUFF, EX-DODGER, DIES.

Former Major League Player Succumbs Following Operation.

PITTSBURG, Kan., Feb. 14 (AP).—Pete Kilduff, former major league baseball player and last year manager of the Alexandria (La.) club of the Cotton States League, died today following an appendicitis operation. He was 38 years old.

Kilduff played with the Chicago Cubs, the New York Giants and the Brooklyn Dodgers, climaxing his major league career with the Dodgers in the world series of 1920.

ST. ANN'S FIVE WINS MANHATTAN TITLE

Retains C. H. S. A. A. Crown by Beating De La Salle, 52-17, Taking 11th Game in Row.

RIVERDALE ON TOP, 29-26

Turns Back Bronxville Quintet—La Salle Beats Dwight, 21-19—Other School Games.

The St. Ann's Academy basketball team, defending champion, won the Manhattan C. H. S. A. A. title when it defeated the De La Salle Institute five, 52—17, in the West Twenty-eighth Street gymnasium yesterday. It was the eleventh consecutive league victory for St. Ann's.

The line-up:

St. Ann's Acad. (52).	G.	F.	P.	De La Salle (17).	G.	F.	P.
Rescigno, lf	3	0	6	Glynn, lf	1	0	2
Shevlin, rf	8	1	17	Burke, rf	0	0	0
F. O'Keefe	1	0	2	McMahon	0	0	0
Donohue, c	4	2	10	Nuegent, c	4	1	9
Finn	2	0	4	T. O'Keefe, lg	1	0	2
Crean, lg	2	0	4	Cosgrove, rg	2	0	4
Telese, rg	0	0	0				
Dechiaro	3	0	6	Total	8	1	17
Sullivan	1	1	3				
Total	24	4	52				

Riverdale Victor, 29 to 26.

With Haggerty leading the attack with 10 points, the Riverdale School basketball team triumphed over the Bronxville igh School five, 29—26, on the victors' court yesterday.

The line-up:

Riverdale (29).	G.	F.	P.	Bronxville (26).	G.	F.	P.
Moore, lf	3	3	9	Day, lf	1	1	3
J. Armstrong, rf	2	0	4	J. Lovejoy	0	0	0
Metz	1	0	2	Smith, rf	0	0	0
Haggerty, c	4	2	10	W. Lovejoy	1	1	3
F. Armstrong, lg	1	1	3	Beardsley, c	0	0	0
Gibson, rg	0	1	1	Charletain	5	3	13
				Stone, lg	1	2	4
Total	11	7	29	Caraprifti, rg	0	0	0
				Patterson	1	1	3
				Total	9	8	26

La Salle Beats Dwight.

The La Salle Academy basketball team conquered the Dwight School quintet, 21 to 19, in the Goddard gymnasium yesterday.

The line-up:

La Salle (21).	G.	F.	P.	Dwight (9).	G.	F.	P.
McNally, lf	3	0	6	Leighton, lf	4	0	8
Stillane, rf	1	0	2	G. Gregan, rf	1	2	4
Donahue	0	0	0	O'Connell, c	2	1	5
Brady, c	1	0	2	J. Gregan, lg	0	2	2
Egan	1	0	2	Riordan, rg	0	0	0
Faherty, lg	1	0	2				
Corrigan, rg	3	0	6	Total	7	5	19
Total	10	1	21				

Loughlin Five Ties for Lead.

The Bishop Loughlin Memorial High School basketball team went into a tie for the leadership of the Brooklyn Division of the C. H. S. A. A. tournament with St. Francis Prep by defeating Holy Trinity, 20—8, on the Trinity court last night.

The line-up:

Loughlin (20).	G.	F.	P.	Holy Trinity (8).	G.	F.	P.
Neary, lf	2	1	5	McCa'bridge, lf	0	1	1
Casey	0	0	0	Parchey	0	0	0
Daly, rf	1	0	2	Rush, rf	0	1	1
Smith, c	3	1	7	Mauren, c	1	1	3
Childs, lg	0	1	1	Buckley, lg	0	1	1
Calmer	0	0	0	Mahoney, rg	1	0	2
Kenny, rg	1	0	2				
Riley	1	1	3	Total	2	4	8
Total	8	4	20				

Referee—Flanagan. Time of quarters—8 minutes.

Marquand Triumphs, 41-29.

Marquand School defeated Columbia Grammar School quintet, 41 to 29, on the loser's floor yesterday.

The line-up:

Marquand (41).	G.	F.	P.	Col. Grammar (29).	G.	F.	P.
Field, lf	8	1	17	Raymond, lf	3	3	9
Samara	1	1	3	Gunst, rf	1	0	2
Radcliffe, rf	2	0	4	Junker	3	0	6
Tracy, c	1	0	2	Cahan, c	6	0	12
Berggren, lg	4	0	8	Hawkes, lg	0	0	0
Zinn, rg	3	1	7	Levy, rg	0	0	0
Chairello	1	0	2				
Total	17	7	41	Total	13	3	29

Barnard School Wins, 34—6.

Holding its opponent to a single point in the initial half, the Barnard School quintet vanquished the Staten Island Academy five, 34 to 6, on the Barnard floor yesterday.

The line-up:

Barnard (34).	G.	F.	P.	Staten Island A. (6).	G.	F.	P.
Herbst, lf	5	0	10	H. Gross, lf	1	0	2
Sampers, rf	4	1	9	Beggs	0	0	0
Weisenfluh	1	0	2	Gurge, rf	1	0	2
Cockrell	0	1	1	W. Digman	0	1	1
Boyd	0	0	0	R. Gross, c	0	0	0
O'Reilly, c	4	0	8	Brown, lg	0	0	0
Bartlett	0	0	0	J. Digman, rg	0	1	1
Ferris, lg	0	0	0				
Wright	0	0	0	Total	2	2	6
Burfiendt	0	1	1				
Pfau, rg	1	0	2				
Mackay	0	1	1				
Walsh	0	0	0				
Total	15	4	34				

Regis Routs N. Y. Cathedral.

Regis High School quintet administered a 27 to 11 defeat to the New York Cathedral Prep five, in a C. H. S. A. A. contest at the Fifty-fourth Street Gymnasium yesterday.

The line-up:

Regis (27).	G.	F.	P.	N. Y. Cathedral (11).	G.	F.	P.
Murphy, lf	3	0	6	Cunningham, lf	1	0	2
Jim Sullivan	0	0	0	Stewart, rf	1	2	4
Connorton, rf	5	0	10	Doherty	0	0	0
McManus	0	0	0	Ronayne, c	0	3	3
Kennedy, c	1	0	2	Boyle	0	0	0
Carroll	2	0	4	McGovern, lg	1	0	2
Craven, lg	0	3	3	Corriston	0	0	0
White, rg	1	0	2	Shannon, rg	0	0	0
Morris	0	0	0	Sullivan	0	0	0
Total	12	3	27	Total	3	5	11

Xavier Rallies to Triumph.

Overcoming a three-point lead which its opponents held at half-time, the St. Francis Xavier basketball team turned back the Manhattan Prep five, 19-14, in the Manhattan Prep gymnasium yesterday.

The line-up:

Xavier (19).	G.	F.	P.	Manhattan Prep (14).	G.	F.	P.
Darrigan, lf	1	0	2	Corbett, lf	0	0	0
Dooley, rf	1	2	4	Madigan, rf	2	1	5
O'Donohue, c	2	1	5	O'Brien, c	4	0	8
Markey, lg	2	0	4	Reilly, lg	0	0	0
Savalli, rg	2	0	4	Kayser	0	0	0
Watral	0	0	0	Balog, rg	0	1	1
Total	8	3	19	Total	6	2	14

Horace Mann Beats Irving.

Special to The New York Times.

TARRYTOWN, N. Y., Feb. 14.—Horace Mann School defeated the Irving School five, 32 to 28, on the Irving School court today.

The line-up:

Horace Mann (32).	G.	F.	P.	Irving (28).	G.	F.	P.
Mayo, lf	2	1	5	Pitkethley, lf	1	0	2
Knapp, rf	2	2	6	Roethdin, rf	0	0	0
Plews, c	3	2	8	Campbell	4	0	8
Clark, lg	3	1	7	Burns, c	7	0	14
Comfort, rg	3	0	6	Blenckstone, lg	1	1	3
				Chivers, rg	0	1	1
Total	13	6	32	Total	13	2	28

Jackman Takes Two Matches.

G. Jackman won two matches in the Class A amateur three cushion tournament at the Strand Billiard Academy last night, defeating C. Emerson 25 to 19, and E. Latter 25 to 22. Latter scored a 26 to 20 victory over M. Wolff, while Emerson triumphed over W. Blumberg, 25 to 23. In a fifth match, F. Walsh turned back R. Lee, 25 to 23.

You can't dodge these facts!

Just look over our Men's Suit Sale, and see how easy it is to save $10 to $40 in a topnotch new suit!

Suits were $65 to $85—$45 now!

Suits were $45 to $60—$35 now!

Overcoats? Indeed! $35, $50, $65 now!

Sport suits? Sport suits! Sack coat, vest, knickers, longs!

323 were $80
146 were $80
361 were $75
108 were $70
236 were $65
$45 now!

ROGERS PEET COMPANY

Broadway at Liberty — Broadway at Warren — Broadway at 13th St.
Herald Sq. at 35th St — "Six Convenient Corners" — Fifth Ave. at 41st St.
Tremont at Bromfield Boston, Massachusetts

The New York Times Antarctic and Aviation Exhibit In Brooklyn

You are invited to visit an exhibit of pictures and properties arranged by The New York Times describing the activities and personnel of the Byrd Antarctic Expedition and dealing with the general subject of Aviation—now on view at Abraham & Straus, Fulton Street at Hoyt, Brooklyn—A plaster model of Little America, the Antarctic village in which the expedition has been housed since the early part of 1929—a map of the South Pole area showing the route taken by Admiral Byrd in his flight to the Pole, photographs of every member of the party and numerous pictures describing activities in the Antarctic are included in the display—Also portraits of pioneers in Aviation, a map of Historic Flights, pictures of foreign and domestic airports and photographs showing the development of the airplane from the glider stage.

Crowd of 18,000 Sees Rosenbloom Outpoint Ace Hudkins in Garden

ROSENBLOOM WINS; OUTPOINTS HUDKINS

Harlem Boxer Overwhelms the Nebraskan Before 18,000 Fans in the Garden.

VICTOR TAKES NINE ROUNDS

Bewildering Assault Dims Title Hopes of Hudkins, Who Keeps Battling in Vain.

By JAMES P. DAWSON.

The light-heavyweight championship pretensions of Ace Hudkins, aptly termed the Nebraska Wildcat, were rudely shattered last night by the tireless punching, slapping and cuffing of Maxie Rosenbloom, Harlem's eccentric pretender to the throne now occupied by Jimmy Slattery.

In a ten-round bout which drew a paid attendance of 16,586 and a total of some 18,000 fans to Madison Square Garden and gross receipts of $55,530, Rosenbloom treated his ambitious rival to a thoroughgoing boxing lesson to win the decision of Referee Arthur Donovan and Judges Harold Barnes and Charles F. Mathison beyond question.

Through nine of the ten rounds Rosenbloom pelted and pegged at his rival with both hands in a rapid-fire assault of jabs, hooks, swings and crosses, which completely befuddled Hudkins and made the Nebraskan appear like a novice. The Ace tried his hardest, with a desperation that only a lion-hearted boxer like himself could summon in the face of the discouraging fire to which he was subjected at every turn of the bout, but the best Hudkins had to offer was rudely swept aside by Rosenbloom as easily as the Harlem lad would have handled a raw beginner at boxing.

Hudkins Dangerous at First.

Hudkins, bigger and rougher, stronger and tougher than the overgrown lightweight who a few years ago knocked out Ruby Goldstein in Coney Island, faced a comparatively timid Rosenbloom in the opening round and the Nebraskan's charges were as dangerous as were his drives to the body at close quarters, where most of the action took place.

But, after that first round, Rosenbloom jogged himself into the characteristic Rosenbloom style of battle and thereafter subjected his foe to a blinding, bewildering fire of lefts and rights which came from all angles.

Only twice did Hudkins reach Rosenbloom with damaging punches. In the fourth round Hudkins opened with a staggering right to the jaw and a right to the head which sent Rosenbloom into a clinch, where he recovered quickly and came out slapping and cuffing to his heart's content at the expense of the wild-swinging Hudkins, who plunged in blindly and wildly.

Staggers Rosenbloom in 7th.

Again in the seventh session Hudkins's wild swish of a right caught Rosenbloom on the jaw and staggered the Harlem fighter and another right to the head hurt Rosenbloom. But Maxie plainly saw through his rival's wildness and proceeded systematically about the task of slapping and cuffing Hudkins and making a decision sure for himself. Rosenbloom weighed 172 pounds and Hudkins 165.

This victory is expected to insure a light heavyweight championship battle between Slattery and Rosenbloom in Buffalo. The Harlem gladiator is to battle Larry Johnson in the Garden on March 10, and although he objects to the State Athletic Commission's command to fight Slattery in Buffalo, has been offered a choice of March 17 or April 7 for the title match in the Bison City by promoter Charlie Murray.

Rosales Loses to Lenhart.

Fred Lenhart, Spokane, Wash., hammered out a decision over Rosey Rosales, Cleveland light-heavyweight, in the ten-round semi-final bout, recovering from a knockdown in the second round to rally and carry off the decision by a comfortable margin. Lenhart proved too strong and aggressive for his rival. Lenhart weighed 177½ pounds and Rosales 170 pounds.

Vincent Serici, Yorkville's hard-hitting middleweight, scored a spectacular knockout over Stuffy McInnes, rugged Scotch fighter, in the first of the scheduled ten round bouts. The finish came in the fifth round when Referee Donovan intervened after McInnes had been thrice floored. Serici weighed 150 and McInnes 151½ pounds.

Norman Tomasulo, Argentine heavyweight, knocked out Arthur Bryant of the west side in the second round of their scheduled six round bout. Tomasulo weighed 183½ pounds and Bryant 176½. Elpidio Pizzaro, Cuban heavyweight, won the decision over Eddie Malcolm of Harlem in the opening bout of four rounds.

ANSELM DEFEATS DIAZ IN STATE TITLE BOUT

Wins Bantamweight Crown of the New York National Guard in Brooklyn Show.

Frankie (Kid) Anselm, 116, of the 369th Infantry, became the new bantamweight champion of the New York National Guard by outpointing Sindulfo Diaz, 119, of the 102d Medical Regiment, last night before a crowd of 8,000 at the 106th Infantry Armory, Brooklyn.

Frankie Minerva, 119, of the Fourteenth Infantry, won from Tommy Aboba, 117, of the 102d Medical Regiment in eight rounds.

In an eight-round semi-final Frankie Cardiello, 126, of the Naval Militia, defeated Barry Hendricks, 128, of the same outfit after 2:25 of the fifth round, Referee Walter Thompson disqualifying Hendricks for not trying.

In the opening four-round bout Sammy Carroll, 127, of the Fourteenth Infantry, knocked out Joe Schiro, 128, also of the Fourteenth Infantry, in the third round.

Charley Durnick of the regular army, Wyoming, 190, knocked out Marty Reed, 200, of the Army Base at Miller Field in the second round of a scheduled six-round event.

Carl Schlieper, 155, of the Twenty-seventh Division Train, knocked out Sailor Criscola, 155, Navy, in the third round of the second six-rounder.

Canadiens Get 3 Coast Stars Including 3d of Cook Family

MONTREAL, Feb. 14 (Canadian Press).—Cecil Hart, manager of the Montreal Canadiens of the National Hockey League, today announced that the club had purchased an entire new forward line from the California Hockey League, consisting of the two Giroux brothers and Aleck (Bud) Cook, brother of Bun and Bill Cook, wings of the New York Rangers. The new players will report next season. The price given for the players was not announced.

The two Giroux boys are French-Canadians and Art Giroux, who is with the San Francisco team, is the leading scorer in the league. They were born in Binscarth, Man., and are wing players. Cook is a centre.

WALKER OUTPOINTS LOMSKI IN DETROIT

Scores Impressive Victory Over Aberdeen Light-Heavyweight Before 17,000 Fans.

Special to The New York Times.

DETROIT, Feb. 14.—Mickey Walker, middleweight champion, advanced another notch in his quest toward the light heavyweight championship by decisively defeating Leo Lomski, Aberdeen, Wash., battler in a ten-round bout at the Olympia Arena tonight. A crowd of 17,000 was present.

Forcing the fight from the start, Walker took every round but the third by wide margins. The third was even. Although the middleweight champion conceded his rival ten pounds, weighing 163½ to Lomski's 173¼. Walker's blows were by far the more damaging. Lomski appearing to have no defense for them whatsoever.

Lomski met the champion's attack in the opening rounds and, although beaten to the punch time and again, continued to wade in and take it. Walker's terrific head and body attack weakened Lomski perceptibly.

Enraged by the punishment he was taking, Lomski made a whirlwind start in the fifth, but the Jersey Terror soon calmed Leo down, and in his efforts to cut over Lomski's left eye, cutting his left cheek bone also. The end of the fifth, which produced the most sensational milling of the match, saw Lomski staggering groggily to his corner, weary from the beating he had absorbed.

The sixth saw the Aberdeen assassin hanging on after Mickey had driven him all the way around the ring with a succession of rights and lefts to the head. A powerful left hook to the jaw almost floored Leo just before the gong.

Lomski hung on desperately in the last three rounds and weathered a storm of leather in the final session when Walker, swinging like a windmill, plastered him at will.

There had been nothing to the fight but Walker, and Referee McClelland's decision was enthusiastically received. The receipts were in excess of $50,000, of which Walker received 37½ per cent.

BOARD REINSTATES LOAYZA.

Ban on Chilean for Being Overweight for Singer Bout Lifted.

Stanislaus Loayza, Chilean lightweight, who recently bowed to Al Singer, was reinstated by the State Athletic Commission at its meeting yesterday. Loayza had been suspended for being overweight for the Singer match.

Joe Banovic, Binghamton light-heavyweight, who faces suspension for his recent disqualification on a foul, has received permission to box in Madison Square Garden on Feb. 21 because a contract for this appearance was signed prior to his disqualification. Joey Abrams and Jimmy Canzoneri, boxers, also were reinstated.

Havana Entries.

By The Associated Press.

FIRST RACE—Purse $1,000; claiming; 3-year-olds and upward; six furlongs.

Vulcain Park ...*108	Fill D. ...113
Promptitude ...105	Milady ...*103
May Agnes K. ...100	Miss Fash. Plate*103
Renbarg ...*108	Star Forward ...*103
My Word ...113	Pleasant Smiles...113
Sunfast ...*108	Worthman ...*108
Gaineswood ...*108	Doncru ...105
Medicineman ...113	Cano ...*108
Dinneford ...113	

SECOND RACE—Purse $1,000; claiming; 3-year-olds and upward; six furlongs.

Wildrake ...*108	Coaster ...*103
Quintana Roo...113	Flaneur ...*108
Era ...*108	Lucky Milt ...105
Dixie Beauty ...*103	The Top ...*100
Erin Go Bragh...113	Emily Aiken ...* 95
Ormoboy ...105	Salutation ...113
Bedford Saint ...113	Long Point ...*108
Golden M. ...*108	Bob's Best ...113
Pepper Shot ...*108	

THIRD RACE—Purse $1,000; claiming; 3-year-olds and upward; six furlongs.

Gay Broeck...* 95	Lloyd Brown ...113
Pequeto ...*103	Hand Maiden ...*103
Tent Builder ...*108	May Bar ...108
Shasta Belle ...*103	Not Guilty ...108
Two Bills ...*108	Channing L. ...113
The Angelus ...108	Reproduce ...*108
Administrator ...*108	Michael B. ...113
Trust Me ...100	Seventeen Sixty ...113
Complication ...*108	North Breeze ...*108

FOURTH RACE—The Josefita; purse $1,000; claiming; 3-year-olds and upward; five and a half furlongs.

Union Jack ...*107	Patsy H. ...*107
Treacle ...* 92	Mont Daisy ...109
Ella Bank ...*107	Domineer ...112
Aborak ...112	Fortunate Man...114
Cedar Crest ...114	Platoon ...112
Pilades ...107	Chantry ...*107
Dilusk ...*102	Listerine ...112
Hesper ...*107	Tang ...102
Fair Vena ...107	Washington Carrie.102

FIFTH RACE—Purse $1,000; claiming; maiden 3-year-olds and upward; one mile and fifty yards.

Agnes Wynn ...107	Dr. David ...*100
Panwaw ...*107	Triona ...*100
Cloudy S. ...112	Larapin ...*107
Winnie Jo ...* 95	Brown Lady ...*102
Dunreigh ...*107	Freight Clerk ...*100
My Side ...112	Delmonico ...*100
Bubbling On ...*107	Librarian ...*100
Luckyman ...105	Ask Bo ...105
Twenty Five Sixty* 95	Sunolin ...*102

SIXTH RACE—The Maine Memorial; purse $1,000; claiming; 3-year-olds and upward; one mile and fifty yards.

Granit Dust ...* 93	Glee Club ...113
Malcolm ...*110	Motor Chief ...106
On Trial ...*101	Whip Cracker ...112
Cadet ...*108	Frank G. Menke.*110

SEVENTH RACE—The El Encanto; purse $1,000; claiming; 4-year-olds and upward; one mile and a furlong.

Muhle King ...109	Cross Word ...*102
Betsy Jayne ...*102	Abington ...*104
Song and D. Man.106	Pat O'Connor ...*107
Wrackeen ...*110	Clarence Le Bus...106
Parnell ...*107	Mary McClain ...107
Prig ...109	Flitphen ...*102
Acme ...112	

*Apprentice allowance claimed.
Weather clear; track fast.

BOXING BOUTS TONIGHT.

Olympia B. C.—Baby Joe Gans vs. Floyd Hybert; Cecil (Kid) Como vs. Leo Dazzo. Two ten-round bouts.

212th Anti-Aircraft Regiment Armory—Joe Marino vs. Georgie Fletcher, ten rounds; Sid Reisler vs. Frisco Bautista, eight rounds.

New Ridgewood Grove S. C., Brooklyn—Harry Ebbets vs. George Deschner; Peter Jackson vs. Ernest (Bud) Walley; Johnny Kerr vs. Billy Brown; Mike Caldero vs. Willie Hines. Four six-round bouts.

Fourteenth Regiment Armory, Brooklyn—Fred Monte vs. Carl Cavelli; Pete Laratonda vs. Charlie Handford. Two ten-round bouts.

Sports of the Times

Reg. U. S. Pat. Off.

By JOHN KIERAN.

In the ordinary course of events Louis B. Dailey will be elected president of the United States Lawn Tennis Association at the annual meeting in St. Louis today. He holds the regular nomination, and that is usually the equivalent of assured election. There is always the chance of the Left Wing running in a surprise candidate and staging an upset, but if a Belmont bookmaker were laying odds on the tennis election he would price Mr. Dailey at 1 to 10, out and out.

In tennis circles Mr. Dailey is the lad who is known as Lou. Though a native of Kentucky and a graduate of Washburn College in Kansas, he has been domiciled in this district for some years and is regarded as a stanch New Yorker in all matters of tennis representation. He isn't an insurgent nor yet a member of the Old Guard. He is just a sensible fellow by the name of Dailey who has had plenty of experience in and around the courts and will do the best he can by tennis.

A Friendly Warning.

It is reported that Mr. Dailey does not look with favor on those agile youngsters who flit incessantly about the courts and around the country, month after month and even year after year, with apparently no visible means of support except a tennis racket. He has the quaint notion that New York schoolboys should be in school during the school term and not in tennis tournaments in North Carolina, and that Texas college students should attend college sessions in Texas instead of competing in invitation tournaments in Florida.

If Mr. Dailey plans to "take steps" in this problem, he can consider himself duly warned. The first sensible step would be to drape himself in a suit of thirteenth-century armor, not forgetting to pull the visor down and buckle on the greaves tightly. The way of the reformer is hard and the first reward usually comes in the shape of slings and arrows.

John J. McGovern, better known as Terry, could tell his friend Lou Dailey something about that. Mr. McGovern was a member of the Carnegie Foundation committee that investigated intercollegiate athletics and turned out the famous Bulletin 23. It was a movement for uplift and reform, and Terry McGovern, a former college athlete himself and one who has kept up an active interest in athletics over a number of years, worked hard in what he considered a good cause.

"The result is," said Terry, mournfully, "that all my friends are for cutting me dead, and total strangers are for cutting me up alive."

No Help From the Outside.

The reformer in sports gets no help from the outside and sometimes less than that from the inside. The spectators, even at amateur games, are interested in the players and not in any principles that may be involved. In tennis they want to see Tilden, Hunter, Lacoste, Cochet, Doeg, Van Ryn and so on. Any one who attempts to block the view, for no matter what highly amateur reason, can expect short shrift and harsh words.

In amateur golf they want to see Bob Jones, George Von Elm, Jess Sweetser, George Voigt and such players, and the storm breaks as soon as it is whispered that a popular amateur golfer may have his entry for the amateur championship rejected.

It is the custom for the bystanders to make cynical remarks about the amateurism of star golfers and top-flight tennis players and then to make the welkin ring with riotous objections when the ruling bodies take action on the same problem.

That's something for Lou Dailey to ponder as he prepares to step into office.

On the Court.

Leaving the council chambers for the court, Vinnie Richards recently listed our Davis Cup hopes in a comparative ranking, and it was surprising to find Frank Shields so far down the list. To this observer Frank Shields is the only youngster of the current crop who has the tennis equipment to rise to the heights on which Tilden once reigned.

One opinion is as good as another, and it's true that other young players are more consistent and have better tournament records than Shields, but to at least one spectator the New York lad was the only player in the last national championship with any chance to beat Tilden. He didn't beat Tilden, but he always had that chance. The others didn't beat Tilden, and they didn't have a chance.

The other youngsters are good players and doubtless will be better. But they don't look like future Tildens. They haven't the equipment. Shields has the equipment. He has size and youth and all the strokes. But a championship these days of brisk competition is reached only by hard work and unflagging determination over a long trail. Players with natural equipment are often surpassed by others less gifted who are more determined to reach the top. The future of Frank Shields on the court is up to himself.

The Davis Cup Quest.

There is still an objection in this corner to an amateur event that begins with a training camp in early Spring and ends in the forepart of August, but that's neither here nor there. The French should be favorites to hold the Davis Cup next Summer, whether or not Lacoste battles under the oriflamme or Tilden and Hunter play for the United States.

If Lacoste doesn't play and if Tilden and Hunter are not on our team, the final round should leave our squad with a fair chance for success, but not much more than that. Henri Cochet, when last seen in action, was a bit too good for the best we could muster. Our youngsters haven't yet reached the stage where they can turn back either Tilden or Hunter, and these veterans couldn't bring back the cup. Thus the outlook for success in 1930 is none too bright.

At the same time, the Davis Cup final is some months away, and it's reasonable to suppose that our youngsters are getting better all the time. Certainly the French veterans are not improving. There doesn't seem to be any opposition that can stop the United States squad short of the final round, and once it gets that far there is always a chance for a determined team. At least, there's enough to keep up a real interest in the Davis Cup campaign.

Agua Caliente Results.

By The Associated Press.

FIRST RACE—Purse $600; claiming; 3-year-olds and upward; six furlongs.
Brunswick, 115...(Cleverly) 4.00 3.20 2.60
Heroakel, 110..(Richardson) 3.00 2.60
Hawkshaw, 117....(Woolf) 5.00
Time—1:13. Never Tell, Fay Clark, Moon Child, Skootin, Peddie, Better Luck, Dr. Ben, Dr. McAmis and High Win also ran.

SECOND RACE—Purse $600; claiming; 4-year-olds and upward; one mile and a sixteenth.
Brownie Smile, 109.(Red'ng) 6.60 2.60 2.20
Cudgeller, 118.....(Cannon) 2.60 2.60
Pegasus, 109.......(Moran) 3.20
Time—1:47 4-5. Barrie Oliver, Kingscourt II, Our Dan and Billiken also ran.

THIRD RACE—Purse $800; claiming; maiden 2-year-olds; three furlongs.
My Machata, 104.(Muir'ney) 18.60 9.00 5.60
Ella Madeline, 104.(Wol'ton) 7.20 4.40
Garlic, 109.......(Morrison) 7.00
Time—0:35 3-5. Fair Ester, Aspasia, Price Edwards, Siracode, Maxie Binder, Mary Ream, Zelma Mac, Chief's Coquette and John N. also ran.

FOURTH RACE—Purse $800; claiming; 4-year-olds and upward; six furlongs.
Rockthorn, 109....(Corbett) 22.80 10.80 6.60
Henry Horner, 108..(Moran) 10.60 3.60
Geo. Groom, 104..(Romano) 3.60
Time—1:12 1-5. Black Spot, Double Ray, Chang, Saddle Skirts, Field Marshall, Bride o' the Wind, Ella May, Conciliation and Lady Fad also ran.

FIFTH RACE—Purse $800; claiming; 3-year-olds; five and a half furlongs.
Wicker, 114......(Morrison) 4.60 3.40 3.00
Shasta Charm, 100.(Schutte) 13.00 4.60
Starference, 109...(Cleverly) 3.60
Time—1:06 2-5. Red Mountain, Senora and Lady Seth also ran.

SIXTH RACE—The St. Valentine Day Handicap; purse $1,200; 3-year-olds and upward; one mile and a sixteenth.
aAndromeda, 103.(Muir'ney) 6.60 5.20 3.20
aBattle Ax, 104...(Redding) 5.20 3.20
Negopoli, 107.......(Lyons) 5.00
Time—1:44 2-5. Seth's Hope, Fire Brigade and Scimitar also ran.
aCreech entry.

SEVENTH RACE—Purse $800; claiming; 4-year-olds and upward; one mile and a furlong.
Gallardo, 111 ......(O'Brien) 6.20 4.20 3.20
Moses, 104 .....(Mulrooney) .. 4.60 3.00
Tin Soldier, 103.......(Greco) 3.00
Time—1:53. Hehukai, Bess Jones, Plain Pete, Fair Lark, Golden Sweep and Nose Dive also ran.

EIGHTH RACE—Purse $1,000; claiming; 4-year-olds and upward; one mile and a sixteenth.
Riff Raff, 109......(Greco) 10.40 4.00 3.00
Port O'Play, 107..(O'Brien) 4.80 3.20
Water Gap, 109....(Keiser) 2.80
Time—1:46. Star Prince, Little Captain, Dubric and Buckeye Belle also ran.
Weather cloudy; track fast.

Havana Results.

By The Associated Press.

FIRST RACE—Purse $1,000; claiming; 4-year-olds; six furlongs.
Timekeeper, 110 ....(Stranski) 6-1 5-2 6-5
Last Charge, 100 .....(Riley) ... 6-1 3-1
Sun Dance, 111.......(Pernia) 6-5
Time—1:13 4-5. Ellen Adair, Pilades, Cloud Idolizer, Lenny, Sturdy Stella and Clodomir II also ran.

SECOND RACE—Purse $1,000; claiming; 3-year-olds and upward; six furlongs.
Hasty Girl, 105........(Bryant) 1-1 1-3 1-6
Ranch Lass, 105.......(Logan) ... 4-5 2-5
Florinassa, 105 ....(Goodrich) 6-5
Time—1:14 2-5. Prilliigirl, Al Livingston, Owl and Belascoain also ran.

THIRD RACE—Purse $1,000; claiming; 2-year-olds; four furlongs.
Type, 102 ....(Goodrich) 3-1 1-0 1-2
Advertiser, 110....(Dougherty) ... 1-1 1-2
French Brigade, 105..(Bryant) 3-1
Time—0:48 4-5. Noras Grace, Washington Belle, Belles Title, Belial, Helgon, Miss Susan, Ethel Kenyon and Heel and Toe also ran.

FOURTH RACE—Purse $1,000; allowances; 3-year-olds and upward; one mile and fifty yards.
San Carlos, 110.....(Logan) 3-1 7-10 Out
Graydale, 110...(Comingore) ... 8-5 Out
King David, 113.......(Paz) ... ... Out
Time—1:43. Loyola and Mart Malone also ran.

FIFTH RACE—Purse $1,000; claiming; 3-year-olds and upward; one mile and fifty yards.
Stampdale, 107...(Goodrich) 8-5 1-2 1-4
Eloise, 105............(Rose) ... 6-5 3-5
Title Oak, 95..........(Long) 7-5
Time—1:42. Perfect Alibi, Hula, Lancer, Andresito and Princess Margaret also ran.

SIXTH RACE—Purse $1,000; claiming; 4-year-olds and upward; one mile and a sixteenth.
Finnster, 106......(Boucher) 8-1 3-1 7-5
Wrack, 111.......(M. Meyer) ... 6-1 3-1
Frankman, 106.....(Passero) 2-5
Time—1:47 3-5. Pot Full, Sea Hawk, Fair Impression, Highland Chief, Happy Jack, Adam's Apple, Devonshire, Ben Bolt II and Sniper also ran.
Weather clear; track fast.

Miami Entries.

FIRST RACE—Purse $1,000; claiming; 3-year-olds; six furlongs.

9075 Pikes Peak..113	9083 Leila A. ...113
9086³Birdie-W'k .113	9013 Bedevil ...110
6296²Harama'da .113	9097 Sunny Pal ...110
8133 Jack Adams.115	9101 Guide Right.110
(9078)Cristar ...113	9083³Syrell ...108
— Abigail ...*100	9083 Calamity ...110
9101³B. Shannon..113	9069 Pompon ...108
9001²Czarina ...108	9086 Spantaft ...108
9097 F. Seymour.110	6671 M. Stevens.*100

SECOND RACE—Purse $1,000; claiming; 4-year-olds and upward; one mile and a sixteenth.

9104 Red Cross P.105	9105 Nihil ...115
9084 Black Friar*110	9107 Jeff O'Neil..*105
9114 Royal Doult*105	9107 Mayor Walk.110
9020 Ballot Girl.*100	9105 Ray Ruddy..110
9107²Festival ...110	9096 Old Bk. Joe.110
9108 Congo II....115	9117 Mockery ...*100
9104 Bonview ..*105	9096 Athens ...*100
9114 Pebble's L't.110	9104 Red Robe..*105
9096 Vowed Ven.*105	9096 Sable II...*105

THIRD RACE—Purse $1,000; 2-year-olds; three furlongs.

9051 Eton ...107	9073²Brandon St..119
— Sweet. Mine.107	(9085)Reg. Feller..119
— Guide Left...110	(9103)Silver Can'y.119
(9073)Friar ...119	9115 Faulkner ...110
9103³South Seas...112	— Water Clown107
9109 Rest Easy ...107	9055 Snap ...110
9073³Sun Mask...111	

FOURTH RACE—The J. P. Murphy Memorial Handicap; $3,000 added; 3-year-olds and upward; one mile and a sixteenth.

9082²Molasses J...108	9106³Crystal Dom.112
(9100)Partisan ...103	(9124)Clean Play...105
9082 Sandy Ford..109	9058 Boris ...109
9100²Tasman ... 98	(9058)Herrick ...117
9082³Dunmore ...112	(9082)Chancellor ..120
9104²Silver Scept.100	9106 Islam ...100
9058 Low Gear ..119	9082 Tutti Fruitti.119

FIFTH RACE—Purse $1,000; 3-year-olds and upward; five furlongs.

— Royal Sable.105	8144 St. Jim ...107
— Mr. Dick ...105	(9064)Maiden's Tr.114
9094²Gun Royal..119	(9094)Jack Howe..119
9034 Mud ...117	— Mr. Max ...105
9106 Parnell Bd..105	9097³Overhead ...105
9071 Titus ...105	9088³West Park..107
8506²Dim Ray ...105	9088 Wave Top...100

SIXTH RACE—Purse $1,000; claiming; 4-year-olds and upward; one mile and a furlong.

9098 J. A. Weil..*110	9108²Chum ...*112
(9114)Sign Off ...117	9098²Mickey D...*114
(9102)Brush ...*107	9118³Marlboro ..*112

*Apprentice allowance claimed.
Weather clear; track fast.

CHART SHOWING RESULTS OF RACES AT MIAMI TRACK

By The Associated Press.

Friday, Feb. 14. Twenty-sixth day. Weather clear; track fast.

9121 FIRST RACE—Purse $1,000; allowances; maiden 2-year-olds; fillies; three furlongs. Start good; won easily place driving. Winner, blk. f., by Flying Ebony—Columbia. Trainer, C. Koerner. Time—0:28⅘, 0:35⅗.

Ind.	Starters.	Wt.	P.P.	St.	Str.	Fin.	Jockeys.	O.	H.	Cl.	Pl.	Sh.
9079^{2}	All Columbia	115	1	1	1½	1^{1}	G'nwood	1-2	1-2	2-5	1-6	Out
9109^{2}	Blooditell	115	8	2	2½	2½	W.Garner	6	8	8	2	3-5
9079	Imaginary	115	11	8	6^{1}	3^{hd}	Schaefer	10	12	12	3	8-5
9085	Play Em	108	10	5	4^{1}	4^{hd}	Bullman	30	30	30	10	5
9079	Kensington	109	12	9	8½	5^{2}	Fields	30	50	50	12	6
9025	Janie G.	107	6	4	7^{1}	6½	Ross	100	100	50	20	6
9051	Dizzy Spin	107	3	7	5½	7½	Rose	6	8	8	2	3-5
9067	Betty Bet	112	5	3	3½	8½	McDer't	100	100	100	30	10
9051	Red Tam	107	2	10	9½	9^{1}	Leishman	15	20	20	7	3
9085^{2}	Gobi	115	9	6	10^{3}	10^{1}	Rob'tson	10	12	12	3	8-5
—	Joan G.	115	4	11	11^{2}	11^{3}	Lennie	100	100	100	30	10
—	Early	115	7	12	12	12	Barnes	100	100	100	30	10

Scratched—Lady Hogan, Royal Tryst, Sibylline, Chill Wind, Aweless and Patsy Carter.

All Columbia got away fast, displayed good speed, saved ground and held the race safe. Blooditell was in the middle of the track and closed gamely. Imaginary slipped through on the inside and finished with a rush. Play Em ran a good race. Dizzy Spin is worth remembering.

Owners—1, Mrs. M. Koerner; 2, H. C. Ragan; 3, W. J. Salmon; 4, O. Riep; 5, W. H. Travers; 6, Mrs. J. S. Offerman; 7, Everglade Stable; 8, Branncastle Farm; 9, P. T. Chinn; 10, W. E. Caskey Jr.; 11, Scoville Stable; 12, Mrs. J. F. Richardson.

9122 SECOND RACE—Purse $1,000; claiming; 3-year-olds; six furlongs. Start good; won driving; place same. Winner, b. f., by Sir Martin—Beacon. Trainer, J. R. Pryce. Time—0:23¼, 0:47, 1:12⅘.

Ind.	Starters.	Wt.	P.P.	St.	¼	½	Str.	Fin.	Jockeys.	O.	H.	Cl.	Pl.	Sh.
—	Flashing	108	5	9	7^{1}	6^{3}	5^{2}	1no	Rose	15	20	20	8	4
(9049)	Betty Ann	107	1	3	1^{hd}	2^{2}	1^{2}	2^{1}	Eaby	8	8	7	5-2	7-5
(8993)	Huesman	110	10	6	3½	3½	2½	3^{1}	Greenw'd	2	13-5	13-5	1	1-2
9057	Apt	109½	4	7	6^{hd}	4½	$4^{1½}$	4^{hd}	Knight	3	9-2	9-2	8-5	4-5
(9092)	Nelson	110	9	1	4½	5^{1}	7^{1}	5^{hd}	Robe'n	7-2	7-2	13-5	1	1-2
9089	Weenie	105	2	2	5½	7^{2}	6^{1}	6½	Leish'n	15	15	12	5	5-2
9092	Spanish Jack	105	11	5	2^{3}	1^{hd}	3^{2}	7^{2}	Carroll	8	10	10	4	2
(9091)	Morsnuff	117	3	8	8^{2}	8^{2}	8^{2}	8^{1}	W.G'ner	8	12	12	5	5-2
8993	Alma Clarence	100	8	10	9^{5}	9^{5}	9^{1}	9^{10}	Dainty	30	30	30	10	5
—	Vladimir	112	6	11	10^{hd}	10^{4}	10^{5}	10^{5}	McDer't	12	15	15	6	3
9089	Monica	106	7	4	11	11	11	11	Halbert	30	40	40	15	8

Scratched—Leilt A., My Brentwood Girl, Pikes Peak, Bright Flash, Bedevil, Sunny Pal and Billie N.

Flashing got away slowly, worked her way up and, coming to the outside, closed with a rush. She was up to win in the last stride. Betty Ann raced Spanish Jack into defeat, drew out in the stretch, but tired suddenly. Huesman followed the pace closely all the way and had no mishap. Apt suffered early interference and finished gamely. Nelson tired. Monica ran away a mile before the start and was eased up in the race.

Owners—1, W. J. Salmon; 2, Harned Stable; 3, F. Stevens Jr.; 4, W. T. Anderson; 5, W. E. Caskey Jr.; 6, P. T. Chinn; 7, Shapoff Stable; 8, L. C. Veatch; 9, Oakland Farm Stable; 10, R. Goose; 11, M. Stern.

9123 THIRD RACE—Purse $1,000; claiming; 4-year-olds and upward; six furlongs. Start good; won easily; place driving. Winner, b. g., 5, by Westy Hogan—Dress Up. Trainer, G. L. Arvin. Time—0:23, 0:46⅗, 1:11⅘.

Ind.	Starters.	Wt.	P.P.	St.	¼	½	Str.	Fin.	Jockeys.	O.	H.	Cl.	Pl.	Sh.
9045	Hogan's Alley	106	8	1	1^{2}	1^{3}	$1^{1½}$	1^{2}	Eaby	5-2	3	3	6-5	3-5
9064	Nichelson	111	7	5	5^{hd}	$3^{1½}$	2^{hd}	2½	Knight	3	7-2	7-2	6-5	3-5
(9080)	Trappy	114	10	2	2½	2^{2}	3^{1}	3^{3}	Rose	7	8	8	4	2
9064	Stephanus	111	5	4	3½	4^{2}	4^{2}	4^{2}	Schaefer	6	8	8	4	2
9041^{2}	Storm Signal	101	11	6	6^{1}	5½	5^{1}	5^{1}	Carroll	6	6	9-2	2	1
9029	Our Own	111	3	3	4^{hd}	6½	6^{1}	6^{1}	Barnes	8	10	8	4	2
9035	Bucky Harris	111	9	7	9^{1}	9^{1}	7^{2}	7^{4}	Fisher	25	25	25	10	5
9061	War Nymph	102½	6	8	7½	7^{8}	8^{2}	8^{4}	C.Frock	15	15	15	6	3
9078	Grace H.	104½	4	10	12	11^{3}	11^{2}	9^{3}	Fermin	15	20	20	8	4
9026	Finnath	111	1	9	8½	8^{2}	9½	10^{1}	L'hman	30	40	40	15	8
8513	Shakitup	111	12	12	10^{1}	10^{2}	10^{1}	11^{2}	Yerrat	15	20	20	8	4
9061	Tannic	111	2	11	11^{2}	12	12	12	Garner	12	15	15	6	3

Scratched—Charley J. S., Rainstorm, Reputation, Estin, The Runt and Sullivan Trail.

Hogan's Alley broke running, rushed to the front nicely, rated along, held on gamely to win nicely in hand. Nichelson shuffled back after the start and closed with a rush. Trappy, well up from the start, ran a good race. Stephanus ran an improved race. Storm Signal was weakly ridden all the way.

Owners—1, H. T. Archibald; 2, V. H. Perry; 3, F. J. Farina; 4, W. J. Salmon; 5, G. M. Hendrie; 6, C. E. Hamilton; 7, Justa Farm Stable; 8, W. M. Jones; 9 Mahopac Stable; 10, J. E. Patterson; 11, Drake & Scholl; 12, H. Massey.

9124 FOURTH RACE—The Hallandale; purse $1,000; allowances; 4-year-olds and upward; one mile. Start good; won driving; place same. Winner, b. g., 6, by Sweep—Play Toy. Trainer, W. H. Travers. Time—0:24⅗, 0:48⅕, 1:13, 1:39.

Ind.	Starters.	Wt.	P.P.	St.	¼	½	¾	Str.	Fin.	Jockeys.	O.	H.	Cl.	Pl.	Sh.
9106^{2}	Clean Play	112	4	7	3^{hd}	2^{hd}	2^{1}	2^{1}	1¾	Fields	8-5	8-5	8-5	1-2	1-4
9082	Fairy Maiden	107	5	6	4^{hd}	4^{hd}	4^{3}	3½	$2^{1½}$	Carroll	4	4	18-5	6-5	1-2
(9081)	Stand By	112	2	2	2^{2}	$3^{1½}$	3^{1}	4^{3}	3^{hd}	Barnes	5-2	3	13-5	4-5	1-3
9106	Chatover	115	1	1	1¼	1^{1}	$1^{1½}$	1^{hd}	4^{1}	Jones	7	10	10	3	8-5
9112^{2}	Nearby	107	3	3	7	6^{4}	6^{10}	5^{8}	5^{10}	Eaby	8	10	10	3	8-5
9098	Fire Line	110	6	4	6^{3}	7	7	7	6^{2}	Knight	30	50	50	15	6
9071	Stretcher	112	7	5	5^{6}	5^{8}	5½	6^{4}	7	Rob'son	10	20	20	6	3

Scratched—False Pride, Black Watch and Blessefield.

Clean Play broke slowly, but was fortunate to get through on the inside. He ran into the lead in the stretch and held on gamely. Fairy Maiden was kept close to the pace all the way. She came to the outside in the stretch and finished very fast. Stand By could not get to the front and quit badly. Nearby trailed far back, but came very fast in the last furlong. Chatover had plenty of speed, but quit to a walk. Stretcher had early speed. Fire Line was outrun.

Owners—1, Mrs. V. M. Duncan; 2, J. McGee; 3, Brandon Stable; 4, G. F. Woodward; 5, G. D. Widener; 6, G. E. Phillips; 7, Mrs. M. Segal.

9125 FIFTH RACE—The St. Valentine's Claiming Handicap; purse $1,200; 3-year-olds and upward; six furlongs. Start good; won driving; place same. Winner, br. f., by Donnacona—Tamarisk. Trainer, J. M. Black. Time—0:23, 0:46⅗, 1:11⅘.

Ind.	Starters.	Wt.	P.P.	St.	¼	½	Str.	Fin.	Jockeys.	O.	H.	Cl.	Pl.	Sh.
9081	Toki	111	5	1	$1^{1½}$	1^{1}	1^{2}	1^{hd}	Rober'n	10	10	8	3	1
9076	Sun Broom	116	4	3	3^{1}	3^{2}	3^{3}	2^{hd}	Rose	5-2	7-2	7-2	4-5	1-5
9070	Golden Volt	108	6	5	5^{4}	5½	4^{2}	3^{2}	Wim'r	5-2	4	4	6-5	1-4
9064^{2}	The Okah	110	3	2	2^{3}	2^{3}	2½	4^{5}	Knight	8-5	8-5	4-5	1-4	Out
9063^{3}	La Golondrina	104	1	4	6	6	6	5^{3}	Land	10	15	15	5	2
9097	Prince Bonnie	108	2	6	4^{1}	4^{1}	5^{3}	6	Halbert	30	40	40	10	5

Scratched—Candy Pig.

Toki, displaying a world of speed, ran into the lead early, set a fast pace, saved ground all the way and held on well. Sun Broom broke slowly, moved up very fast and was running strongly at the end. Golden Volt, outrun for the first half-mile, closed with a rush and was wearing the leaders down at the end. The Okah tired chasing the pace. La Golondrina ran a bad race, being outrun from the start. Prince Bonnie unseated his rider at the barrier and Halbert was substituted.

Owners—1, Mrs. J. M. Black; 2, Mrs. T. R. Queen; 3, G. E. Pappas; 4, Mrs. A. J. Riley; 5, J. Howard; 6, A. W. Wentzel.

9126 SIXTH RACE—Purse $1,000; claiming; 4-year-olds and upward; one mile and a furlong. Start good; won driving; place easily. Winner, ch. g., 4, by Pillory—Wimple. Trainer, H. H. Goodwin. Time—0:23⅗, 0:47⅗, 1:12⅘, 1:38⅕, 1:51⅘.

Ind.	Starters.	Wt.	P.P.	St.	¼	½	¾	Str.	Fin.	Jockeys.	O.	H.	Cl.	Pl.	Sh.
(9108)	Punishment	115	3	3	2½	$2^{1½}$	$2^{1½}$	2^{4}	1no	Dainty	4	9-2	9-2	8-5	4-5
9114^{3}	Tony Joe	114	6	4	$1^{1½}$	1^{1}	$1^{1½}$	1^{3}	2^{5}	Robe'n	9-2	9-2	9-2	8-5	4-5
(9104)	Nursery Rhym.	118	1	1	3^{5}	3^{2}	3^{3}	3^{1}	$3^{1½}$	Knight	9-2	9-2	9-2	8-5	4-5
9098	Mally Jane	115	5	5	4^{hd}	4^{2}	4^{5}	4^{5}	4^{4}	W.G'ner	2	16-5	11-5	4-5	1-4
9108	Bye and Bye	116	4	6	5^{10}	5^{10}	5^{10}	5^{8}	5^{10}	Harvey	10	10	8	3	7-5
—	Superlove	113	2	2	6	6	6	6	6	Townrow	3	7-2	7-2	7-5	3-5

Scratched—Undercover.

Punishment followed the pace closely, closed with a rush under punishment and was up to win in the last stride. Tony Joe rushed to the front, set a fast pace, but tired suddenly in the last twenty yards. Nursery Rhymes tired under the weight. Mally Jane had no mishap. Bye and Bye was outrun.

Owners—1, M. L. Glickman; 2, B. G. Lewis; 3, Mullrick Stable; 4, Royal Stable; 5, J. McGee; 6, H. C. Hatch.

CLEAN PLAY TAKES FEATURE AT MIAMI

Mrs. Duncan's Gelding Captures Hallandale Purse, Closing Fast After Slow Start.

THREE FAVORITES SCORE

All Columbia, at 2 to 5, Is One Choice to Win—Flashing, 20-1 Shot, Annexes Second Race.

Special to The New York Times.

MIAMI, Fla., Feb. 14.—A hole along the rail which Clean Play found with unerring accuracy won the Hallandale purse for Mrs. M. V. Duncan's 6-year-old gelding at Hialeah Park here today. Breaking slowly, Clean Play was last of the company until he was taken to the inside and there he closed with such courage, slicing his way between other horses and the fence that he was in front by the time the stretch was reached.

Here James McGee's Fairy Maiden offered battle when Chatover stopped and the two ran it out for the line with Clean Play finishing three-quarters of a length to the good. Stand By was a length and a half further behind to be third, and Chatover stopped so fast after leading most of the way that he was only fourth. The time was 1:39 for the mile, and Clean Play carried 112 pounds.

Mrs. Duncan's horse was the 8-to-5 favorite and came home in front on a day which saw three of the public choices win. Beginning with the racing of last Tuesday seventeen favorites have won out of the twenty-four races run. This is the best record the form has had at any time during the meeting.

The first favorite won in the curtain raiser in which twelve maiden juveniles ran three furlongs. All Columbia was so heavily backed that she was 2 to 5 at post time. Without much trouble she ran in front from start to finish and won easily with a length to spare. It was her second start and she again bore the colors of her breeder, Mrs. Marion Koerner. Bloodytell was second and beat Imaginary by half a length.

A 20-to-1 shot, Flashing, was winner of the second race under a rousing ride by George Rose. He got the horse up to win by a nose in the last stride over Betty Ann and Huesman, the last named being the favorite. Flashing came from far back and put on a great stretch charge to win.

Fair Grounds Entries.

By The Associated Press.

FIRST RACE—Purse $1,000; claiming; 4-year-olds and upward; one mile and a furlong.

Doc ...110	Sligo Branch...110
Mysterious ...*110	Griff W. ...115
Botch ...*100	Fair Argument...*100
Nancy Seth ...110	Gay Lothario...110
Grandma G. ...*105	Mulatto ...105
Shasta Lady ...100	Flapdoodle ...*110
Sentry Lass ...100	Widely Known ...*105
Warbler ...110	Guest of Honor...*110

SECOND RACE—Purse $1,000; claiming; 4-year-olds and upward; one mile and a furlong.

Evergreen Queen.*100	Trompe of Dawn..100
Red Blaze...*105	Sir Leonid...110
Bavelle Fronk...*100	Facility ...100
Pretty Run ...*100	Wentz ...*100
Colonel Seth...115	Forty Love...*100
Burning Glass...110	Griego ...*110
Fenlight ...*105	Rosewood II...*105
Maiden's Choice..*105	Chief Sabattus...*105
Revolver ...*105	

THIRD RACE—The John T. Connery; purse $1,200; allowances; 3-year-olds; one mile.

aNiato ...100	Cabildo ...103
Lightning Jones...113	Clemence ...101
Black Cloud...103	aOn The Air...100

aH. P. Whitney entry.

FOURTH RACE—The Edgewater Gulf Hotel Handicap; $3,000 added; 3-year-olds and upward; one mile and a sixteenth.

Star o' Morn...104	bPatricia Marian..108
cMole Hill ... 97	Reveille Boy...100
cInception ...110	bOld Slip ...102
eLord Braedalb'ne.100	Galahad ...105
Strongheart ...108	bThistle Fyrn...106
dNicodemus ...100	Stars and Bars...106
dArcturus ...104	Wellet ...109
eFirst Mission...103	Paul Bunyan...116

bG. Collins entry. cMrs. O. Chaney entry. dC. Graffagnini entry. eMiss B. Watson entry.

FIFTH RACE—The Edgewater Beach Hotel; purse $1,200; allowances; 4-year-olds and upward; one mile and a sixteenth.

Mole Hill...105	Thistle Fyrn...109
Star o' Morn...107	First Mission...107
Uncommon Gold...105	Uluniu ...110

SIXTH RACE—The Ben Marshall; purse $1,000; claiming; 4-year-olds and upward; one mile and three furlongs.

Turquoise ...112	Longchamps ...*107
Little Kid ...*106	Tom Byrne...*109
Punkie ...*107	Hayes's Choice...*111
Finland ...*111	

SEVENTH RACE—The Joseph E. Bidwell; purse $1,000; claiming; 4-year-olds and upward; one mile and a furlong.

Torcher ...115	Genial ...110
Slate ...*105	Olympic ...110
Cornbelt ...110	Linda Archer...*100
Saucy Polly ...105	Little Minister...110
Merida ...*100	Hang On ...*100
Know Me Gnome.*105	Black Alice...*100
Letter Six ...115	Rocky Way ...105
My Angel ...100	Keydet ...*110

*Apprentice allowance claimed.
Weather clear; track fast.

LORD BRAEDALBANE WINS FEATURE RACE

Takes St. Valentine's Purse at New Orleans by Margin of Two Lengths.

PAYS $8.30 FOR $2 TICKET

Favorite, Arcturus, Comes in Fourth—Leiter Scores Double in First Two Events.

NEW ORLEANS, La., Feb. 14 (AP).—Miss Blanche Watson's Lord Breadalbane won the St. Valentine's allowance purse, the feature on today's Fair Grounds card. G. Collins's Earl of Warwick was second and Mrs. W. J. Potter's Bocaratone was third. Arcturus, heavy choice, ran fourth in the field of seven. The race was a mile gallop for older horses, and the time was 1:40. J. Leyland rode the winner, which paid $8.30 for a $2 mutuel.

Joseph Leiter scored a double in the first two races, his Prince Zeus winning the first and his Princess Dare the second.

The summaries:

FIRST RACE—Purse $1,000; claiming; maiden 2-year-olds; three furlongs.
Prince Zeus, 116...(Russell) 7.70 6.80 4.10
Williford, 116......(Landolt) ... 18.00 5.60
Cleo Marg't, 113.(Anderson) 3.70
Time—0:37 1-5. Chehalis, Amour, Sugarland, Talented Prince, Fair Manna, Nehigh, Top Point, Stadt Park and Rose Hogan also ran.

SECOND RACE—Purse $1,000; claiming; 3-year-olds; one mile and a sixteenth.
Princess Dare, 103(Ellsw'th) 35.40 10.20 6.00
Zuyder Zee, 102.....(Arnold) ... 5.30 3.40
Dixie Dan, 108....(Martin) 3.50
Time—1:49. Star, Fair Folly, Goose Step, John Robert, Baked Apple, Paquette, Thistle John and Little Spied also ran.

THIRD RACE—Purse $1,000; claiming; 4-year-olds and upward; one mile and a sixteenth.
Blue Darter, 112..(Landolt) 5.10 3.70 3.40
Col. Campus, 107(McCor'ck) 12.20 6.60
Capt. Applejack, 107, (Ellsworth) 2.80
Time—1:48 4-5. Peep O., Vendeuse, Patina, Lower Five, Kensington Lad, Indian Guide, Wee Gentleman, Pat Field and Maddenstown also ran.

FOURTH RACE—The St. Valentine; purse, $1,200; allowances; 4-year-olds and upward; one mile.
Lord Braedalbane, 110(Leyl'd) 8.30 4.10 2.80
Earl of Warwick, 105(Cramer) ... 4.10 4.80
Bocaratone, 107.......(Moore) 4.80
Time—1:40. Arcturus, Harvard, War Hawk and Golden Cloud also ran.

FIFTH RACE—The Mary Della; purse $1,000; claiming; 4-year-olds and upward; one mile and a sixteenth.
Cuddle, 105.......(L. Martin) 7.00 4.10 4.40
Salona, 110........(Deperlia) ... 5.80 4.60
Rejuvenation, 110..(F. Mann) 7.60
Time—1:47. Comet, La Dentelle, Endor, Deluge, Marabou and the Show Off also ran.

SIXTH RACE—Purse $1,000; claiming; 4-year-olds and upward; one mile and a furlong.
Thistle Arious, 105..(Cramer) 7.80 5.70 6.40
Grab Bag, 105...(L. Martin) ... 11.70 6.40
Sweep Net, 100 (M. E. Meyers) 4.40
Time—1:55. Spanish Aster, Pride, Cottage Boy, Harpoon, Standard Bearer and Pat Calhoun also ran.

SEVENTH RACE—Purse $1,000; claiming; 4-year-olds and upward; one mile and a furlong.
William Penn, 110...(Cavens) 4.70 4.80 3.90
High Life, 110....(R. Russell) ... 27.40 11.60
Quibbler, 110........(Leyland) 4.40
Time—1:54 3-5. Gold Handle, Honeyco, Royal Omar, Padona, Indra, Fire Opal, Hilary and Yatchsman also ran.
Weather cloudy; track fast.

CARNERA AGAIN STOPS RIVAL

Knocks Out Sigman in First Round of Memphis Bout.

MEMPHIS, Tenn., Feb. 14 (AP).—Primo Carnera, Italian giant, knocked out Big Boy Sigman of South America in the first round of their scheduled eight-round bout here tonight.

The fight was as one-sided as have been all of Carnera's previous matches in this country. Sigman went down and out in 1:35 of the first round after taking eight or nine heavy rights and lefts to the body and face. He landed only two blows, neither of sufficient force to hurt the giant Italian.

BAKER LOSES BOSTON BOUT.

New Yorker Beaten by Indrisano in Ten Rounds.

BOSTON, Feb. 14 (AP).—Johnny Indrisano, Boston welterweight, scored an impressive decision over Sergeant Sammy Baker of New York tonight in the Boston Garden's ten-round feature contest.

The ex-soldier was generally wide open for a left jab or straight right to the head, blows which piled up Indrisano's wide lead. The victor weighed 149 and Baker was two pounds lighter.

Larry Brignolia, Cambridge, scored a knockout in the seventh over Pal Silvers, New York, in the scheduled ten-round semi-final.

Agua Caliente Entries.

By The Associated Press.

FIRST RACE—Purse $600; claiming; 3-year-olds and upward; six furlongs.

Son of Volta....*104	Bankfield ...115
Shasta Ornament .117	Kavanaugh ...*107
Gloden Glory ...110	Aly Wood ...*101
Aspin Maid ...104	River Maid ...110
Chief's W'sterner.*100	Fair Heather ...108
Thunderland ...*100	

SECOND RACE—Purse $600; claiming; 3-year-olds and upward; six furlongs.

Vorpeil ...*100	Queen Ann ...*105
Shasta Whopee ..110	Bon Bobby ...*107
Meyer Gold ...105	Seneca ...*105
Terry O'Malley ..110	Sunny Corn ...104
Bunker Hills ...*107	Volick ...110
Contingent ...110	Fair Albert ...*109

THIRD RACE—Purse $800; allowances; 2-year-olds; three furlongs.

Seguro ...112	Blanche Brook ..115
Merrymede ...109	J. W. Grant ...118
Miss Zelpha ...109	Prince Disguise ..112
Dolly Molter ...109	Golden Oriole ...115
Flying Ace ...118	Daneri ...118
Justiciary ...112	Voltabush ...115
Donny Johnny ...109	Sam Gilmore ...112

FOURTH RACE—Purse $800; claiming; 3-year-olds and upward; five and a half furlongs.

Solo ...*108	Kentle ...*110
Brillante ...*110	Shasta Pear ...*106
Ruth C. ...*100	Theone ...101
Northampton ...*111	Brud ...110
Kit Carson ...*115	Levulose ...115
Altavar ...*111	Silent Messenger.*111
Woodside Belle ..*101	Fair Anita ...*113
Baptiste ...*108	Ethel Sherlock ..*106
Short Price ...*115	Brown Bank ...116

FIFTH RACE—The Rosemead Claiming Handicap; purse $1,000; 3-year-olds and upward; six furlongs.

North Ypres ...100	Norab ...106
aMorsun ...120	W. G. Bowman ..114
aSubway Tube ..102	Tanist ...107
bLady Marie ...110	Proctor Hug ...109
bFair Anita ...107	Simony ...105
Pookanaka ...110	

aIrwin entry; bBedwell entry.

SIXTH RACE—The Palo Alto Handicap; purse $1,200; 3-year-olds; one mile and a sixteenth.

Sailor Boy ...102	Longus ...111
Jeu De Bar ...100	Arcadian Flag ...102
aTonto Rock ...109	Daly ...100
aLa Belotte ...100	Hatrick ...113
Satin Spar ...104	Good and Hot ...111
Sidney Grant ...116	

aAlmy entry.

SEVENTH RACE—Purse $600; claiming; 3-year-olds and upward; one mile and a sixteenth.

Aurous ...*109	Master Rock ...*106
Deposition ...*111	Clermont Jr. ...114
Incitatus ...114	Sapodilla ...109
Roseate II...111	Carlosmaid ...*107
Alabama Bound..*111	Mary Beverly ...109
Sun Lynn ...*111	Spearo ...*106
Green Hills ...*111	Argue ...*92
War Fashion ...*97	Nama ...*109
Chiva ...*106	Nation Wide ...102

EIGHTH RACE—Purse $800; claiming; 4-year-olds and upward; one mile and a sixteenth.

aMagdalena ...*108	Sambeau ...*110
Billy Basil ...*107	Omrah ...113
Black Spot ...*108	Fair Gold ...*108
Coat o' Mail ...110	Guinea Hen ...*104
Herdsman ...111	Euonymous ...*104
Love Charm ...110	Raymond Dale ..*103
aRamona S. ...*106	

aSansone entry.
*Apprentice allowance claimed.
Weather clear; track fast.

SALE
FLORSHEIM SHOES
There's no further reduction ... this is the final sale!
Includes our entire stock!
$8.85
A few styles $9.85
WALLACH BROTHERS
12 Stores

ADVERTISEMENT.

NEW ORLEANS, TEXAS, MEXICO AND CALIFORNIA

A new and more luxurious Crescent Limited leaves Pennsylvania Station 840 P. M. every evening for the South—Atlanta, Montgomery, Mobile; the Gulf Coast and New Orleans, with connections for Texas, Mexico and California. The new all-steel, all Pullman Crescent Limited is the most modern in America. There is no finer train than this. Club and observation cars with shower baths, ladies' lounge and smoking room, valet and maid service, excellent dining car service. The comfortable winter route to California. Additional service to the South by the Piedmont Limited via Washington and Atlanta, The Washington, Chattanooga and New Orleans Limited, the Memphis Special via Knoxville and Chattanooga, the Birmingham Special and the Asheville and Aiken, Augusta Specials. Write or call for descriptive booklets and information. R. H. DeButts, Gen. Eastern Pass. Agent.
SOUTHERN RAILWAY
152 West 42nd Street, New York, N. Y.

"NO MAN OF AFFAIRS CAN AFFORD TO BE WITHOUT THE NEW YORK TIMES"

* * I do not know when I have had a breakfast without The New York Times before me. Even in Europe I read The New York Times. The issue sometimes came to me two or three weeks late but I am quite sure I have never missed reading every issue of The Times for the last 15 years.

No man of affairs, no business man, no public official can afford to be without it. The New York Times certainly justifies the observation of Jefferson: "If I were given the choice of a government without newspapers or newspapers without a government I would choose the latter."

Newspapers of the type of The New York Times are most watchful of the affairs of government and are the greatest check on the executive government outside of Congress that I know of.

EMANUEL CELLER,
Representative in Congress from New York.

647 MORE LISTED FOR GOLD STAR TRIP

Those Eligible in Five New York Counties and in Entire State of New Jersey Named.

JERSEY'S QUOTA IS 392

War Department Certifies 255 in Queens, Richmond, Nassau, Suffolk and Westchester.

Special to The New York Times.

WASHINGTON, Feb. 14.—New Jersey's Gold Star mothers and widows eligible to make the pilgrimage to overseas graves of their sons and husbands total 392, while those residing in five New York counties—Queens, Richmond, Nassau, Suffolk and Westchester—aggregate about 255, according to lists containing their names certified to Congress by the War Department.

The mothers and widows of soldiers, sailors and marines who gave their lives in the World War are to visit the American military cemeteries in France, Belgium and England during the next three years.

NEW YORK.

The list for the New York counties, all being mothers unless otherwise specified as widows or stepmothers, follows:

Queens County.

ALFERI, Mrs. THOMAS, 58-93 Fifty-seventh Street, Maspeth.
AMMON, Mrs. PAULA, 119 Thirteenth Avenue, College Point.
AVERY, Mrs. C. B., 40-52 Ninety-eighth Street, Corona.
BACCUS, Mrs. MARY FRIERE, 101-41 Ninety-first Avenue, Richmond Hill.
BANGERT, Mrs. SOPHIA L., Foster's Meadow Road, care of Mrs. C. H. Lynn, Rosedale.
BEAVER, Mrs. EDITH, 137 Wilson Avenue, Flushing.
BENJAMIN, Mrs. JENNIE, 87-34 113th Street, Richmond Hill.
BOLTON, Mrs. MARIA, Farmers Avenue, St. Albans.
BRADLE, Mrs. CATHERINE, 101-09 Seventy-eighth Street, Ozone Park.
BRAZAITYS, Mrs. AMELIA, 88-12 129th Street, Richmond Hill.
BURGER, Mrs. ANNA F., Roslyn Heights.
BURLING, Mrs. MATHILDA, 95-75 114th Street, Richmond Hill.
BURROWS, Mrs. HENRIETTA McKINLEY, 111-43 118th Street, Richmond Hill.
BYRNE, Mrs. ANNE, 48-32 Fifty-eighth Place, Woodside.
CAIRNS, Mrs. BRIDGET, 42-71 Seventy-ninth Street, Elmhurst.
CAMPBELL, Mrs. ELIZABETH, head of Vleigh Road, Flushing (stepmother).
CAPASSO, Mrs. CAROLINE, 96-19 Alstyne Avenue, Corona.
CARR, Mrs. LOUISE M., 132-11 Fifty-ninth Avenue, Queens Borough Hill, Flushing.
CLAMSER, Mrs. MARY, 25 Bushkirk Place, Elmhurst.
COLLEY, Mrs. JEMIMA, 123-14 135th Street S., Ozone Park.
COLLINS, Mrs. CATHARINE, 247-18 Clark Street, Little Neck.
CONNOLLY, Mrs. CATHARINE, 48-15 Carolin (47th) Street, Woodside.
DANNHART, Mrs. Margaret, 130-04 109th Avenue, Richmond Hill.
DENON, Mrs. E. L., 91-28 Eighty-first Street, Woodhaven.
DRAIN, Mrs. DAVID, 34-15 Fourth Avenue, Astoria.
DUBINSKY, Mrs. IDA, 85-50 Forest Parkway, Woodhaven.
DYMOCK, Mrs. JULIA A., 83-05 Hayes Avenue, Jackson Heights.
ENGELS, Mrs. MARY, 87-24 Ninetieth Street, Woodhaven.
ENGLE, Mrs. BARBARA, 27-22 Ely Avenue, Astoria.
FITZPATRICK, Mrs. BRIDGET A., 378 Hallett Street, Astoria.
FOLEY, Mrs. VICTORIA C., Gladstone Apartments, Roman Avenue, Forest Hills (widow).
FOSTER, Mrs. ELIZABETH SCHELCH, 106 Ford Avenue, Glendale.
GAFFNEY, Mrs. ELIZABETH, 107-60 111th Street, Richmond Hill.
GALLAGHER, Mrs. J. M., 42-41 Southview Avenue, Little Neck.
GERNER, Mrs. ANNA, 139-40 Eighty-sixth Avenue, Jamaica.
GIVEN, Mrs. MARY, 91 Potter Avenue, Long Island City.
GLASSER, Mrs. LENA, 223-18 105th Avenue, Queens Village.
GOODWIN, Mrs. BRIDGET, 31-37 Thirtieth Street, Astoria.
GULLY, Mrs. FRANCIS, Eighth Street and Fourth Avenue, New Hyde Park.
GUNTHER, Mrs. GEORGE, 23-94 Caspran Street, Maspeth Station.
HANLEY, Mrs. ADA, 88 Franklin Place, Flushing.
HARDGROVE, Mrs. GOLDSMITH H., 14-91 Woodhaven Avenue, Woodhaven (widow).
HARDY, Mrs. A. J., 2 Groten Street, Forest Hills.
HART, Mrs. ELIZABETH, 40-17 Fifty-ninth Street, Woodside.
HICKMAN, Mrs. ANNA, 89-19 Sutphin Boulevard, Jamaica.
HEGEL, Mrs. EVA, 466 Seneca Avenue, Ridgewood.
HENNESSEY, Mrs. BERNICE, 100-58 Stratford Street, Forest Hills.
HERRMANN, Mrs. MONICA, 221 Meade Street, Glendale.
HEWLETT, Mrs. ALICE, 102-11 Sheffield Street, Rockaway Beach.
HOCK, Mrs. KATHARINE, 60-74 Martin Street, Maspeth.
HOUSE, Mrs. ELIZABETH, 89-19 219th Street, Queens Village.
JACKSON, Mrs. MAGGIE B., South Lynbrook.
JACKSON, Mrs. MAY LOUISE, Calamus Road, Winfield.
JOHNSON, Mrs. ROSE, 7 Nostrand Avenue, Oceanside.
JOLLY, Mrs. S. H., 107-21 Ninety-first Avenue, Richmond Hill.
JORDAN, Mrs. LUCY MILES, 107-17 Baltic Street, Jamaica (widow).
KELLY, Mrs. KATHARINE, 29-42 164th Street, Flushing.
KENNEDY, Mrs. MARY, 38-26 Gardner Street, Bayside.
KINSELLA, Mrs. AGNES E., 115-35 115th Street, Richmond Hill, Ozone Park (widow).
KLINK, Mrs. ALICE A., 146-09 111th Avenue, Jamaica (widow).
KOCH, Mrs. ELIZABETH, 97-25 221st Street, Queens Village.
KOPETSKY, Mrs. STAZIE, 39-05 Twenty-seventh Street, Long Island City.
KOSTRZONSKI, Mrs. KATHERINE, 109-18 Liverpool Street, Jamaica.
KOTHE, Mrs. ERNESTINE, 93-55 204th Street, Hollis.
LANYON, Mrs. ELLEN, 93-30 246th Street, Bellerose.
LA RUFFA, Mrs. CARMELA, 90-34 Harvard Avenue, Hillside.
LAY, Mrs. HENRIETTA C., 6 Delaware Road, Bellerose, Queens Village Postoffice.
LOEW, Mrs. AUGUSTA, The Mayfair Apartments, B21, 144-25 Northern Boulevard, Flushing.
LYNCH, Mrs. MARY, 40-18 Sixty-first Street, Woodside.
McCONNELL, Mrs. LEILA, 84-20 112th Street, Richmond Hill.
McGEE, Mrs. BRIDGET, 35-63 North 163d Street, Flushing.
McKEE, Mrs. CATHERINE, 116th Avenue, 16-148th Street, Jamaica.
McLAUGHLIN, Mrs. ROSE, 32-46 Eighty-first Street, Jackson Heights.
MACDOUGALL, Mrs. ANNIE, 114-30 133d Street, Ozone Park.
MARTINEZ, Mrs. MARY, 143 Fifth Street, Long Island City.
MAYER, Mrs. LILLIAN F., Highland Avenue, Glenwood Landing.
MARTLING, Mrs. M. L., 111-16 200th Street, Hollis.
MERTZ, Mrs. LENA, 81-40 121st Street, Richmond Hill.
NALLDIN, Mrs. MARGARET B., 59 St. James Street, Elmhurst.
NEUBERT, Mrs. E. DU THOIT, 89-01 120th Street, Richmond Hill.
NEWBERRY, Mrs. LOUISE, 41-71 Marathon Parkway, Little Neck.
NOBLE, Mrs. WARD R., 43-41 South 170th Street, Flushing.
NORELLI, Mrs. HELEN G., 138-43 Lloyd Road, Jamaica.
O'DONOGHUE, Mrs. KATHERINE E., 102-26 Ninetieth Avenue, Richmond Hill (widow).
OEBLER, Mrs. LENA, 71-43 Central Avenue, Glendale.
PAYNE, Mrs. MARY ELLEN, 158-48 Seventy-fifth Road, Flushing.
PFIFER, Mrs. MARY, 115-25 125th Street, South Ozone Park.
PERGOLA, Mrs. RAFFAELA, 40 Twentieth Street, Elmhurst.
PETTIT, Mrs. SKIDMORE, 87-25 115th Street, Richmond Hill.
POWERS, Mrs. JOSEPHINE B., 160-02 Forty-fifth Avenue, Flushing (widow).
PRINCE, Mrs. MARY, 87-44 Eighty-sixth Street, Woodhaven.
RAUTH, Mrs. ELIZABETH, 588 Charlotte Place, Glendale.
RESEK, Mrs. ANNA, 34-39 Forty-third Street, Astoria.
RIKER, Mrs. Susan, 112 Rose Avenue, Jamaica.
RINCK, Mrs. CHARLOTTE, 139-14 Eighty-seventh Street, Jamaica.
ROANER, Mrs. SOPHIE M., 33-44 Sixty-first Street, Woodside.
ROBERTS, Mrs. HELEN J., Box 52, Woodside.
ROBERTSON, Mrs. JESSIE L., Beulah House, Box 304, Broad Channel.
ROSENSPIRE, Mrs. ANNA, 135-08 234th Street, Laurelton.
SARCONA, Mrs. CATERINA, 65-19 Pullis Avenue, Middle Village.
SCHILLING, Mrs. KATE, 140-18 Mulberry Court, Flushing.
SCHMAELING, Mrs. ANNA, 169 Atlantic Avenue, Lynbrook.
SCHRAMM, Mrs. MARGARET, 101-30 Ninety-fourth Street, Ozone Park.
SHILLITO, Mrs. ELIZABETH, 90-33 199th Street, Hollis.
SICARI, Mrs. FARA R., 97-14 Northern Boulevard, Corona.
SIEBER, Mrs. CHRISTINA, 149-46 Twentieth Avenue, Whitestone.
SKIDMORE, Mrs. MARY, Jamesport.
SLAUSON, Mrs. ALFRED T., 209-10 Lawrence Boulevard, Bayside.
SMITH, Mrs. JOSEPH, 135-50 231st Place, Laurelton, Rosedale postoffice.
STAPLETON, Mrs. MARY E., 256 Jamaica Avenue, Flushing.
STERN, Mrs. ROSE HERSCH, 88 Boerum Avenue, Flushing.
SULLIVAN, Mrs. ELLEN, 13-11 Maure Avenue, Richmond Hill.
SWIKE, Mrs. MARY, 62-03 Thirty-seventh Avenue, Woodside.
WATTS, Mrs. KATE, 11-29 McNeil Avenue, Inwood.
WAUKE, Mrs. ELIZABETH, 13-27 Farmers Avenue, Springfield Gardens.
WILKENING, Mrs. JOSEPHINE H., 88-21 215th Street, Queens Village.
WILLIAMS, Mrs. LIZZIE, Burt Avenue, Northport.
WINTER, Mrs. MARY, 47-29 Packard Street, Woodside.
WOLL, Mrs. K., 20 Shipley Street, Woodhaven.
WOOD, Mrs. MARY J., 97-28M 134th Road, Ozone Park (widow).
WORME, Mrs. REGINALD, 90-43 217th Street, Queens Village.
WREDE, Mrs. MARGARET, 94 East Eleventh Street, Whitestone.
YOUNG, Mrs. ELLEN, 114-63 211th Street, Bellaire.
ZIEGLER, Mrs. FRANCISCA, 23-69 Twenty-seventh Street, Astoria.

Richmond County.

ANDERSON, Mrs. KAVEN SALVINE, 47 Bond Street, Port Richmond (stepmother).
BLOOM, Mrs. AMIE, 60 Taylor Street, West Brighton.
COLE, Mrs. ELIZABETH, 132 Yetman Avenue, Totenville.
DEFERGE, Mrs. REBECCA, Eltingville.
DUNLEAVY, Mrs. DELIA, 347 Hillside Avenue, Stapleton.
EIERS, Mrs. DORA, 911 Port Avenue, Port Richmond.
FOOTE, Mrs. ANNA, 302 Ninth Street, Midland Beach.
HANSA, Mrs. MARIE, 4,232 Ambrey Road, Great Kills.
KIPLING, Mrs. HATTIE, 104 Walnut Street, Livingston, West New Brighton.
KRIDER, Mrs. ANNA H., general delivery, Midland Beach.
OLSON, Mrs. G. E., 37 Aymer Avenue, West New Brighton.
O'REILLY, Mrs. MARY C., 209 Taylor Street, West New Brighton.
SIRAGUSA, Mrs. ANNA, 60 Avenue B, Port Richmond.
TRUPPNER, Mrs. JOHANNA B., 126 Dungan Street, West New Brighton.
UMLAND, Mrs. ALICE, 6,016 Amboy Road, Princess Bay.
WOODWARD, Mrs. EFFIE V., 224 Centre Street, Richmond.

Nassau County.

ADRIANCE, Mrs. IDA, 252 Willington Road, Mineola.
BARRY, Mrs. ELLEN V., 57 Harrison Avenue, Hicksville.
BAUMAN, Mrs. EMILY BUNCE, 12 Oak Avenue, Hempstead.
BREWSTER, Mrs. SARAH, 24 Glen Street, Glen Cove.
BROWN, Mrs. MARY MATILDA, 29 Linden Avenue, Rockville Centre.
BRYANT, Mrs. SUSAN B., Seacliffe, L. I. (widow).
CARAJANES, Mrs. GERTRUDE J., 125 Walnut St., Lynbrook.
CARINE, Mrs. CORA, 65 Pearsall Avenue, Freeport.
CONEYS, Mrs. MARGARET JANE, 27 Hempstead Avenue, Rockville Centre.
DALLINGER, Mrs. BARBARA, Wright Avenue, Malverne.
DAVIDSON, Mrs. JESSIE, 48 Juniper Avenue, Mineola.
DITTER, Mrs. AGNES VERONICA, 11 Catherine St., Hempstead.
ENSCO, Mrs. MARY, 401 Pennsylvania Avenue, Freeport.
GARRY, Mrs. JOHN, 56 Bennett Avenue, Hempstead.
GERMAIN, Mrs. RALPH, 21 Germain Street, Glen Cove (stepmother).
HILL, Mrs. MARY E., 6 Landing Road, Glen Cove.
HUESSNER, Mrs. MARY L., Meadowbrook Road, Merrick.
KINNE, Mrs. CHARLOTTE B., 1 Abrams Place, Lynbrook.
LEONARD, Mrs. Belle V., 21 Harte Street, Baldwin (widow).
LEONARD, Mrs. M. ELIZABETH, Farmingdale.
McKINNEY, Mrs. MAMIE T., Box 441, Hewlett.
MORANGELLO, Mrs. ROSA, 53 Highland Terrace, Manhasset (stepmother).
MORRISON, Mrs. ISABELLE, 9 Waverly Place, Freeport.
MURPHY, Mrs. JANE F., 7 Raymond Avenue, Rockville Centre.
NOON, Mrs. ALFRED, 31 Gladys Avenue, Hempstead.
NOWICKI, Mrs. ELIZABETH, 158 West Turnpike Street, Manhasset.
OHLSON, Mrs. WILHELMINA, 31 Linden Avenue, Floral Park.
REICHERT, Mrs. CATHERINE, 87 Nassau Street, Freeport.
SCHULTZE, Mrs. BERTHA, Windsor Parkway, Lower Lincoln Avenue, Oceanside.
SHAW, Mrs. CLARA, Box 187, Mineola.
SICKENBERGER, Mrs. LOUISE, 53 Van Cott Avenue, Farmingdale.
STROMBERG, Mrs. MATILDA J., 81 Elmwood Street, Valley Stream.
SUNDERLIN, Mrs. E. A., 160 South Centre Avenue, Rockville Centre.
TILLEY, Mrs. CAROLINA, Roslyn.
TWAITS, Mrs. SARAH, 56 Wilson Avenue, Lynbrook.
WUNDERSEE, Mrs. LOUISE M., 70 Rockaway Park Parkway, Valley Stream.

Suffolk County.

ACKERMAN, Mrs. ELIZABETH, Seventh Street, Huntington Station.
BONNER, Mrs. STELLA, 193 Oak Street, Patchogue.
CHERRY, Mrs. CAROLINA, Babylon Apts., Fire Island Avenue, Babylon.
CHURCH, Mrs. ELIZABETH, Idle Hour, Oakdale (widow).
HALE, Mrs. KATE, Box 551, Tyler Avenue W., Sayville.
HARRIGAN, Mrs. SUSAN E., Halesite.
JONES, Mrs. MARIA BYRNE, Yaphank.
MAURO, Mrs. SOPHIE, Huntington Station.
MURPHY, Mrs. ANNA M., Route 1, Covington Avenue, Huntington.
NEWTON, Mrs. ELIZABETH, Box 371, Sayville.
O'BRIEN, Mrs. LOUISA A., Box 298, Bridgehampton.
SHERWOOD, Mrs. ELLEN, Jefferson Street, St. James.
SIMRELL, Mrs. NELLIE E., Box 159, Babylon.
VITELLO, Mrs. R., Box 265, Smithtown Branch.
AUSTINE, Mrs. ANNA, 386 Prescott Street, Yonkers.
BANKS, Mrs. CLARA W., 28 Ellis Place, Ossining.
BRECK, Mrs. IDA A., 107 Claremont Avenue, Mount Vernon.
BRUSH, Mrs. MARION R., 320 South Fifth Avenue, Mount Vernon.
BYINGTON, Mrs. FLORENCE, 37 Croton Avenue, Ossining.
CARLE, Mrs. LEAH J., Box 552, Harrison.
CARTER, Mrs. FLORENCE L., care of Mrs. Lozier, 61 Moquette Pl., Yonkers (widow).
CLARY, Mrs. JENNIE L., 50 South Seventh Avenue, Mount Vernon.
COCHRANE, Mrs. CECILIA, 5 Bathburn Avenue, White Plains.
COHEN, Mrs. ROSE BLACK, 125 Herriott Street, Yonkers.
CONNOLLY, Mrs. SARAH, 127 Smith Street, Port Chester.
COOK, Mrs. MARGARET, 5 Armstrong Avenue, Yonkers.
COOK, Mrs. MARY ADELL, 178 Martine Avenue, White Plains (widow).
CURTH, Mrs. MARGARET, 277 Nepperhan Avenue, Yonkers.
DE ALLEAUME, Mrs. AGNES, Valley Place, City Park, New Rochelle.
DUNCAN, Mrs. ANNA P., Westminster Park, White Plains.
EGERTON, Mrs. AUGUSTA, 215 South Columbus Avenue, Mount Vernon.
FARMER, Mrs. CATHERINE, 20 Riverview Place, Yonkers.
FOLEY, Mrs. STELLA L., 28 Warburton Avenue, Yonkers.
FREESE, Mrs. ANNIE C., 103 Sickles Avenue, New Rochelle.
GARDNER, Mrs. GILLETTA C., Chilmark-sta, Ossining.
GOODING, Mrs. E. A., 77 Hamilton Avenue, New Rochelle.
GRAPES, Mrs. MARY E., 148 Briggs Avenue, Yonkers.
GREENSPAN, Mrs. MOLLIE, 180 Riverdale race, Yonkers.
GUINEY, Mrs. FLORA, Van Courtlandt Terrace, Yonkers.
HENRY, Mrs. ALICE, 12 Overcliff Terrace, Yonkers.
HERRMAN, Mrs. ANNA, 46 F. Kensico Avenue, White Plains.
HUBMAN, Mrs. KITTIE M. T., 63 Lake Street, White Plains.
HUME, Mrs. IDA L., 79 Leicester Street, Port Chester.
HUNNEWELL, Mrs. LEONICE B., 320 Mamaroneck Avenue, White Plains.
ISHERWOOD, Mrs. JOHN, 466 South Sixth Avenue, Mount Vernon.
ISLER, Mrs. PAULA, care of Mrs. Frederick Lutz, 47 Carmon Road, Arthur Manor, Scarsdale.
JACOBY, Mrs. ELIZABETH, 45 Radford Street, Yonkers.
KELLER, Mrs. EDITH, 10 Sunny Brae Place, Bronxville.
KELLY, Mrs. MARGARET, 147 Stanley Avenue, Yonkers.
LAWRENCE, Mrs. GRACE H., 35 Maurice Avenue, Ossining.
LEONARD, Mrs. CLARENCE E., 628 Van Cortlandt Park Avenue, Yonkers.
LYONS, Mrs. SARAH, Box 330, New Rochelle.
McCONNELL, Mrs. MARGARET, 51 Lee Avenue, Yonkers (widow).
MASTERSON, Mrs. WINIFRED, 160 East Fourth Street, Apt. 3-B, Mount Vernon.
MEAD, Mrs. EFFIE LE COMPTE, Route 1, Mount Kisco.
MUHLING, Mrs. MAX, 71 Marion Avenue, Nepera Park.
NEUMARK, Mrs. Alyma G., 15 Lafayette Street, New Rochelle.
OSGOOD, Mrs. CAROLINA A. S., Scarsdale.
O'TOOLE, Mrs. E. S., 237 First Avenue, Mount Vernon.
PACKMAN, Mrs. JAMES, 50 West Fourth Street, Mount Vernon.
PATTEN, Mrs. MARY ELINOR, 1,428 Midland Avenue, Bronxville.
PAUL, Mrs. Eugene, 6 Barker Avenue, White Plains.
POTTER, Mrs. THOMAS, Box 4, North Salem.
POTTS, Mrs. ANNIE, 261 Barry Avenue, Mamaroneck.
PRITCHETT, Mrs. MARTHA D., Route 2, Box 73, Ossining.
REAWGAN, Mrs. BRIDGETT, 352 Dyckman Street, Peekskill.
REISZ, Mrs. CATHERINE, 707 South Fifth Avenue, Mount Vernon.
ROSS, Mrs. ADAH, 1 Sage Terrace, Scarsdale.
ROSS, Mrs. CATHERINE H., 53 Sands Street, Port Chester.
ROSS, Mrs. WILLIAM, Hastings-on-Hudson (stepmother).
SCALLY, Mrs. TERESA, 86 Maple Avenue, Mt. Kisco.
STRAUCH, Mrs. MAUDE M., 106 Bellavista, Tuckahoe.
THOMAS, Mrs. FRANCES R., 550 Post Street, Yonkers.
WALLENSTEIN, Mrs. FERD, 25 Illinois Avenue, Bronxville.
WEILL, Mrs. ROSALIE V., 55 Bruce Avenue, Yonkers.
WILLIAMS, Mrs. KATE M., 61 Waller Avenue, White Plains.
WINSLOW, Mrs. Herbert H., 587 Broadway, Hastings-on-Hudson.
WRIGHT, Mrs. MARY, 1,107 Hunter Avenue, Pelham Manor.
YERKS, Mrs. ANNIE, 212 Seymour Road, Port Chester.

NEW JERSEY.

The list for New Jersey, all being mothers unless otherwise specified as widows or stepmothers, follows:

Atlantic County.

BONNELL, Mrs. MARY L., Hotel Morton, South Virginia Avenue, Atlantic City.
BUCHMANN, Mrs. EMMA L., 100 North Virginia Avenue, Atlantic City.
BUNTING, Mrs. ANNA S., 123 North Newport Avenue, Ventnor.
COLLINS, Mrs. MARY A., 114 South New Jersey Avenue, Atlantic City.
GRUBER, Mrs. BELLA, 205 Nassau North Avenue, Margate City.
HAMMEL, Mrs. HARRY C., Virginia Apartments, North Virginia Avenue, Atlantic City.
JACKSON, Mrs. SALLIE A., 358 South New Road, Pleasantville.
LEWIS, Mrs. CORA B., 112 South Tennessee Avenue, Atlantic City.
OSBORNE, Mrs. MARGARET, Route 1, Box 71, Pleasantville.
REEVES, Mrs. KATH E., 3,397 Pacific Avenue, Atlantic City.

Bergen County.

BARRINGER, Mrs. SAMUEL, 344 Stuyvesant Avenue, Lindhurst.
BRUTTEL, Mrs. KATHERINE, 318 Thirty-second Street, Woodcliff (stepmother).
BURGESS, Mrs. MINNIE, 140 Ricardo Place, Hackensack.
CAIROLA, Mrs. MICHAEL, 297 Whitman Street, Fort Lee.
CAPEN, Mrs. LOUISE I., 312 Kipp Avenue, Hasbrouck Heights.
CAPPENDYKE, Mrs. SOPHIE, Route 2, Box 336, Ridgewood.
CLARKE, Mrs. JOSEPHINE, Box 126, care of Mrs. HOUKE, North Milford.
DOREMUS, Mrs. JESSIE B., 114 State Street, Hackensack (widow).
DRINKWATER, Mrs. BRIDGET, 168 Uhlandt Street, East Rutherford.
ELIAS, Mrs. ROSE, 318 Walter Avenue, Hasbrouck Heights.
FIGOLI, Mrs. MARY, 414 Anderson Avenue, Cliffside.
GAILLARD, Mrs. ALICE M., 76 Orchard Street, Ridgefield Park.
GERNAND, Mrs. ANNA, 125 Centre Avenue, Westwood.
GRIEP, Mrs. ANNA M., Route 1, Ridgewood.
GROFF, Mrs. LOUISE B., Tenafly.
HENSHAW, Mrs. FREDERICKA, Norwood.
HOOK, Mrs. KATHERINE C., 212 Central Avenue, Leonia.
KILMER, Mrs. AILEEN, Coytesville (widow).
LEADER, Mrs. MARIA, 25 Ridge Road, Rutherford.
LEIGHTON, Mrs. ANNA W. 315 Kipp Avenue, Hasbrouck Heights.
MARKSTAHLER, Mrs. MAGDALEN, 209 Summit Avenue, Bogota (stepmother).
MUNCH, Mrs. THERESA, 13 Main Street, Closter.
NELSON, Mrs. LOUISE, 184 Church Street, West Englewood.
NEWELL, Mrs. LEONA D., 165 Leonia Avenue, Leonia.
NIGHTENGALE, Mrs. ALICE, Waldwick Avenue, Waldwick.
NUTT, Mrs. SARAH J., 106 Edgewater Road, Cliffside.
PEPE, Mrs. ANNA SPINELLI, 24 James Street, Lodi.
PETTERSON, Mrs. WILHELMINA, County Road, Cresshill.
RITTER, Mrs. ELLEN M., 31 Elmwood Avenue, Bogota.
RUSSELL, Mrs. MARIETT, 53 Euclid Avenue, Hackensack.
SARDONI, Mrs. MILLIE, 10 Jordan Avenue, East Rutherford.
SCARR, Mrs. LAURA E., 312 Columbus Avenue, Hasbrouck Heights.
STALTER, Mrs. ANNA, Park Ridge.
STOCKER, Mrs. MARGARET, Central Avenue, Ramsey.
SULLEY, Mrs. ELIZABETH, Route 2, Allendale.
SURDEZ, Mrs. ROSA, 77 East Hunter Avenue, Maywood.
WOODBURY, Mrs. ROBERT B., 47 Doremus Avenue, Ridgewood.
ZAKOSKI, Mrs. MARY, 236 River Road, Edgewater (widow).

Burlington County.

BAGG, Mrs. RICHARD, Hartford.
CRANGLE, Mrs. A. SCOTT, 10 West Second Street, Moorestown.
EVERHAM, Mrs. LILLIAN, Box 206, Burlington.
HAMILTON, Mrs. ELIZABETH, 24 Second Street, Bordentown (stepmother).
KREPS, Mrs. CHARLES LENOLA, Route 3, 207 Centre Street, Moorestown.
McCONNELL, Mrs. ANNA M., Bridgeboro.
NIXON, Mrs. MARTHA, Box 421, Delanco.
O'HARE, Mrs. MARY, 59 Barber Avenue, Woodbury.
SCHAFFER, Mrs. LENA M., 501 Cleveland Avenue, Riverside.
SMITH, Mrs. FANNIE, 724 Manor Road, Beverly (widow).
VALENTINE, Mrs. CLARA S., Box 248, West Warrington Avenue, East Riverton.

Camden County.

ADAMS, Mrs. Lillian H., 614 Erie Street, Camden.
BOYSON, Mrs. ANNA L., 611 Birch Street, Camden.
CAMPBELL, Mrs. SUSAN D., 819 Linden Street, Camden.
COHEN, Mrs. REBECCA, 212 North Centre Street, Merchantville.
CUNNINGHAM, Mrs. ELIZABETH, 1,748 Filmore Street, Camden.
FELDMAN, Mrs. DORA, 17 West Park Avenue, Merchantville.
GEIB, Mrs. MARY, Third and Arch Streets, Postoffice, Camden.
HASTIE, Mrs. ROSINA, 2,905 East Octagon Road, Fairview, Camden.
HOYLE, Mrs. MABEL, 111 Seventh Avenue, Haddon Heights.
KEATING, Mrs. EMMA L., Route 2, Sicklerville (stepmother).
KECKHUT, Mrs. HENRIETT, 126 Stratford Avenue, West Mont.
MAHER, Mrs. WILLIAM J., 109 Seventh Avenue, Haddon Heights.
RAEBIGER, Mrs. MARY, 260 Lecato Avenue, Audubon.
SCHELLE, Mrs. MARY, R. F. D., Sicklerville.
SCHUCKER, Mrs. MARY, 719 North Eighth Street, Camden.
STEIGERWALD, Mrs. MARGARET, 1,207 Atlantic Avenue, Camden.

Cape May County.

WELKER, Mrs. ELSIE HELEN, 615 Fourth Street, Ocean City (widow).
WEYERSBERG, Mrs. ANNA E., 4,701 Arctic Avenue, Wildwood.

Cumberland County.

DOLBOW, Mrs. ELLA H., Bridgeton (widow).
GLASPEY, Mrs. WILLIAM H., Bridgeton.
HARDEN, Mrs. ELLA F., Haleyville.
MILLER, Mrs. FLORA, 503 North Pearl Street, Bridgeton.
NABB, Mrs. HANNIE, 205 West Main Street, Millville.
SHOEMAKER, Mrs. MARY A., 225 East Commerce Street, Bridgeton.
VAN DEUSEN, Mrs. EDWIN H., 12 North Seventh Street, Vineland (stepmother).

Essex County.

AMENDOLA, Mrs. MARIA, 129 Tyler Street, Newark.
AMENDOLA, Mrs. MARY, 63 Delancey Street, Newark (widow).
BARNES, Mrs. GEORGIA HILL, 107 Ridgewood Avenue, Newark.
BAUER, Mrs. BRIDGET, 58 Dodd Street, East Orange, N. J.
BEHM, Mrs. HELEN, 116 North Third Street, Newark.
BIEGNOR, Mrs. EMILY E., 36 Grace Street, Bloomfield.
BURRAGE, Mrs. ANNA L., 307 William Street, East Orange.
BUTCHER, Mrs. FRANCES E., 386 Park Street, Upper Montclair.
CARR, Mrs. CATHERINE, 73 Parkhurst Street, Newark.
CASON, Mrs. ARELIA HESTER, 188 Spruce Street, Newark (widow).
CAVAN, Mrs. MARY, 67 Springfield Avenue, Newark.
COCKER, Mrs. MARJORIE, 17 McKinley Avenue, West Orange.
COGGINS, Mrs. KATHERINE, 257 Mount Vernon Avenue, Orange.
CONROY, Mrs. CATHERINE, 39 Cherry Street, Montclair.
CROOKE, Mrs. ABBIE H., 114 Eleventh Avenue, Newark.
DEPOE, Mrs. EMMA, 46 Hunterdon Street, Newark.
DEVINE, Mrs. CORNELIS, 119 Union Street, Newark.
DUGAN, Mrs. ANNA CLOTILDA, 17 Ridge Street, Orange.
DUNN, Mrs. ANNIE G., 86 Harrison Avenue, West Orange.
ELLISON, Mrs. MARY, 274 Main Street, Orange.
ERZLEBEN, Mrs. ELIZABETH, 477 Summer Avenue, Newark.
FEINER, Mrs. Mathilda, 240 Smith Street, Newark.
FERRINO, Mrs. PHILIPPA, 269 Fairmont Avenue, Newark.
FOY, Mrs. ELIZABETH, 59 Wilbur Street, Belleville.
GALLIE, Mrs. MARGARET M., 47 Union Street, Montclair.
GEDDES, Mrs. SARAH C., 1,277 Clinton Avenue, Irvington.
HAMILTON, Mrs. LAURA B., 165 7th Avenue, Newark (widow).
HANLEY, Mrs. ORPHELIA F., 1,180 South Broad Street, Newark (widow).
HARING, Mrs. RACHEL, 15 Willow Place, Nutley.
HARVEY, Mrs. EVA, 68 Ogden Street, Newark.
HUNTER, Mrs. CATHERINE, 285 Mount Pleasant Avenue, Newark.
JONES, Mrs. ANNA F., 183 Johnson Avenue, Newark.
KARAM, Mrs. VIOLA JANE, 3 Ridgehurst Road, West Orange.
KAYSER, Mrs. CARRIE, Northfield Avenue, West Orange.
KORONY, Mrs. CARRIE BURTON, 438 Innes Road, Woodridge.
LEDUC, Mrs. MARY, 80 Second Street, Newark.
LONERGAN, Mrs. JULIA, 14 Pillot Place, West Orange.
McCHESNEY, Mrs. FANNIE, 16 Valley Way, West Orange.
McGOTTY, Mrs. ELLEN, 29 Berkshire Place, Irvington.
MALLORY, Mrs. CATHERINE M., 180 Taylor Street, Orange (widow).
METZGER, Mrs. MARGARET A. W., 62 Leslie Street, Newark.
MILLS, Mrs. MARY, 68 Park Avenue, Bloomfield.
NAZZARO, Mrs. LUCY, Main Street, Milburn.
NIVEN, Mrs. REBECCA C., 108 Bellevue Avenue, Upper Montclair.
PRESSLER, Mrs. PHILLIPINE, 8 Broughton Avenue, Bloomfield.
OLSTRUM, Mrs. EDVINE, 81 Willowdale Avenue, Montclair.
ORCHARD, Mrs., 87 Lincoln Place, Irvington.
PORTER, Mrs. ERNEST W., 890 Lake Street, Newark.
PRINDLE, Mrs. MAUDE, 28 Prospect Street, East Orange (stepmother).
QUIGLEY, Mrs. F. L., 33 Alexander Street, Newark.
RICHARDSON, Mrs. ANNIE, 680 Eighteenth Avenue, Irvington.
ROBERTS, Mrs. HATTIE, 131 New Street, Newark.
ROEHR, Mrs. ANNIE, 49 Park Avenue, Bloomfield.
SCHAFF, Mrs. STEVA, 89 Huddenter, Newark.
SCHNARR, Mrs. CAROLINE, 185 North Fourth Street, Newark.
SIMMONS, Mrs. EUGENIA, Box 343, Montclair (widow).
SIRLYN, Mrs. HILDA, 79 Calmwood Road, Maplewood (stepmother).
SISSONS, Mrs. ELLEN, 17 Harding Terrace, Newark.
SMELLEDGE, Mrs. ANNIE E., 148 Littleton Avenue, Newark.
SMITH, Mrs. CHRISTOPHER, 41 Harrison Street, Belleville.
SOMMER, Mrs. ANNIE, 112 Clinton Place, Newark.
SPARACO, Mrs. LOUISA, 85 Newton Street, Newark.
STOKLEY, Mrs. ROBERT E., 117 Maplewood Avenue, Maplewood.
STRENG, Mrs. WILHELMINA, 364 Avon Avenue, Newark.
TENNEY, Mrs. LOUISE, 77 Plymouth Street, Montclair.
THORNTON, Mrs. MARY H., 31 Manhattan Court, Nutley.
TOOMY, Mrs. MARGARET, 128 Halstead Street, East Orange.
TREAT, Mrs. PEARL G., 805 Broadway North, Newark.
UMBREIT, Mrs. CLARA, 57 Franklin Street, East Orange.
VREELAND, Mrs., TERESA M., 60 William Street, Belleville.
WALK, Mrs. HARRIET, 16 Grain Street, Newark.
WILKINS, Mrs. MARGARET, 19 Mead Street, Newark.
WINDECKER, Mrs. WILLIAM, 10 McKinley Avenue, West Orange.
ZELLERS, Mrs. SARAH, 220 High Street, Nutley.

Gloucester County.

CLINE, Mrs. HESTER, 107 Oak Street, Williamstown.
HOFER, Mrs. CAROLINE, Church Street, Newfield.
LEEDS, Mrs. CHARLES W., 149 Leona Avenue, Woodbury.
WHITTAKER, Mrs. LIDDIE, Route 2, Swedesboro.

Hudson County.

BAINES, Mrs. ANNIE, 17 St. Paul's Avenue, Jersey City.
BAMFORD, Mrs. M., 43 Melrose Avenue, North Arlington.
BRACCO, Mrs. CLEMINA, 710 De Mott Street, West Hoboken.
BRASS, Mrs. INGA, 367 Newark Street, Hoboken.
BREMMER, Mrs. CATHERINE, 15 Paterson Street, Jersey City.
BRODERICK, Mrs. MARY, 618 Bramhall Avenue, Jersey City.
BROWN, Mrs. ROSE, 31 Woodlawn Avenue, Jersey City.
BURKE, Mrs. MARY R., 8 Webster Avenue, Jersey City.
BYRNE, Mrs. ANN GARTLAN, 86 Jewett Avenue, Jersey City.
COULSON, Mrs. MINNIE, 161 Lexington Avenue, Jersey City.
CRONIN, Mrs. MARY M., 104 West Forty-second Street, Bayonne.
CUFF, Mrs. ELIZABETH ANN, 139 Stegman Street, Jersey City.
CUNNINGHAM, Mrs. NELLIE M., 245 Griffith Street, Jersey City.
DAVEY, Mrs. MARGARET, 129 Greenville Avenue, Jersey City.
DIESPOSITO, Mrs. MARY J., 19 Bostwick Avenue, Jersey City.
DILLON, Mrs. MARY, 217½ Erie Street, Jersey City.
DUNN, Mrs. MARY AGNES, 559 Newark Avenue, Jersey City.
DUNN, Mrs. MARY ELIZABETH, 82 Jordan Avenue, Jersey City (widow).
ELDER, Mrs. EMILY, 102 Clinton Avenue, Jersey City.
ESKER, Mrs. MARGARET, 152 West Sixth Street, Bayonne.
GILL, Mrs. JAMES, 523 Fourth Street, Union City.
GROSS, Mrs. ETTA, 8 Washington Square, Arlington.
HARTMAN, Mrs. ALFRED, 39 Waverly Street, Jersey City.
HASSENFORDER, Mrs. C. M., 780 Hudson Avenue, Secaucus.
HAYES, Mrs. SADIE, 803 Montgomery Street, Jersey City.
HEITMAN, Mrs. MINNIE, 24 Roosevelt Avenue, Jersey City.
HELLER, Mrs. ROSETTA, 100 Poplar Street, Jersey City.
HERBERT, Mrs. GRACE, 7 Hartley Place, Bayonne.
HOBLITZELL, Mrs. MARY B., 81 Bower Street, Jersey City (stepmother).
JOHNSON, Mrs. LOUISE, 9 Waverly Street, Jersey City.
KAMENU, Mrs. MARIE, 597 Forest Street, Arlington.
KEENAN, Mrs. ANNA, 124 Storms Avenue, Jersey City.
KENNEDY, Mrs. MARGARET J., 159 Bergen Avenue, Jersey City.
KRONFIELD, Mrs. FANNIE, 2,825 Boulevard, Jersey City.
LEEKER, Mrs. EDITH, 47 Warner Avenue, Jersey City.
LEIBOLD, Mrs. W., 186 Linden Avenue, Jersey City.
LOEWENSTEIN, Mrs. MINNIE, 199 New York Avenue, Jersey City Heights.
MACK, Mrs. ROSE, 108 Wilkinson Avenue, Jersey City.
MALONE, Mrs. ANNA, 58A Jefferson Avenue, Jersey City.
MARESCA, Mrs. ANGELINA, 429 Central Avenue, Jersey City.
MARFARO, Mrs. MARY, 11 Whyte Street, Jersey City.
MASON, Mrs. ELIZABETH, 264 Third Street, Jersey City.
McAULIFFE, Mrs. BELLE, 273 Manhattan Avenue, Jersey City.
McGOVERN, Mrs. CATHERINE, 41 Baldwin Avenue, Jersey City.
MULLANE, Mrs. BRIDGET, 300 Van Nostrand Avenue, Jersey City.
MULLER, Mrs. MARY, 157 Glenwood Avenue, Jersey City.
NELIS, Mrs. ELIZABETH, 703 North Fourth Street, Harrison.
NOLAN, Mrs. MARY, 480 Liberty Avenue, Jersey City.
PATTERSON, Mrs. MARY, 17 Fuller Place, Arlington.
PRESSLER, Mrs. ELSIE, 107 Beach Street, Jersey City (widow).
RALPH, Mrs. HARRY J., 233 Edge Avenue, Jersey City.
RATH, Mrs. PAULINE, 829 Roosevelt Avenue, Secaucus.
REANEY, Mrs. CATHERINE, 246 Seventh Street, Jersey City.
RILEY, Mrs. MARY, 82½ Virginia Avenue, Jersey City.
ROTH, Mrs. FLORIAN, 1,442 Ridgely Street, North Bergen.
ROWAN, Mrs. MARY, 65 Summit Avenue, Jersey City.
RUDEAU, Mrs. ROSALIE, 305 Columbia Avenue, Jersey City.
SAUNDERS, Mrs. ISABELLA, 411 Beech Street, Arlington.
SMITH, Mrs. ANNA, 805 Willow Avenue, Hoboken.
SMITH, Mrs. RUTH HURST, 52 Hancock Avenue, Jersey City.
SPAHN, Mrs. MARGARET, 187 Sherman Avenue, Jersey City (widow).
STONEY, Mrs. ELIZABETH, 3,041 Boulevard, Jersey City.
STRANDBERG, Mrs. SARAH E., 616 Ocean Avenue, Jersey City.
SULLIVAN, Mrs. ELIZABETH, 426 Boulevard, East Weehawken.
SULLIVAN, Mrs. ELIZABETH, Thirty-fifth Street, Union City (widow).
SCHAU, Mrs. ELSIE, 213 First Street, Hoboken.
SWENARTON, Mrs. F. L., 275 Union Street, Jersey City.
THOMAS, Mrs. EMMA, General Delivery, Bergen Street, Jersey City (widow).
THOMPSON, Mrs. THOMAS, 920 Courtland Street, North Bergen.
VAN ORDEN, Mrs. CLARA W., 782 Montgomery Street, Jersey City.
VERBIST, Mrs. MARY, 410 Washington Street, Hoboken.
WADE, Mrs. MARY, 254 Avenue C, Bayonne.
WILCOX, Mrs. MARY, 813 Fourteenth Street, Union City.
WILLIAMS, Mrs. BERTHA VERA, 478 Jackson Avenue, Jersey City (widow).
ZUBER, Mrs. JOHANNA, 706 Highpoint Avenue, Union City.

Hunterdon County.

BRANDT, Mrs. IDA M., 225 Highland Avenue, Trenton.
BROWN, Mrs. EMILY, Stanton.
COMMINI, Mrs. LUCY, 334 Hamilton Avenue, Trenton.
CONARD, Mrs. CLARA H., Route 1, Trenton (stepmother).
CUDNEY, Mrs. MARIE, 1,034 Lamberton Street, Trenton.
DYMOWSKI, Mrs. PETER, 411 Home Avenue, Trenton.
FLEMING, Mrs. EMMA M., R. F. D., Califon.
FORMAN, Mrs. SARAH, 226 Stockton, Hightstown.
FOX, Mrs. EMMA B., 924 West State Street, Trenton.
GARDNER, Mrs. ELIZABETH MAY, 25 Devon Avenue, Route 4, Trenton (widow).
GEBERT, Mrs. CAROLINE, 712 Stuyvesant Avenue, Trenton.
HERR, Mrs. CORA J., Maple Avenue, Flemington.
LANE, Mrs. CAROLINE S., Route 1, Three Bridges.
MURRAY, Mrs. MARGARET, 327 West Hanover Street, Trenton.
ODRY, Mrs. ROSE, 1,015 Prospect Street, Trenton.
REISNER, Mrs. LEON, 131 Cash Street, Trenton.
ROBINSON, Mrs. CHARLES, Frenchtown.
TABER, Mrs. JULIA BIDDLE, Symington House, Princeton.
WILSON, Mrs. GRACE, Box 38, Deans.
WISHART, Mrs. MABEL M., 341 Bellevue Avenue, Trenton (widow).
WRIGHT, Mrs. LILLIE, Route 1, Pittstown.

Middlesex County.

COOK, Mrs. ELLEN, 147 High Street, Carteret.
CRANDALL, Mrs. GRACE T., Old Bridge.
FRANZBLAU, Mrs. LENA, 168 Hall Avenue, Perth Amboy.
GRADY, Mrs. EMILY ALCOCK, 52 Remsen Avenue, New Brunswick.
KERR, Mrs. MARGARET T., 256 Main Street, South Amboy.
McKENNA, Mrs. ELIZABETH, 164 William Street, Perth Amboy.
PERRY, Mrs. SPENCER, 18 Riva Avenue, Milltown.
REESE, Mrs. JENNIE LITITA, 134 North Avenue, Dunellen.
SCHROEDER, Mrs. AGNES A., 228 Kearny Avenue, Perth Amboy.
SMULLEN, Mrs. JULIA, Sayreville.
WOOD, Mrs. MARGARET, Box 198, New Brunswick.

Monmouth County.

BERGLE, Mrs. JOHN D., Kinmouth Bldg., Asbury Park (stepmother).
CRESSEN, Mrs. JENNIE A., 201 South Atkins Avenue, Neptune, Asbury Park.
DEMPSEY, Mrs. HELEN, 1,126 Embuny Avenue, Neptune (stepmother).
DEMPSEY, Mrs. VIOLA, Freehold (widow).
HALL, Mrs. GEORGE, Adelphia.
HAMPTON, Mrs. SARAH, Route 2, Englishtown.
HAUPTNER, Mrs. CLARA C., 284½ Edgemere Drive, Allenhurst.
HEER, Mrs. MYRTLE RAYMOND, Box 115, Bradley Beach.
HOCKEY, Mrs. HANNAH, Lorillard Avenue, Union Beach.
HUBBARD, Mrs. DELLA, 926 Seventeenth Avenue, Belmar.
IGOE, Mrs. ANNIE, Route 2, Englishtown.
KELLINGTON, Mrs. ADDIE, Box 831, Freehold.
LEFFERTS, Mrs. ANNA, 17 Stanton Place, Avon.
MacGREGOR, Mrs. E. L., 678 Wall Street, Long Branch.
NELSON, Mrs. THOS. B., 605 Hammond Avenue, Bradley Beach.
PALMER, Mrs. CARRIE, 96 Heck Avenue, Ocean Grove.
REED, Mrs. NELLIE, 309 Essex Avenue, Spring Lake.
RYDELL, Mrs. H. C., 420 Cookman Avenue, Asbury Park.
SCHWEITZER, Mrs. MARY, Church Street and Campbell Avenue, Belford.
SENSON, Mrs. MARIE, 290 East First Street, Keyport.
STEAKER, Mrs. LOUISE, 96 Howard Avenue, Elberon (stepmother).
VAN WIE, Mrs. DAISY G., 368 Hollywood Avenue, West End.
WALLING, Mrs. WALTER, 611 Main Street, Avon.

Morris County.

BEARDSLEY, Mrs. JANE A., Boonton, Troy Hills.
BEDDOW, Mrs. SARA, 307 Highland Avenue, Boonton.
BOWLES, Mrs. ELIZABETH, Newfoundland Inn, Newfoundland (widow).
BUTLER, Mrs. ANNA, Box 158, Butler.
CHIARELLA, Mrs. JOSEPHINE, Box 510, Maple Avenue, Rockaway.
CRAIG, Mrs. KATHERINE L., Craigmeur, Newfoundland.
HUBBARD, Mrs. WILHELMINA, 130 Watchung Avenue, Chatham.
JOLLETT, Mrs. MARY R., 39 Broadway, Box 94, Madison.
MANLEY, Mrs. SARAH F., Ambassador Apartments, South Street, Morristown.
PIHLMAN, Mrs. HILDA, 52 Fairmount Avenue, Chatham.
RUMMEL, Mrs. MARY, Mount Pleasant Avenue, Hanover.
WEBER, Mrs. HULDA, General Delivery, Netcong.
WELSH, Mrs. SIGNE, Succasunna (widow).

Ocean County.

HERSH, Mrs. ERMINIE HOPE, Route 1, Lakewood.
KEBLER, Mrs. ELIZABETH, Tuckerton.
McCONNELL, Mrs. LOUIS, Box 79, Dayton Avenue, Toms River (widow).
MAISON, Mrs. VIRGINIA, Route 1, Toms River.
SPISAK, Mrs. JOSEPH N., Main Street, Brookville.

Passaic County.

BUIKEMA, Mrs. CORNELIUS, Jackson Avenue, Little Falls.
CLARK, Mrs. JANE, 180 Kearney Street, Paterson.
DE BROWN, Mrs. FRANCES, 108 Howe Avenue, Passaic.
DOW, Mrs. IDA C., Pompton Lakes.
DOW, Mrs. ELIZABETH, Box 292, Pompton Lakes (widow).
FIORI, Mrs. CANDIDA, 17 Sherman Place, Clifton.
FLICK, Mrs. CATHERINE, 84 Passaic Avenue, Clifton.
GALLAGHER, Mrs. MARY JANE, 38 Elk Street, Paterson.
GARBADEN, Mrs. JOHN, Pompton Lakes.
GIUSTINA, Mrs. MADDALENA, 17 James Street, Clifton.
HINTZEN, Mrs. MINNIE, 56 Spring Street, Paterson.
HOOK, Mrs. NELLIE, 31 Madison Avenue, Paterson.
LASIAK, Mrs. ANNA, 496 Main Street, Paterson.
LIECHTY, Mrs. CATHERINE, 152 Ackerman Avenue, Clifton.
LIPCHICK, Mrs. EVA, 125 Peel Street, Paterson.
McCLELLAN, Mrs. MARY E., 278 High Street, Passaic.
MEYER, Mrs. KATHERINE S., 146 Washington Avenue, Clifton.
NOCITI, Mrs. MARY, 411 Delaware Avenue, Riverside.
PASQUARILLO, Mrs. ROSINA, 34 Chestnut Street, Paterson.
PETERSON, Mrs. HILDA, 154 Demott Avenue, Clifton.
REID, Mrs. JENNIE H., 404 East Thirtieth Street, Paterson.
ROBINSON, Mrs. BESSIE, 38 Bergen Avenue, Hawthorne.
SANFORD, Mrs. PETER, 1,083 East Twenty-second Street, Paterson.
SNODGRESS, Mrs. MATILDA L., 400 Van Houten Street, Paterson.
STREET, Mrs. EMILY, 279 N. Eighth Street, Paterson.
TALTY, Mrs. MARGARET, 167 Liberty Street, Paterson.
TERHUNE, Mrs. F. A., Hewitt.
VARETONI, Mrs. MARY, 140 Clifton Avenue, Clifton.
WHITEHEAD, Mrs. FANNIE C., 522 Fifteenth Avenue, Paterson.
WHITEHEAD, Mrs. BESSIE M., 629 E. Twenty-fourth Street, Paterson (widow).
WHYTE, Mrs. ANNA, 213 N. Fourth Street, Paterson.
WINTER, Mrs. MARTHA, 19 Spring Street, Passaic.

Salem County.

HARRIS, Mrs. EVA, Alloway.
TOULSON, Mrs. MARGARET, 88 Fifth Street, Salem.

Somerset County.

BOHNERT, Mrs. MARY, Box 21, Bernardsville.
DENIS, Mrs. FRANCES, Bedminster.
DAIMICO, Mrs. CATHERIN, 24 Minebrook Avenue, Bernardsville.
HALSTEAD, Mrs. MAY R., 195 Grove Street, Somerville.
JOHNSON, Mrs. LOUISA, 32 Clark Avenue, Somerville.
LUCKEY, Mrs. MILDRED B. H., 35 Craig Place, North Plainfield (stepmother).
McKENNA, Mrs. NANA N., Box 36, Far Hills (widow).
MINES, Mrs. CALLIE, Box 254, South Bound Brook.
ROSS, Mrs. MARY, 105 Willow Avenue, North Plainfield.
SUYDAM, Mrs. ELIZABETH, 636 Watchung Avenue, Bound Brook.

Sussex County.

HODASZL, Mrs. JULIA, Box 117, Franklin.

Union County.

CHRISTIE, Mrs. MARY, Box 249, Vaux Hall.
COWPERTHWAITE, Mrs. J. FRED, 249 Kimball Avenue, Westfield.
CRANE, Mrs. GLADYS J., 141 E. Ninth Street, Plainfield (widow).
DANIEL, Mrs. K., 225 East Linden Avenue, Linden.
DERMODY, Mrs. PATRICK, 161 East Second Avenue, Roselle.
DITMARS, Mrs. MARGARET E., 60 Jacques Avenue, Rahway.
DONNELLY, Mrs. THERESA, 660 Fourth Street, West Plainfield.
DZULINSKI, Mrs. CECYLIA, 226 Third Street, Elizabeth.
ECKERSON, Mrs. SOPHIA H., 326 Washington Avenue, Elizabeth (widow).
FIELDING, Mrs. ELIZABETH T., 730 Russell Place, Plainfield.
HANFORD, Mrs. JENNIE G., 150 West Dudley Avenue, Westfield.
HARPER, Mrs. FRED, 6 Boat Place, Hillside.
HELLQUIST, Mrs. ALMA, 25 Shadyside Avenue, Summit.
HERSHMAN, Mrs. OLGA, 1,320 East St. George Avenue, Linden.
HYSLIP, Mrs. ANNA, 875 North Avenue, Westfield.
KELLY, Mrs. KATHERINE, 242 Morris Avenue, Summit.
KEOGH, Mrs. ELLEN J., 116 Conant Street, Hillside.
KIRCH, Mrs. LOUISA, 116 Somerset Street, Plainfield.
LARSON, Mrs. GERTRUDE, 441 Linden Avenue, Elizabeth.
LIND, Mrs. LILLIE OLGA, 648 South Street, Elizabeth.
LOOP, Mrs. MARGARET A. W., 300 Elm Street, Cranford.
MUNDY, Mrs. HANNAH, 1,304 Woodland Avenue, Plainfield.
MURPHY, Mrs. JULIA C., 1,321 Morris Avenue, Elizabeth.
NELSON, Mrs. AMELIA, Gleve Boulevard, Murray Hill.
OBLY, Mrs. BLANCHE, 1,430 West Third Street, Plainfield.
PIERSON, Mrs. BELLE, 96 Rahway Avenue, Elizabeth.
PLASZUISKI, Mrs. JULIA, 88 Stinson Avenue, Linden.
SCHUTTE, Mrs. SOPHIE, 41 West Lake Avenue, Rahway.
TERRY, Mrs. EDITH JORDAN, 133 Westervell Avenue, Plainfield (widow).
URBANOWITZ, Mrs. FRANCES, 75 McGilvery Place, Linden.
WILKINSON, Mrs. MARY, 504 Linden Place, Crawford.
WINSLOW, Mrs. ELIZABETH C., 642 Newark Avenue, Elizabeth.
WOZNIAK, Mrs. MARY, 135 South Park Street, Elizabeth.

Warren County.

AMEY, Mrs. MARY G., R. D., Belvidere.
BURGER, Mrs. ANNA, Route 2, Phillipsburg.
TARUS, Mrs. CLARA, Alpha.

NEW THEATRE SEEKS ROCKEFELLER SITE

Great Playhouse to Exploit Television, Music, Talkies, Radio and Plays Planned.

ROXY REPORTED AS HEAD

National Broadcasting Co., General Electric and R-K-O Said to Be Linked in Midtown Project.

A large theatrical venture which will exploit television, music, radio, talking pictures and plays in one immense building has been proposed to be erected on the site assembled by John D. Rockefeller Jr. for the new opera house. The land between Forty-eighth and Fifty-first Streets and Fifth and Sixth Avenues, which was rejected by the Metropolitan Opera Company, is now held by the Metropolitan Square Corporation, controlled by Mr. Rockefeller.

Plans for the new development are still nebulous and have not proceeded beyond the preliminary negotiation stage. According to the tentative discussion the National Broadcasting Company, General Electric Company, Radio-Keith-Orpheum and other allied groups would unite to form a new type of amusement and theatrical centre. Television, the baby of the amusement field, would have its first tryout on a large scale and the relation between talking pictures, radio and television would be made closer.

It is known that the National Broadcasting Company has been ready and willing to equip a theatre for television when conditions were favorable, but to date no suitable place has been found. According to the reports of the new venture S. L. Rothafel, "Roxy," would be general director of the enterprise.

Mr. Rothafel declined to discuss such a report, saying that he is bound by a contract at the Roxy Theatre for at least two years. Other persons concerned were equally reluctant to discuss the matter. Merlin H. Aylesworth, president of the National Broadcasting Company, who attended a recent conference with Owen D. Young of the General Electric Company, said that he knew nothing of such a plan. Mr. Young declined to discuss the proposal and said: "That is an R-K-O proposition." Hiram S. Brown, president of R-K-O, is in Los Angeles. Persons at his office professed to know nothing of the scheme.

The proposal has not as yet received the seal of approval from Mr. Rockefeller, it was learned, and as was pointed out, "The manner in which the Metropolitan Square plot will be developed depends in the last analysis on what Mr. Rockefeller wants."

Corbett, Harrison & MacMurray, architects, were engaged to prepare tentative plans for development of the site for the Metropolitan Square Company. They prepared the opera plans and alternative designs including a department store and office building, but nothing definite has been decided.

A representative of Todd, Robertson & Todd, engineers in charge of the Rockefeller building, planning and rental of the plot, said:

"We have had proposals from nearly every business in New York or the country, but up to date no one has got down to the point of talking plot or the price to be paid and we don't consider negotiations anything but brokers' talk until they are ready to consider price."

Because the plans are still so nebulous and indefinite there is a possibility that another location may be considered and the union of television, radio, music and theatre carried out on a site other than that controlled by Mr. Rockefeller.

Ludwig Berger Returns.

Ludwig Berger, motion picture director, returned yesterday from Europe on the President Harding to attend the opening of his latest production, "The Vagabond King," at the Criterion Theatre next Wednesday.

MISS BRICO TRIUMPHS AS BERLIN CONDUCTOR

San Francisco Girl Leads the Philharmonic Orchestra in Dvorak Symphony.

Wireless to THE NEW YORK TIMES.

BERLIN, Feb. 14.—Miss Antonia Brico of San Francisco, the first American woman to conduct a concert in Berlin, made a successful début tonight with the Philharmonic Orchestra, which followed her baton most enthusiastically in Dvorak's Symphony in D minor, eliciting thunderous applause. Miss Brico received many floral tributes.

Many members of the American colony and prominent residents of Berlin were in the audience.

Miss Brico, who studied for two years under Professor Pruewer at the musical high school in Berlin on the recommendation of Dr. Karl Muck, hopes to direct concerts in California during the coming Summer. She is now a coach at the Municipal Opera here.

Veterans' Benefit Tomorrow.

A benefit for the disabled war veterans of Beacon Hospital, Beacon, N. Y., will be staged tomorrow night at Erlanger Theatre under the auspices of McNally Post, American Legion. Among those announced to appear are Rudy Vallee, Princess Wahletka, the Raccooners, Fortunio Bonanova, Jack Wilson, Clark and McCullough, Charles Butterworth, Clayton, Jackson and Durante and Mastin's Creole Revue.

Frances Carey Hall Gives Recital.

Frances Carey Hall, pianist, gave a recital last evening in the ballroom of the American Woman's Association, in West Fifty-seventh Street. She played familiar works of Beethoven, Schumann and Chopin, prefaced with a sonata of Scarlatti. In conclusion she added a modern group from Debussy, Dohnanyi and the American, Griffes.

NEW BOOKS

A HARPER *SEALED* MYSTERY

IT WALKS BY NIGHT

By John Dickson Carr

'The Duc de Saligny enters the cardroom in a smart Paris gambling house and ten minutes later the police find him murdered, his head neatly cut off. Both doors of the house are watched by police, the only window impossible as an exit or entrance, absolutely no secret entrances—yet the murderer vanishes in thin air. All the facts are given the reader and yet it is a thousand-to-one chance that you will guess wrong. This *Harper Sealed Mystery* is weird and unusual, and Bencolin is decidedly different from the common run of fiction detectives."

Philadelphia Public Ledger

$2.00 at all bookstores

HARPERS

Arsene Lupin

the gay private detective, whose strange exploits in dealing out poetic justice are known the world over, tackles the supreme mystery of his career.

THE MÉLAMARE MYSTERY

by Maurice Leblanc

It was a grim secret that cursed the house of the Mélamares for more than a century. In wresting this secret from those who used it to cover crimes of horror, Lupin finds a rival far more crafty than anybody on the Paris police force, a man who tests his utmost ingenuity and makes him face both death and shame.

And the greatest surprise is to discover Arsene Lupin in love, and with a Paris mannequin! For the first time you see the man behind the mask. $2.00

MACAULAY, Publishers, N. Y.

MYSTERY BOOKS for WEEKEND READING

THREE HITS!

THE BOOKSHOP MYSTERY

By James Saxon Childers

An exciting novel about an international mystery involved in the search for a rare manuscript. 2nd printing. $2.00

THE CIRCLE OF VENGEANCE

By Nora and George Jorgenson

A tale of science fighting science that will baffle the most hardened mystery fan. A battle between a band of criminals and a bacteriologist. $2.00

THE EYES THROUGH THE TREE

By Maude C. Keator

The real thing in mysteries, the horror and suspense of all the mystery stories you ever read boiled down into one. $2.00

At All Booksellers

D. Appleton and Company

35 West 32nd Street, New York

A THRILLER of the Underworld!

-- exposing the inside story of the crime barons . . .

At all bookstores $2.00

EDWARD J. CLODE, Inc., New York

Haven't you read . . !

FALSE SPRING

BEATRICE KEAN SEYMOUR'S GREAT NEW NOVEL

At seventeen Virginia Brodie had so much more to give her fiancé than she had ever given Stacey, her lover. But how could Richard know her true innocence when he learned of her mad year in Italy. Twice later the shadow of her "false spring" nearly ruined Virginia's life—and then she met Charles Frome, mature and kindly . . . *At all bookshops*, $2.50

ALFRED · A · KNOPF BORZOI BOOKS PUBLISHER · N. Y.

Complete Book Service At These Shops

EAST SIDE

BRICK ROW BOOKSHOP, 42 East 50th St.
THE BRITANNICA BOOKSHOP, 342 Madison Ave.
BENJAMIN HAUSER (719 Lincoln Building), 60 East 42nd St.
GRAMERCY BOOKSHOP, INC., 122 East 19th St.
DAUBER & PINE, (12th St.) 66 5th Ave.

WEST SIDE

A. G. SEILER, (120th St.) 1224 Amsterdam Ave.
COLUMBIA UNIVERSITY BOOKSTORE, (116th St.) 2960 Broadway.
B. WESTERMAN CO., 13 West 46th St.
PRESBYTERIAN BOOKSTORE, (20th St.) 156 5th Ave.

DOWNTOWN

THOMS & ERON, INC., 89 Chambers St.
McDEVITT-WILSON'S, INC., 30 Church St.
SHERWOOD'S, WHOLESALE DEALERS IN BOOKS OF ALL PUBLISHERS, 24 Beekman St.

PARTHENON RESTORED

After centuries of ruin the crown of glory of the Goddess of the ancient Athenians rises again in its original proportions. Full page of pictures of restorations of the Acropolis:

THE PARTHENON AS THE WORLD HAS SEEN IT FOR NEARLY A HUNDRED YEARS

AS IT WILL APPEAR WHEN SCAFFOLDING IS REMOVED, WITH ITS ROW OF COLUMNS RESTORED

"THE NOBLEST ACHIEVEMENT OF IONIC ART"—THE ERECHTHEUM AS IT APPEARED IN 1850

WORK OF ROMAN RESTORERS

AS THE ACROPOLIS LOOKED MORE THAN A CENTURY AGO

GREAT DOOR OF THE TEMPLE AS IT WAS IN ANCIENT TIMES

The New York Times Rotogravure Picture Section

Tomorrow (Sunday)

THE SCREEN

By MORDAUNT HALL.

Melody and Beauty.

PUTTIN' ON THE RITZ, with Harry Richman, Joan Bennett, James Gleason, Aileen Pringle, Lilyan Tashman, Purnell Pratt, Richard Tucker, Eddie Kane, George Irving and Sidney Franklin, based on a story by John W. Considine Jr., directed by Edward H. Sloman; music and lyrics by Irving Berlin. At the Earl Carroll Theatre.

With charming music and lyrics furnished by Irving Berlin, the presence of the talented Joan Bennett, and effective singing by Harry Richman, Joseph M. Schenck's audible picture, "Puttin' on the Ritz," which came to the Earl Carroll last night, well deserved the favor with which it was received by a large audience. It is a film that possesses that much sought-after ingredient—good entertainment.

The story may have its banal episodes, but to counteract these it has a fund of amusement delivered by James Gleason, and during the slumps in the narrative there is the melody that lingers and the knowledge that the beautiful Miss Bennett is going to be seen again. Then toward the close there is a glorious Technicolor glimpse of "Alice in Wonderland," with Miss Bennett, more radiant than ever, as Alice.

Mr. Richman as Harry Raymond, a singer in the story, permits himself to be jeered at by an audience of coal-heavers, but since one knows that Raymond was at his best and that the hardy screen spectators were at fault, it is a feather in Raymond's cap. When Miss Bennett as Dolores Fenton chants "With You" and she is answered by Raymond in the balcony of a theatre where she is singing, one pardons the stereotyped incident because the singing is captivating.

The story begins in a racy if conventional fashion by showing the bluster and hubbub in a song merchant's office. Raymond believes that he has composed the song of songs, and far be it from one James Tierney to desert his comrade when Raymond gives up his job. Just before that, Raymond has talked over songs with Dolores, and the three adjourn to the apartment Dolores is sharing with the perpetually ravenous Goldie DeVere (Lilyan Tashman). It is then not a matter of melody, but of obtaining something to eat, and Raymond proves himself equal to the occasion, even though his wallet is as flat as the proverbial pancake.

So there are four persons looking for work, and Raymond and Dolores eventually have the good fortune to be engaged by a Broadway manager, while Goldie and Tierney strike out for the Windy City.

All this gives Mr. Richman his opportunity to entertain with song, and when he lifts his voice in his own way to Mr. Berlin's music it is pleasing. The story also affords opportunities for glamourous staging, of which the producers avail themselves to no small extent.

In the course of time the inevitable society woman enters the lives of Raymond and Dolores, and it is then that Raymond begins "puttin' on the Ritz." This particular society woman, Mrs. Teddy Van Renssler, has the happy faculty of forming a speedy friendship with Raymond, who is so smitten with her that he gives a dinner for the elite. Raymond's pal, Tierney, and Goldie, now married, turn up at Raymond's luxurious abode, and, much to their dismay, the well-spoken butler informs them that they must eat alone. Whether Raymond is to blame in this decision is a matter of opinion, for the Tierneys are clad in an alarming fashion, and perhaps many more modest individuals than Raymond would have at least intimated that they might be more at their ease in dining tête-à-tête. It is, however, quite another matter when Raymond gives the cold shoulder to Dolores, for then the sympathy is all with the attractive girl, even when he imbibes freely of wood alcohol and becomes temporarily blinded.

It is the persons in this story, not forgetting the pleasing music, that lift it out of the ordinary rut. One becomes interested in the characters and their doings, and when mediocrity rears its head too high in the activities, it is soon downed by an incident with something akin to a sense of artistry.

And then to cap the climax, there is the joyous sequence of "Alice in Wonderland," with a saucy rabbit smacking a lion on the jowl and Alice peering in the looking-glass. It is in this series of scenes that Miss Bennett sings "With You," in low, agreeable tones. Throughout this film she reveals herself to be a wonderful young actress, but, if anything, her expression is more captivating when she is rendering this melody than during the other none too imaginative interludes.

Besides the commendable work of Miss Bennett, Mr. Richman and Mr. Gleason, good performances are contributed by Aileen Pringle as Mrs. Van Renssler, Richard Tucker as Mrs. Van Renssler's escort, and Lilyan Tashman as the wise-cracking Goldie De Vere. Edward H. Sloman is to be congratulated on his direction of the film.

Conrad Incidents.

DANGEROUS PARADISE, with Nancy Carroll, Richard Arlen, Warner Oland, Gustav von Seyffertitz, Francis McDonald, George Kotsonaros, Dorothea Wolbert, Clarence H. Wilson, Evelyn Selbie, Willie Fung, Wong Wing and Lillian Worth, based upon incidents from a novel by Joseph Conrad, directed by William A. Wellman; "River of Memories," devised and staged by Jack Partington, with Allen and Canfield, Louis Berkoff, Ben Dova and others; Jesse Crawford, organist. At the Paramount Theatre.

A highly dramatic audible film, known as "Dangerous Paradise," is now holding forth at the Paramount. The story was culled by William Slavens McNutt and Grover Jones from Joseph Conrad's novel, "Victory," but the producers, Paramount-Famous-Laskey, do not pretend that this picture is an adaptation of the Conrad work, and on the introductory title it is described as a narrative "based on incidents from a novel by Joseph Conrad."

It is an unusually good piece of work, with at least passing suggestions of Conrad characters, and it also has the virtue of skilfully sustained suspense. William A. Wellman's direction is smooth and the scenes are magnificently photographed. The vocal recording is natural and the dialogue is well written.

This "Dangerous Paradise" is laid on a South Sea island, the opening scenes being in a port where Alma, an attractive girl, is a member of Zangiacomo's Ladies' Orchestra. She plays the violin and sings in the hotel, run by a man named Schomberg. Alma is tired of the life she leads. She is pursued by both Schomberg and Zangiacomo, and after meeting Heyst, a young fellow who lives alone most of the time on a small island, she decides to hide on his boat and get away from Schomberg's hotel and the feminine musicians.

Schomberg changes his room so that it is next door to the one Alma had occupied. Zangiacomo, who is not as strong physically as Schomberg, is sent up to Alma's room. He waits there, and Schomberg, next door, believes that he hears Alma in the apartment. Soon there is a struggle and Schomberg hurls the band leader down the stairs. Schomberg discovers that Zangiacomo is dead, but he succeeds in avoiding arrest by saying that Zangiacomo fell and broke his neck.

This part is not without excitement, but the pith of the tale comes in when three strange characters arrive at Schomberg's. They are Mr. Jones, a tall, cadaverous individual; Ricardo, a sinister person who leers at girls, and Pedro, a weak-minded mountain of muscle who eventually turns out to be a sort of executioner for Jones and Ricardo. Pedro can break the back of a strong man, and his first victim is the loathsome Schomberg.

This trio then decide to pay a visit to Heyst's island, where report has it the young man has stored gold. The climax happens shortly after Jones, Ricardo and Pedro arrive, confident that there is nothing to interfere with their plans. But they had not counted on Wang, Heyst's Japanese servant, who saves the situation. Wang is not the man to wait until he is attacked. He decides to have a weapon handy, whether it is a meat chopper or a revolver to protect himself.

Nancy Carroll acts the rôle of Alma. She is most pleasing. She sings a song as if fed up with her existence. She looks as if she were really desperate when she hides herself in Heyst's boat. She enlists sympathy for her predicament when Heyst presumes that she is a wanton. Richard Arlen gives an agreeable but somewhat shallow impersonation of Heyst. Francis McDonald makes Ricardo sufficiently malignant, and Gustav von Seyffertitz imdues the part of Jones with coolness and craftiness in his evil intentions. Mrs. Schomberg is well acted by Dorothea Wolbert. Warner Oland gives a good slice of villainy to the rôle of Schomberg and George Kotsonaros looks really equal to crushing an average man.

The surrounding stage show is called "River of Memories." It has sparkle and comedy and graceful dancing.

MISS LIGHTNER'S NEW FILM.

Her Spirited Acting Effective in "She Couldn't Say No."

SHE COULDN'T SAY NO, with Winnie Lightner, Chester Morris, Sally Eilers, Johnny Arthur, Tully Marshall; directed by Lloyd Bacon from a story by Benjamin Kaye. "More Sinned Against Than Usual," a comedy; Ruth Breton, violinist, and other sound short films. At the Warners' Strand.

Winnie Lightner is not a Duse; neither is she a willowy ingénue or beauteous heroine. But she does possess those spirited qualities that, given full sway in a film so commonplace as "She Couldn't Say No," makes of it a moving and sentimental, if at times raucous, bit of entertainment.

It is apparent that most of the dialogue was written especially for this romping player, for there are few others who could offer such Broadwayish epigrams with as much force as she does. Surely one whose tenor of conversation runs into remarks like "You're making mud pies of my heart," is not to be listened to for any length of time. Miss Lightner's lines, however, have so much of the proverbial "punch" and so aptly match her characterization that she is compelling and attractive. When she sings and "gags" her numbers with her buffoonery she is capital. When she portrays the more serious emotions, in this film running the gamut of them, she is not good.

As a night club entertainer, known as Wild Winnie Harper, she is taken in hand by Jerry Casey, a gangster, who wants to go straight. He makes a star of her but falls in love with a society girl. There is the usual sacrifice made by the hard working girl in favor of the aristocrat. Then Jerry is shot and both women mourn him as he dies. But it seems that he loved Winnie all the time because he was the unknown backer of her show and she continues in her part the same day—fighting the tears and going on in the manner of most of our screen entertainers.

As Jerry, Chester Morris is sufficient, scowling a little less than usual and failing to turn up at the last moment with a gun and a beard. Sally Eilers is barely in evidence as the society girl.

ALFRED LUNT GETS LEAVE.

Theatre Guild Grants 6-Month Vacation Because of Ill-Health.

Because of ill-health, Alfred Lunt, one of the leading members of the Theatre Guild's Acting Company, has received a six months' leave of absence, it was learned yesterday. Mr. Lunt and his wife, Lynn Fontanne, who are now appearing in "Meteor," plan to start on their vacation in April.

Last month Mr. Lunt suffered an attack of acute neuritis, which necessitated the cancellation of several performances of the S. N. Behrman play.

Grace S. Castagnetta Heard.

Grace S. Castagnetta, pianist and former "prodigy" of the conservatory at Cologne, Germany, was a soloist of the Debussy Club's musicale at the Pythian Temple last evening. Her music included works of Saint-Saëns, Franck, Debussy and later French composers. Hermine Hudon, president of the club, added French airs and songs for soprano.

Ethlyne Claire to Wed.

HOLLYWOOD, Cal., Feb. 14 (AP).—Ethlyne Claire, Wampas baby star, and Ernest Westmore, motion picture studio employe, will be married on Feb. 21, they announced today. The actress is a daughter of Mr. and Mrs. Edwin Williamson of Hollywood.

Gallo to Be New Yorker Theatre.

The Gallo Theatre in West Fifty-fourth Street will be renamed the New Yorker when it comes under the direction of Richard Herndon next week. Plans for the theatre, which has been untenanted most of the season, will be announced shortly.

MUSIC NOTES.

Denyse-Molié, French pianist and protégé of Mme. Claude Debussy, is to give the second lecture in an informal series of six on Debussy next Monday at 5 o'clock at the French Institute, 20 East Sixtieth Street.

Germaine Schnitzer, pianist, and Percy Such, 'cellist, will give a joint recital on Sunday evening, Feb. 23, at the Bronx House, 1,637 Washington Avenue.

Antonietta Stabile, soprano, will appear in excerpts from "Tosca" at Aeolian Hall next Tuesday evening.

Irene Cross, soprano; Joseph Honti, pianist, and Romano Romani, accompanist, will appear in a concert tonight at the Panhellenic Hotel.

A recital by the members of the Gold Medal Winners' Club will take place in the Feagin Studio, Carnegie Hall Building, tomorrow at 3 o'clock. Samuel Selikowitz, boy pianist, is among those who will play.

The Master Institute of Roerich Museum, 310 Riverside Drive, announces a student recital for next Thursday evening.

Hans Barth, pianist, will give a recital in Carnegie Hall on Feb. 23, playing a harpsichord, a modern piano and a quarter-tone piano.

Dusolina Giannini is to sing at the Chalfonte-Haddon musicale in Atlantic City on Saturday evening, March 1.

Sidney Sukoenig, a pianist of this city, is to give a recital in Berlin on Feb. 24.

Frank Kneisel, son of the late Franz Kneisel, will give a violin recital at the Stuyvesant Neighborhood House, Stuyvesant and Ninth Streets, on Friday evening, Feb. 21. The event will be free to the public.

FRIEDA HEMPEL HEARD BY LARGE AUDIENCE

Many Encores Demanded From Singer at Carnegie Hall Audience.

Frieda Hempel delighted a big audience in Carnegie Hall last night with singing which in most respects was a model that many of her contemporaries would do well to follow. She chose her program wisely to conform to some vocal limitations which she as a true artist would be first to acknowledge. In the upper reaches of the scale it must be admitted that the former luscious quality is no longer present; but the middle voice has still the suave and shining brilliance and the mellow resonance remembered of old. There is moreover the firm control, the ease of production, and the fine sense of rhythm and the melodic line which have always captivated her hearers.

These qualities made eloquent many of the songs which comprised the singer's program last night. She has always been more happy in conveying the gentle pathos and the arch humor of lighter lyrics than in communicating the deeper emotional values of more serious texts. Her most successful achievements last night were likewise in the German Lieder, the French songs and the folk-tunes wherein a sparkling gayety and delicate wit are prime essentials.

Among those which charmed her audience most were "Alma Mia," the lovely air from Handel's "Floridante"; Mozart's "Wiegenlied," Schubert's "Frühlingstraum," "An die Laute," "Auf dem Wasser zu Singen" and "Schweizerlied," "Nuages," from Georges's "Miarka"; Hahn's "Fetes Galantes," an air from Ravel's "L'Enfant et les Sortilèges" and the Chansonette from Thomas's "Le Caid," the Old English "Love Was Once a Little Boy," several captivating Swiss-French folk-songs, "O Dear, What Can the Matter Be?" "Oh, No, John" and a half dozen other encores, concluding with the Strauss "Beautiful Blue Danube," always demanded by this singer's audiences.

Frank Bibb, who arranged several of the folk-songs on the list, provided excellent piano accompaniments.

"Walkuere" Sung Sixth Time.

"Die Walküre," first of the German operas to complete its round of the Metropolitan subscription this year, was sung for the sixth time at the Metropolitan last evening. There will be a seventh in another fortnight, when this work has its turn in the special matinee Wagner cycle. Mme. Ohms as Brünnhilde and Mme. Claussen as the the Goddess Frika were in last night's program, replacing Mmes. Kappel and Branzell, originally announced. Mr. Whitehill reappeared as Wotan and Mme. Stueckgold and Messrs. Kirchhoff and Gustafson as the human actors in the drama. Mr. Bodanzky conducted Wagner's score.

THEATRICAL NOTES.

"A Wonderful Night" will end its engagement at the Majestic Theatre tonight. The revival of "The Chocolate Soldier" will close at Jolson's, and "City Haul" will be withdrawn from the Hudson.

George Jessel, vice president of the Jewish Theatrical Guild, will speak at the guild's annual memorial services, to be held tomorrow afternoon at Temple Emanu-el. The Rev. Dr. Nathan Krass will officiate.

Beginning next week the midweek matinees of "Everything's Jake!" at the Assembly Theatre, will be played on Thursdays instead of Tuesdays.

SCREEN NOTES.

More than 100 seamen of the S. S. Muenchen will be guests of Loew's Sheridan Theatre at tomorrow's matinee performance. "The Battle of Paris," with Gertrude Lawrence, will be shown.

The first German-made dialogue film, "Dich Hab' Ich Geliebt" now at the Mansfield Theatre, will close tomorrow night.

Nikita Balieff and his "Chauve Souris" revue have been engaged to tour the Publix Theatre circuit. Balieff started his tour on Thursday in New Haven, and will be seen at the Paramount Theatre here during the week of Feb. 27.

2,500 ATTEND BALL OF FORMER SOLDIERS

Massing of Colors Brilliant Feature at Event of Foreign Wars Veterans.

The massing of the colors was a spectacular feature of the annual military ball of the Veterans of Foreign Wars, held at the Hotel Astor last night. More than 2,500 persons attended the ball.

The feature was staged about midnight, with blare of bugles and roll of drums, veterans of three wars, the Civil, Spanish-American and World Wars, participating and representatives of the G. A. R. having the place of honor. Colors of more than 150 local posts of the Veterans of Foreign Wars were massed, and representatives of veteran organizations of allied countries also took part.

"The Star-Spangled Banner" was sung by Mme. Martha Keller, soprano. The reviewing officers included Colonel William Patten Griffiths, Paul C. Wolman, National Senior Vice Cmmander of the Veterans of Foreign Wars; Major Monroe Curtis, New York State Commander of the Veterans of Foreign Wars; John J. Bennett Jr., State Commander, American Legion; Colonel Richard J. Kennedy Jr., and Arthur J. W. Hilly, Corporation Councel.

Major Curtis headed the reception committee for the distinguished guests, among whom were the Consul Generals of France, Greece, Italy, Poland, Yugoslavia, Spain and Switzerland; Major Edward Havemeyer Snyder, commander of the Old Guard; Borough President George U. Harvey of Queens, Past Commander of the Flushing Post of the Veterans of Foreign Wars; Mrs. Emma Stillman, president of the ladies' auxiliary, Department of New York; Max Singer, department commander of Massachusetts, and Mrs. Singer, and Mrs. Bessie Hanken of Revere, Mass., national president of the ladies' auxiliary.

Governor Franklin D. Roosevelt was honorary chairman of the ball, the proceeds of which each year are donated to the Veterans of Foreign Wars' National Home for Widows and Orphans of ex-Service Men, at Eaton Rapids, Mich.

HART HOUSE QUARTET HERE

Prominent Toronto String Group Gives First of Concert Series.

The Hart House String Quartet from Toronto gave the first of a series of three recitals last night in Steinway Hall. This distinguished organization, composed of Geza de Kresz, first violin; Harry Adaskin, second violin; Milton Blackstone, viola, and Boris Hambourg, 'cello, was founded by Vincent Massey, Canadian Minister at Washington, and Mrs. Massey. It has already appeared here in former seasons. One of the outstanding chamber music groups in Canada, it has recently completed a tour of Great Britain and the Continent, appearing in many important cities of the United Kingdom under the auspices of leading universities and music clubs.

The program given last night comprised the Debussy Quartet, "Two Sketches," by Ernest MacMillan, and the César Franck Quartet in D minor. The playing of the musicians was notable for the smooth tone and other technical and interpretative qualities which have distinguished the performances of these musicians in the past.

The remaining concerts by the quartet will be given in Steinway Hall on Monday evening, Feb. 17, and Friday evening, Feb. 21. They are also scheduled to play this evening at the Canadian Legation in Washington and on Feb. 19 at Hunter College, this city.

Carpet Brings $550 at Art Sale.

The sale of antique furniture, rugs, and art objects from the estate of the late C. A. Gould, from property of Mrs. V. M. Jourdain and others totaled $19,712 at yesterday's session. The total to date is $36,775. The final session will be held this afternoon. A Sarouk carpet about 20 feet by 12 with a powder-blue field woven in pastel, rose, tans and ivory, a scalloped centre medallion surrounded by shrubs, cypresses and mosques, brought $550 from Mrs. A. M. Barnes. This was the day's top price.

NEW AMSTERDAM — CHARLES DILLINGHAM presents FRED STONE in the Musical Extravaganza "RIPPLES" with DOROTHY STONE
CHARLES DILLINGHAM presents MAURICE MOSCOVITCH in "JOSEF SUSS" — ERLANGER Theatre
GLENN HUNTER — JUNE WALKER "WATERLOO BRIDGE" — FULTON THEATRE
JOHN GOLDEN presents GEORGE JESSEL in "JOSEPH" — LIBERTY
100 STARS and FEATURED B'WAY FAVORITES in 2nd Annual Benefit — BROADWAY SARANAC RELIEF FUND — TOMORROW EVE. AT MUSIC BOX
CORT — MRS. FISKE in the new comedy "It's a Grand Life"
BELASCO — IT'S A WISE CHILD
KESSLER'S 2nd Av. — MOLLY PICON in "THE JOLLY ORPHAN" — פרעהליכע יתומה׳לע
BROCK PEMBERTON Presents Strictly Dishonorable — Comedy Hit by Preston Sturges — AVON
METROPOLITAN OPERA — RHEINGOLD — Contes d'Hoffmann
TOWN HALL, TONIGHT — Oratorio Society of New York
Debate!! WALPOLE–WILDER "Fiction vs. History" — SELWYN THEA., West 42nd St. TO-MORROW at 8:30 P. M.
CARNEGIE HALL, This (Sat.) Aft. at 2:30 — RACHMANINOFF
PHILHARMONIC-SYMPHONY — MOLINARI, Conductor — ARTHUR JUDSON, Mgr.
OPERA IN ENGLISH — "THE DAUGHTER OF THE REGIMENT"
CARNEGIE HALL, Wed. Evg., Feb. 19 — HEIFETZ
A PAGAN POEM — APRON STRINGS — AT THE BOTTOM — A WONDERFUL NIGHT — BERKELEY SQUARE with LESLIE HOWARD — BIRD IN HAND — EVELYN LAYE in BITTER SWEET — ED WYNN in SIMPLE SIMON — OTTO KRUGER in BOUNDARY LINE — BROKEN DISHES — CAMPBELL — CHENKIN — BASIL SYDNEY and MARY ELLIS in CHILDREN OF DARKNESS — CITY HAUL — CIVIC REPERTORY — CRIMINAL CODE — PHILIP MERIVALE in DEATH TAKES A HOLIDAY — KATHARINE CORNELL in DISHONORED LADY — RUTH DRAPER — EARL CARROLL SKETCH BOOK — EVERYTHING'S JAKE! — FIFTY MILLION FRENCHMEN — GRACE GEORGE in FIRST MRS. FRASER — HEADS UP! — IT NEVER RAINS — JOURNEY'S END — JUNE MOON — MANY-A-SLIP
MEI LAN-FANG — MENDEL, INC. — METEOR — MICHAEL AND MARY — NANCY'S PRIVATE AFFAIR — NINE FIFTEEN REVUE — OUT OF A BLUE SKY — PHANTOMS — REBOUND with HOPE WILLIAMS — RECAPTURE — WALTER HAMPDEN in RICHELIEU — ERNEST TRUEX in RITZY — R. U. R. — JACK DONAHUE in SONS O' GUNS with LILY DAMITA — STREET SCENE — CLARK & McCULLOUGH in STRIKE UP THE BAND — SUBWAY EXPRESS — SWEET ADELINE — THE CHOCOLATE SOLDIER — THE INFINITE SHOEBLACK — THE LAST MILE — MR. & MRS. COBURN in THE PLUTOCRAT — QUEENIE SMITH in THE STREET SINGER — TOPAZE — TOP SPEED — JACK BUCHANAN in WAKE UP AND DREAM — YOUNG SINNERS
TOWN HALL, THIS AFTERNOON — BAUER — CARNEGIE HALL TOMORROW NIGHT — ELMAN
CITY THEATRE — BURLESK REVUE — GOOD SEATS 50c
OPERA — WAGNER MATINEE CYCLE — CONSOLI, 141 W. 40th St.
MOTION PICTURES.
CARNEGIE PLAYHOUSE — "HALLELUJAH"
Metro-Goldwyn-Mayer Presents Lawrence TIBBETT in THE ROGUE SONG — ASTOR
RAMON NAVARRO in "DEVIL MAY CARE" — CAPITOL
LITTLE PICTURE HOUSE — RUTH CHATTERTON & CLIVE BROOK in THE LAUGHING LADY

RKO "THANK-U" MONTH — PALACE — CAMEO "ACROSS THE WORLD" with Mr. and Mrs. MARTIN JOHNSON
PARAMOUNT — Nancy Carroll and Richard Arlen in "Dangerous Paradise" — RIALTO "STREET OF CHANCE" — RIVOLI RONALD COLMAN in "Condemned"
WARNER BROS. present GEORGE ARLISS in "THE GREEN GODDESS" — Winter Garden — GEORGE ARLISS in "DISRAELI" — Central Theatre

Today at 2:45, 5:45 and 8:45 — HARRY RICHMAN "PUTTIN' ON THE RITZ" — with Joan Bennett — Music by Irving Berlin — EARL CARROLL
ROXY — "HAPPY DAYS"
"The LOVE PARADE" starring CHEVALIER — CRITERION
RICHARD BARTHELMESS in "SON OF THE GODS" — WARNER BROS. THEATRE
WINNIE LIGHTNER in "She Couldn't Say No" — NEW YORK STRAND — BEACON — BROOKLYN STRAND
LOEW'S STATE — GEO. BANCROFT in "THE MIGHTY"
LON CHANEY in PHANTOM OF THE OPERA — COLONY
PLAZA — "SHOW OF SHOWS"
LOEW'S LEXINGTON
NEIGHBORHOOD THEATRES.
LOEW'S WONDER THEATRES — PARADISE — VALENCIA — KINGS — PITKIN — NOW! ON 4 TALKING SCREENS GEORGE BANCROFT "THE MIGHTY" — World's Most Modern Theatre opens SAT., 11 a.m., FEB. 22! Loew's 175th ST.
BROOKLYN. — RKO ALBEE — CLAYTON, JACKSON & DURANTE — "HER PRIVATE AFFAIR" with ANN HARDING
FOX — JANET GAYNOR, CHARLES FARRELL, EL BRENDEL in "SUNNY SIDE UP"
LOEW'S METROPOLITAN — "7 DAYS LEAVE" — JOE FRISCO IN PERSON
HOTELS AND RESTAURANTS.
HOLLYWOOD RESTAURANT — BROADWAY AT 48TH ST.
JANSSEN HOF-BRAU — America's Finest Restaurant
GREENWICH VILLAGE INN

The New York Times
Reg. U. S. Pat. Off.
"All the News That's Fit to Print."
Published Every Day in the Year by
THE NEW YORK TIMES COMPANY.
ADOLPH S. OCHS, President and Publisher.
B. C. Franck, Secretary.

SATURDAY, FEBRUARY 15, 1930.

OFFICES OF THE NEW YORK TIMES
NEW YORK CITY. Telephone Lackawanna 1000
TIMES BUILDING ..... Times Square
TIMES ANNEX ..... 229 West 43d Street
DOWNTOWN ..... 7 Beekman Street
WALL STREET ..... 165 Broadway
HARLEM ..... 137 West 125th Street
BROOKLYN ..... 300 Washington Street
BRONX ..... 1,829 Third Avenue (149th St.)
FORDHAM ..... 130 East Fordham Road

MINEOLA, Tel. Garden City 3665, 457 Franklin Av.
NEWARK, Tel. Mulberry 3500, 17-19 William St.
WHITE PLAINS, Tel. White Plains 5300, 171 Main St.
WASHINGTON, News, Albee Bldg.; Advtg., Star Bldg.
BALTIMORE, Sun Building, Baltimore St. and Sun Sq.
CHICAGO, News, 435 N. Michigan; Bus., 360 N. Michigan
ST. LOUIS, Globe-Dem. Bldg.; DETROIT, Gen. Mot. Bldg.
BOSTON, 18 Tremont St.; LOS ANGELES, Times Bldg.
SAN FRANCISCO, 742 Market St.; SEATTLE, Stuart Bldg.
LONDON, News, Print. House Sq.; Bus., 8 Salisbury Sq.
PARIS, 16 rue de la Paix; ROME, 55 Via dell' Anima
BERLIN, Kochstrasse 28; BUDAPEST, 29 Eotvos Ucca
VIENNA, 8 Rosenbursenstr.; COPENHAGEN, Politiken
GENEVA, Villa Bon Abri, Chene-Bourg
MOSCOW, Bolshaya Ordinka 53; WARSAW, Warecka 7
BELGRADE, Privredni Pregled Skopljanska 18
BUCHAREST, Deliarencea 24; JERUSALEM, Allenby
TOKIO, 18 Yamashita-cho, Kyobashi-ku
CAIRO, Sphinx Bldg.; MEXICO CITY, 5 de Mayo No 1
BUENOS AIRES, Avenida de Mayo No 1144—5º Piso

2 cents Greater New York; 3 cents within 200 miles; 4 cents elsewhere except 7th and 8th postal zones. Sunday, 5 cents Manhattan, Bronx, Brooklyn; 10 cents elsewhere except 7th and 8th postal zones. [Entered as second-class mail matter.]

SUBSCRIPTION RATES: UNITED STATES.

Edition.	1 Yr.	6 Mos.	3 Mos.	1 Mo.	2 Wks.	1 Wk.
D. & S.	$15.00	$7.50	$3.75	$1.25	$ .70	$ .40
Weekday	10.00	5.00	2.55	.85	.55	.35
Sunday	5.00	2.60	1.40	.50	.30	.20

United States Possessions and Territories, Canada, Cuba, Dominican Republic, Haiti, Mexico, Newfoundland, Spain and colonies, Central and South America, except British Honduras, British, French and Dutch Guiana.

Edition.	1 Yr.	6 Mos.	3 Mos.	1 Mo.
Daily and Sunday	$18.00	$9.00	$4.50	$1.50
Weekday	12.00	6.00	3.00	1.00
Sunday	6.00	3.00	1.50	.50

Other Foreign Countries.

Edition.	1 Yr.	6 Mos.	3 Mos.	1 Mo.
Daily and Sunday	$32.00	$16.00	$8.00	$2.75
Weekday	20.00	10.00	5.00	1.75
Sunday	12.00	6.00	3.00	1.00

ANNALIST (Fridays), a year, $7; Canada, $7.50; other countries, $8. Binder, 26 issues, $1.50.
THE NEW YORK TIMES BOOK REVIEW (weekly), a year, $2; Canada, $2.50; foreign, $3.
MID-WEEK PICTORIAL (weekly), United States, Canada, Mexico, Central and South America, a year, $4; other foreign countries, $5.50.
CURRENT HISTORY MAGAZINE (monthly), a year, $3; Canada, $3.75; foreign, $4.25. A copy, 25c.
THE NEW YORK TIMES INDEX—8 monthly pamphlets, 4 quarterly cumulative volumes, $12. Annual Cumulative Index (rag paper), $25. Monthly, Quarterly, Annual Cumulative Indexes, $32.50.
THE NEW YORK TIMES rag paper edition for permanent preservation, daily and Sunday, cloth bound, 2 volumes per month, $170 per annum.

The Associated Press is exclusively entitled to the use for republication of all news dispatches credited to it or not otherwise credited in this paper, and also the local news of spontaneous origin published herein. All rights of republication of all other matter herein are also reserved.

AN AMERICAN FOLK-WAY.

Proceedings in the Senate during the past week have seemed to some excited observers full of dire portent. Revolution and Senator NORRIS'S "bloodshed" are among the least of the tragedies which are to follow the row over the nomination of Mr. HUGHES to be Chief Justice of the United States. Then there are the open and brutal attacks upon the Supreme Court of the United States. Was ever anything so terrible heard of in this country?

The answer is, Yes, and much more terrible. Decisions of the Supreme Court have from the beginning been subject to violent popular attack. Present-day complaints about the rulings of the court in regard to railway rates and public utility charges are like zephyrs compared with the hurricane that blew after the Dred Scott case, after the Milligan case, after the slaughter-house cases, particularly after the decision of the Supreme Court about the civil rights acts and the one holding unconstitutional the income tax. Some hard things are said about the Supreme Court today, but compare them with what The New York Tribune wrote about a certain decision by that court—namely, that it "is entitled to just so much moral "weight as would be the judgment "of a majority of those congregated "in any Washington barroom." In the slaughter-house cases a United States Senator declared of the court's decision: "The American "people will say that it is not law "and cannot be law." Certain angry Senators are at present asserting that it is necessary to reconstitute the Supreme Court and clip its claws. That, too, is an old story. Impetuous Americans have often demanded that the Supreme Court be compelled to decide as they wish or else give way to judges who would.

In regard to the long and bitter attack upon the qualifications of Mr. HUGHES, such things also have always been among "the ways of democracy" in this country. We may regret the tone as well as the substance of much that was alleged against Mr. HUGHES. But the right to utter it has been long established in the United States and cannot be restrained. Probably the new Chief Justice took it all philosophically. He has had too many evidences in his own public career in a country like this, which is not only free but free and easy in its comments on candidates for office—even judicial office—not to know that "no might nor greatness can censure 'scape." America takes no man on trust. It insists upon looking him over and saying what it thinks about him. Especially is this certain to be the case when a man like Mr. HUGHES is put forward who for years has been an unswerving partisan. Some of the arrows which he has discharged at his political opponents were sure to be picked up by them and shot back at him. All this was written in our democratic stars.

Nor was this in the least inconsistent, in the public mind, with the fullest admission of the firm character and the fine ability of Mr. HUGHES, together with his eminent fitness to be Chief Justice. Now that the irregular troops in the Senate have fired their volleys at him and at the Supreme Court, they will doubtless be ready to admire the single-hearted devotion with which he will give himself to his new duties, and to submit to all the decisions of the Supreme Court as they come along. There will be no revolution in America on account of the honest endeavors of judges to expound the law which America has made for itself. A lot of ink may be shed, but no blood will be shed even by the lawyers or the Senators who lose their cases and exercise the time-honored privilege of going down to the tavern to curse the court.

We have to take these things as they come. The Senate acts after its kind. The quarrelsome debate over the nomination of Mr. HUGHES is only a warming-up exercise for the disputes over the naval treaty and other international relations which President HOOVER will have to suffer from later. One could wish it were otherwise. One could desire that a democracy would instantly recognize and delight to honor a man who had by labor and ability and integrity risen to the leadership of the American bar. But, for good or ill, Americans are not built that way. They have an "ancient humor" which may, indeed, as KIPLING predicted, save them in the end, but which at the beginning and for as long as the mood holds will lead to such exhibitions as the Senate has been giving the country. If it were absolutely new, we might be frightened at it. Nor need we praise it simply because it is as old as the hills. But we have to reconcile ourselves to it, as best we are able, since it is now a fixed part of the manners and customs of our American democracy.

ON THE WRONG TRACK.

Mr. WILLIAM CABELL BRUCE is one of the most candid and courageous of public men. His individualism and independence are so conspicuous that he will easily pardon disagreement with certain of his views. With some of his remarks, too imperfectly reported, before the House Judiciary Committee Thursday we are in entire sympathy. The now fading agitation for "light wines and beer" proposed a compromise that had only an illusory satisfaction for the Wets and was obnoxious to most Drys. Mr. BRUCE is opposed to "total repeal of the Eighteenth Amendment." He wants it changed "in such a manner as to permit Congress to adopt a system of control."

Such a change would be in effect a repeal, but it would perpetuate the cardinal vice of Constitutional prohibition. The regulation of social habit is no proper Federal task. Each State should choose for itself the system it prefers. The Federal yardstick cannot be applied to the varying economic and social conditions and preponderant public opinion of forty-eight States. Canada has followed the only reasonable path. The people of each Province decide for themselves what sort of liquor regulation or prohibition they want. Alberta has beer parlors. Ontario at present would not tolerate them. By trial and error each Province can find out what methods, concessions and restraints are most effective.

There is no binding down to a fundamental law. Prince Edward Island can throw off prohibition, Saskatchewan go back to it whenever a majority of the voters so desires. Instead of an iron law imposed from Ottawa, there is flexibility, adaptability to new conditions, the ever-present possibility of learning, improving, amending, repealing. One would have supposed that Mr. BRUCE would not have forgotten at least the ancient declamations of his party for State rights, rights reserved for the people, the preservation of local initiative and self-government. The Eighteenth Amendment is an assumption of a police power of the States. It should be restored to them.

The people of Maryland or any other State are the best, and should be the sole, judges of the kind of liquor legislation they desire. Congress has no business to stick its nose into this, their business. From Federal liquor control, ordained by Congress and administered by a Federal bureaucracy, good Lord deliver us!

RELIGION IN RUSSIA.

The nature of Moscow's reply to protests by Pius XI and the Archbishop of Canterbury against religious persecution was predetermined. Such sentences of imprisonment, exile or death as have been visited upon Bishops, priests and members of the monastic orders have been imposed on them not in their religious capacity but as "counter-revolutionists." In the lists of executions published in the Soviet press late last Fall, priests regularly figured among the peasants found "guilty" of refusing to deliver grain, opposing the establishment of collective farms, or otherwise obstructing the policies of the government. It would be as political prisoners that ministers of religion of every faith have been incarcerated on the Solovietsk islands in the White Sea. In the war between the Soviet Government and the Kulaks the police nets have caught Greek Orthodox priests, Catholic priests, rabbis. Movements quasi-religious in nature have come in for attention; among the prisoners at Solovietsk are reported a number of Zionists.

While denying the existence of religious persecution, the Soviet authorities are not at great pains to deny the basic charge that they are waging war, in the Archbishop of Canterbury's phrase, "upon every sort of belief in GOD." Ministers of religion have been excluded from the franchise since the original Soviet Constitution. Later provisions ban the teaching of religion to persons under 18. Anti-religious propaganda, on the other hand, is favored. Membership in the Communist party is restricted to professed atheists, though here, as in the case of propaganda abroad, it is not impossible that Moscow may wish to draw the distinction between the Soviet Government and the Communist party. This is a technicality which no one seriously maintains for a moment in the ruling circles of Russia, and to which Mr. HENDERSON has refused to subscribe for the British Government. The religious position of the Soviet régime is fairly summed up in the familiar slogan, "Religion—an opiate for the people."

Out of a population of 150,000,000 the adherents of the Orthodox Church would be today well over 100,000,000. There must be between fifteen and twenty million Mohammedans. The Jews are between three and a half and four millions. Before the war the Roman Catholics constituted nearly 10 per cent of the population, but by far the greater part lived in Poland; the Catholics in Soviet Russia are now fewer in number than the Jews. The Government has not discriminated in favor of any creed unless it be the Mohammedans during the early years of the Soviet régime. Because of the superior fighting qualities of the Moslem population and their strategic situation along and within the frontiers of the Asiatic possessions of other European Powers, the Moslems were immune during the anti-religious government activities of half a dozen years ago. Since then the news of social and economic reform in Turkestan—feminist emancipation, collectivization and the like—has been accompanied by reports of opposition from Moslem clergy and faithful. Like the Orthodox and Catholic Churches and the Jews, it is highly probable that Islam now has its Kulaks.

MAINE POTATOES.

Ever since the State of Maine narrowly escaped dismemberment by the League of Nations, her representatives at Washington have been a bit nervous. One can hardly blame them. Until that dramatic moment in the Winter of 1919, Maine had reposed for some years securely on the northeast corner of the map of the United States, happy and intact.

Then one evening Senator JOHNSON of California, seeking solace in the sympathetic pages of The Boston Transcript, discovered there a quotation from an article by a professor in McGill University which made his heart palpitate with horror. For it contained a suggestion that since Canada needed more direct access to the Atlantic Ocean than the St. Lawrence afforded, and since the strip of territory in Northern Maine through which the Canadian Pacific Railway runs had been ceded to the United States by the Ashburton Treaty of 1842, resulting in a compromise of rival claims, Canada should seek a revision of that treaty and its boundary by an appeal to the League of Nations under the provisions of Article XIX of the Covenant.

It did not take Senator JOHNSON long to find Senator HALE and convey to him the awful news. If the United States became a member of the League without reservation of the rights of his beloved State he might live to see four counties torn from her bleeding side. "What!" said the Senator, "Aroostook and "Piscataquis, Penobscot and Som-"erset to become foreign soil? "Moosehead and Kineo, Millinock-"et and the Allegash, Chemquassa-"bamticook and Ambazooksis to be "Maine's no more?" His mild reservationist soul cut to the quick, he quickly scrawled an amendment to the pending treaty excluding from the jurisdiction of the League "all "questions affecting the present "boundaries of the United States." Thus was Maine saved.

Senator HALE'S colleagues in the Senate and House never seem to have quite got over that shock. The slightest untoward incident sets their nerves on edge. Only the other day Senator GOULD went on strike. For some days he refused to see any of the Washington correspondents, even those from his own State. Most Senators thrive on publicity, or pine for lack of it. Senator GOULD said he could see no use in talking to the press. Mr. CLINTON GILBERT hazarded the opinion that the trouble arose out of a too literal quotation by some newspaper from a speech he had made some days before in behalf of the outraged Senator BINGHAM—a speech the exact transcript of which failed to appear in the more indulgent columns of The Congressional Record.

However that may be, Maine is still ill at ease. The latest of her sons to raise his voice in protest at the way the world is treating her is Representative SNOW, who hails from the very nipping counties for which the senior Senator had shown such solicitude. Neither the names of these gentlemen nor the latitudes they represent should deceive any one as to the fecundity of their soils. Aroostook potatoes! The pride of Maine! Moluhkus knows them, and Macwahoc. Their fame is secure in Caribou and Wallagrass and Skitticook. Haven't the halls of Congress rung with their praises and—during the tariff debate—their plaints? One would think that all the world knew of the superior merits of these Peerless Spuds. Alone in his ignorance is the steward of the restaurant of the House of Representatives. "Several times lately I have "found Idaho potatoes listed in red "ink on our menu," Mr. SNOW complains. If such a sacrilege had appeared on the Senate menu, transfixed daily by the jealous eye of Senator BORAH, one could understand it. But on the menu of the House, where the New England tradition is still strong, it is indeed unthinkable. As well advertise Pacific Coast cod!

WHAT FRANCE MAY HAVE MEANT.

The news of sudden risings against the French colonial government in Indo-China bears directly upon some of the proceedings at the Naval Conference in London. In her opening statement, and again on Thursday, France mentioned imperial necessities as controlling her need for a higher naval tonnage than the British and American experts had in mind. She has resisted classification strictly as a "Continental Power," insisting that in other parts of the globe she has responsibilities which at any time may call for squadrons. Information now comes that Tonkinese riflemen, after a long period of docility, attacked a military entrenched camp at Yenbay and killed several Frenchmen and half a dozen Annamites. The world has not lately thought of Indo-China as opposed to French rule or requiring particularly important defensive plans. As in most of the French colonies, conditions in Indo-China have been peaceful. But, as Great Britain and the United States both know, uprisings in Asia have a way of flaming high. It should not be surprising to Americans, with the current debate over the Philippines in mind, to learn that France puts her Asiatic possessions near the top of the list of her naval responsibilities.

In this country and in Great Britain many students will comprehend the point made by the former Governor of Indo-China, M. SARRAUT, writing in Le Journal des Débats. India is in more or less of a ferment; there was recently a serious rising in the Dutch East Indies; and China's civil war seems permanent. All this, reasons M. SARRAUT, has a natural effect upon France's Asiatic subjects. He accordingly submits that this is a poor time to cut her navy too low. Since Italy claims parity with France, and Great Britain desires to cruise the Mediterranean on a two-Power basis, it can readily be seen how the new Asian difficulties may complicate the proceedings at London.

A cold restatement of the facts, and a sympathetic understanding of the fears of each nation, will convey the sharp angles of the problem to all reasonable people. Much can and is being accomplished at London. But does even the most enthusiastic peace-worker suppose that, if India should suddenly rise, or American troops in the Philippines be attacked as French troops were attacked in Indo-China, there would not be instant demands for an adequate navy?

CATCHING THE BIG FISH.

Legislation of the last few years against indecency on the stage and in books has resulted in much criticism of its actual working. Though the intention has been to apprehend and punish those responsible for presenting offensive drama or printing obscene books, it has frequently happened that the comparatively innocent purveyor has suffered, while its originator went his way untouched by the law. The latter may be miles away from the scene of the arrest. His responsibility may be known, but he is much harder to catch and convict than the individuals directly concerned with bringing indecency before the public.

An attempt at a remedy for this is now under consideration by the Legislature of this State. Assemblyman LANGDON W. POST has sponsored two bills designed to amend the Wales padlock law for the theatre and the statute against obscene publications. Several prominent actresses pointed out the injustice of the Wales law. Some of their profession have been carried off to the police station in patrol wagons at the close of a performance alleged to be immoral but later given a clean bill of health. They prefer to be punished for taking part in such plays after the indecency of the drama has been proved. If it is not proved, they should not be humiliated, and in any case the author, director and producer deserve the first attention of the law. Some of the players contend that they should never be held responsible under any circumstances, because they do not know before the opening of a play whether it will seem "dirty" to the audience. Miss LAURETTE TAYLOR thinks that an audience with leanings toward doubtful humor can find dirt in a performance which the players never dreamed was there. A lawyer's committee, on the contrary, objected to the exemption of actors from prosecution on the ground that "by "gesture, spoken word or tone of "voice" they can create murk never written into the lines by the author. No player will disagree that "the "actor is an essential factor in the "production of a play," but the performers are, after all, the hirelings of men higher up who should be held chiefly responsible.

The amendment to the law forbidding obscene publications is also intended to protect the vendor and punish the guilty publisher. If the defendant accused of violating this law can show that he did not print or alter the book he sold and that he did not know of any previous conviction in which it was involved, he is to be released, provided he can turn the really guilty party over to the court. It behooves the bookseller to keep in touch with his source of supplies, for if he cannot give the court ample assurance that the person or firm from whom he acquired the obscene printed matter is within its jurisdiction, he is himself liable as before. This amendment, with the other, is a step in the direction of placing responsibility for salacious plays and books where it belongs.

INTERNATIONAL RELATIONS RESEARCH.

Some months ago THE TIMES expressed the hope that one of the first fruits of the administration of President AMES at Johns Hopkins would be completion of the fund for the establishment of the School of International Relations. This would not only crown the effort begun by President GOODNOW, but recognize incidentally the international labors of OWEN D. YOUNG, the chairman of the board of trustees, for the establishment of the school. Yesterday the announcement was made by Mr. YOUNG that the income of $1,000,000 ($50,000 a year) had been guaranteed for the next three years. President AMES said that this sum would be all that could be at first used to advantage, and that the wing of a new building was set apart for the school, as neighbor to the Institute of Law, with library facilities at hand. Mr. MACMURRAY resigned as Minister to China to accept the directorship, so that what has been for several years in prospect now becomes a reality.

This school, which is to be primarily an institution of research, will become a clearing house for America in the field of international studies, and, availing of similar studies made by like institutions in other countries, will form with them what might be called a research bank of international facts and principles for universal use. It is proposed to extend the technique employed in the physical sciences to this realm of human relations. Johns Hopkins University, which "looks "toward the day when it can devote "itself exclusively to higher educa-"tion and research," and which is conveniently situated for taking advantage of the governmental material at Washington, does not compete with universities which are largely teaching institutions, but is in a position to cooperate with all that undertake research work touching the economic, geographic and psychological foundations of international intercourse.

The school is to bear the name of WALTER HINES PAGE, who was once a graduate student in Johns Hopkins, who by his years of journalistic experience prepared himself, all unconsciously, for his great diplomatic service, and who in time of the late international crisis wrote home: "Was there ever greater need than "there is now for first-class minds "unselfishly working on world prob-"lems?" This institution hopes to attract first-class minds to this unselfish work of research and guidance as is done in other fields of science by related schools.

Mr. ROOT, to whom not only his own country but the whole world turns for advice, has said that "the "American public cannot now think "soundly on foreign relations, be-"cause it lacks the necessary infor-"mation and training." Now and then one rises to show of what we are capable. OWEN YOUNG is our proudest illustration of achievement in this international field, and it is significant that he should have accepted the leadership in initiating this institution, through which disinterested researches may be continued, to the end that the public itself may be helped to sound thinking on international questions which come to it in the last resort for determination. The income of $1,000,000 has been assured for three years, but it is expected that a still larger amount will be secured by the end of that term for the permanent endowment of this pioneer school of international peace.

TOPICS OF THE TIMES.

On Public Business. The Albany correspondent of The Herald Tribune made out a neat and useful time table showing Lieut. Gov. LEHMAN'S activities during the week ending on Thursday. It is well worth reprinting:

> Friday, Feb. 7.—Presided over the Senate until 2 P. M. Conferred with parties to the dressmakers' controversy from 2 to 4. Caught a 6:45 train for New York. Studied the strike situation until 1 A. M.
>
> Saturday — Conducted conferences with various parties to controversy from 1 A. M. until 2:30 A. M. on Sunday.
>
> Sunday — Conducted conferences from 10 A. M. until 3:30 A. M. on Monday.
>
> Monday—Caught 8:30 train for Albany. Attended legislative luncheon at Executive Mansion, helped entertain Governor Larson of New Jersey and presided over joint session of Legislature at night.
>
> Tuesday — Presided over Senate. Was in New York for more strike conferences from 8 P. M. until 5 A. M.
>
> Wednesday — Conducted conferences from noon to 6:30 P. M., when the agreement was signed at City Hall.
>
> Thursday—Passed entire day studying the Port of New York situation in preparation for conference tomorrow with New Jersey legislators and Governor Larson on Hudson River tunnel, consolidation of the Port Authority and the Bridge and Tunnel Commissions, and other matters of controversy between the two States.

No Lieutenant Governor of New York, at least in recent years, has been so busy as Mr. LEHMAN. Many important affairs have been entrusted to him. It is obvious that he is not restricted by union rules, and that if he were to charge the State for overtime, another large item would have to be put into the Executive budget.

The Illiteracy Shadow. New Jersey, with a population of 2,494,246 in 1920, had 127,661 illiterates. This fact disturbs The Newark News, which "views with pride" the workshops and factories of the State but unflinchingly says: "The tail goes with the hide, and illiteracy is a problem that New Jersey must face."

New York had 425,022 illiterates ten years ago in a population of 8,402,786. Even Massachusetts, which boasts of its educational system, had 146,607 in a population of 3,161,769. The Bureau of the Census defines an illiterate as "one who cannot write in any language." Few of those so handicapped can read. In New Jersey all but 3,303 of its 127,661 illiterates are allowed to vote.

The Newark News is honest in facing the problem in New Jersey. A country that has a carefully calculated immigration quota should bend itself in all the States to the endeavor to reduce and finally rid itself of illiteracy. The American school system cannot be entirely absolved of responsibility for illiteracy. It should take notice of adult illiterates and find means to educate them.

Stating a National Problem. In one brief paragraph the other night Ambassador DE MARTINO of Italy, speaking over the radio, compressed an unusual amount of fact and national tendency. What he said about the situation and program of Italy was not new. But perhaps not even MUSSOLINI (who once wrote "work-work-work" in answer to a request for his philosophy of life in three words) was more succinct than was Mr. DE MARTINO when he said:

> Nature has been at the same time very generous and very avaricious with Italy. She has given Italy all the charm of her beauty and the fascination of her numberless aspects, but very little of her material resources. She has given to Italy the genius of the founders of modern science and industry, but very little of the materials which modern science transforms into goods and comfort.

As a preamble to a history of the peninsula this brief outline introduces the reason for that necessity of labor by Italians which is so remarked by the tourists who traverse the beautiful land. There is plenty of laughter and music when the day is ended, but in the Italian villages few drones are to be seen.

It Presupposes a University Education. Life is real, life is earnest, and The London Times is making a serious mistake on the very threshold of a promising cross-word career when it sets out to mix humor and whimsy with its definitions. The experiment was tried in this country and speedily, and fortunately, abandoned.

The London Times is on the right side of the line when "He won't settle down" turns out to be Nomad. But "Only a contortionist could do this on a chair" for "Tis" is too ingenious, and "Sounds like a curious song" for oddity—odd ditty—may be imagination or anagrams or Badminton or something, but it is not cross-word puzzling.

In extenuation, it should be said that The London Times puzzle is not a daily but a weekly event. Its real habitat is the excellent weekly edition, with a large circulation in the provinces and the colonies. For the purposes of a passage to India or a week of Winter nights on an Australian sheep ranch one of these prankish cross-word posers will do. At home in England, we presume, it is solved in the course of several successive afternoons with interruptions for tea and not out for eighty.

SHE RECEIVES A LETTER.

Last night an amber wind blew down the sky,
And seven stars came in a golden crowd
To my dark sill; a bright bewildering cloud
Leaned to my window with a silver cry.
The hoary branches of the trees drew nigh
Amazedly to listen, and were proud,
And marveled in their silence, and they bowed
With a hushed reverence as when kings pass by.

Last night new magic like a crystal thread
Ran through the frosty weaving of the moon.
The larks of God went winging through my head.
Young April whispered lilacs, and a tune
Of sobbing laughter, and of singing feet
Running to find me down the village street.

BARBARA YOUNG.

GEN. CROSBY'S APPOINTMENT

He Is Not the Only Army Officer to Serve Washington.

To the Editor of The New York Times:

THE TIMES editorial "Militarism in Washington" is substantially correct so far as any community not desiring military control when civilian control may be had is concerned.

But the editorial does not present the true picture in that here in Washington only recently President Hoover tendered the position of District Commissioner to seven local civilians who refused the position for one reason or another, chiefly, I understand, because "they could not afford to make the sacrifice," quoting from an editorial in The Evening Star.

Knowing each of these men personally or by reputation, I am persuaded President Hoover played no favorites in asking them, because they represent better than the average of men who are active in our local business and professional life, and each has been or is active in civic work. I have every reason to believe that other men, equally prominent, were either asked or at least considered for the position. And while there may still be other local men who could meet the requirements but who have been overlooked, apparently President Hoover has practically been forced to ask an army officer to accept the appointment. However, it must be remembered that General Crosby has lived here eight years, will have been retired from active service before he is appointed, and, further, will not be President of the Board of Commissioners of the District, but the second of two civilian commissioners and in charge of the Police and Fire Departments.

The president of the board, according to President Hoover's plans, will be a civilian and a resident of the District, now the head of the Federal Bureau of Efficiency, with a long and honorable career behind him. The third commissioner, under the "organic act of 1878," must be and always has been, an army engineer in charge of such matters as would properly come under the engineer commissioner's department.

Other retired army officers have been appointed as commissioner without protest. Local men who were officers in the regular army, but not graduates of West Point, have been commissioners. One of the most prominent candidates seeking the presidency of the board of commissioners is the commander of the District Guard. This man had the backing of most of the business and professional organizations.

A few months ago, when General Patrick, a retired army officer, was appointed by President Hoover as president of the Utilities Commission of the District, a similar cry went up. But today the citizens swear by him. The previous Utility Commission had been taken from civil life and backed by local political bosses.

The fact is the local bosses have not had their hand in the appointments this time, and therein lies most of the manufactured complaint heard at the present moment. Furthermore, several of the men who refused the appointment have been very active in demanding so-called national suffrage for the District, but oppose municipal suffrage.

I am persuaded that THE TIMES was in errror when it assumes that prohibition had anything to do with the appointment of General Crosby. Our Police Department is probably better and freer from graft than that of any comparable city, regardless of what may have been said about it in the heat of arguments. Yet there is no question but that the Police Department has become somewhat bewildered because of attacks from within and without.

A more vigorous District head composed of three commissioners free from the paralyzing effects of local politics may bring back the morale of the department. The experiment is worth the trial.

GROVER W. AYERS.
Washington, D. C., Feb. 9, 1930.

LIMITING TELEPHONE CALLS.

New Rates Induce Measures to Decrease Use of Service.

To the Editor of The New York Times:

I believe the telephone company's increase of its rates is going to prove a boomerang. It has brought the public to its senses and made it "telephone minded." In this country we use the telephone too freely and in many instances unnecessarily. Already an institution with which I am associated, having over one hundred employes, has sent a written notice to its staff prohibiting personal calls and directing the switchboard operator to note each outgoing call. In my office every outgoing call is being entered, with the result that the number of calls has substantially decreased. The net result to the company in spite of the increased rates will prove a minus quantity.

Let the public discontinue useless and unnecessary calls and systematize its telephone business. For instance, one should cut to a minimum all telephone calls between 12 and 2 o'clock, as the party called is likely to be out at lunch. Don't reach for the telephone upon the slightest impulse. Consider whether the party you desire to call is likely to be within reach.

LOUIS A. STONE.
New York, Feb. 13, 1930.

Hughes and Politics.

To the Editor of The New York Times:

Some years ago, while at lunch alone with Mr. Hughes in the Union League Club, he broke out with gusto, "I hate politics, Mr. Carlisle! I hate politics!" repeating it. No one who could have studied him at the moment could have doubted him.

Indeed, it would be hard for any one knowing him or knowing anything of his record while in the Gubernatorial chair at Albany to charge him with being a politician, or with having any predilection whatever for workaday or professional politics, partisan or otherwise.

There has been so much long-distance opinion lately aired, based on alleged fear of his political ideals, that I am led to contribute this "close-up" for what it may be worth.

GEORGE L. CARLISLE.
New York, N. Y., Feb. 14, 1930.

SEEKS TO WIPE OUT TAX DUPLICATION

United States Will Start a World Movement, Ogden Mills Says at Washington.

BAR TO INVESTMENT SEEN

Returns on Capital Now Are Frequently Taxed in More Than One Country.

Special to The New York Times.

WASHINGTON, Feb. 14.—The United States will soon take the lead in a movement to wipe out the tax barriers that now retard the growth of world trade and industry, Ogden Mills, Under-Secretary of the Treasury, said today in an address to the Conference on International Double Taxation. Mr. Mills said the Treasury would submit recommendations to the present Congress.

The aim will be, Mr. Mills explained, to facilitate the flow of capital across international boundaries into countries needing it for development, by exempting the yield of capital so invested from taxation in the country of investment, and confining its taxation to the country of residence of the investor.

Because of the vast amount of American capital which has been invested in foreign countries since the war, this problem is considered of great importance, and could be solved, Mr. Mills said, by applying the principle of reciprocal exemption to income in the form of dividends and interest, as is done in the case of shipping profits.

The practice of taxing the same property or income by several countries, Mr. Mills declared, is inequitable and constitutes "a real barrier to the expansion of international trade and investment, with a consequent retarding of world trade and purchasing power."

Mr. Mills said that this government, realizing the heavy burdens imposed by double taxation, had as far back as 1918 taken the liberal attitude of foregoing all or part of its tax on income of American investors which was already taxed abroad, thus facilitating the expansion of foreign trade. Again in 1921, he recalled, the government had acted to exempt from taxation foreign shipping profits here, and had gained similar exemptions abroad for American enterprises.

General moves toward this end by other nations, Mr. Mills said, have resulted in sixteen agreements aimed at the elimination of double taxation, and the International Chamber of Commerce at Amsterdam in 1929 adopted a uniform code of principles for the elimination of double taxation. The Treasury Department proposals, he said, would be based upon this code.

"The program further contemplates a more equitable system of taxation of international business by imposing taxes on foreign enterprise only if it has a permanent establishment within the taxing country, thus exempting income from casual transactions, or from sales affected through a bona fide broker or commission agent," Mr. Mills continued. "In so far as those businesses having permanent establishments are concerned, it is hoped that ultimately all income will be subject to only one tax, which will be allocated on the profits realized within the taxing country."

FARM CREDIT IMPROVES.

State Extension Staff Also Reports Gain in Agricultural Labor.

ALBANY, Feb. 14 (AP).—The general outlook for farm mortgage financing and marketing credit is better than a year ago, according to the report of the extension staff of the State College of Agriculture at Ithaca.

The report, prepared by Professors V. B. Hart, M. C. Bond and L. M. Vaughn, pointed out that the prices of good farms in the State are on the upgrade, and the prospective purchasers may now proceed with more confidence than at any other time during recent years.

During 1929, the report continued, there was a decided improvement in short-time agricultural credit, due to the large number of farmers who filed statements with their banks and obtained credit for farm supplies. This practice was said to be becoming general throughout the State.

With industry proceeding cautiously, the report stated, it was probable that fewer boys would leave the farms this year and that more labor from the cities would be available.

NAMED TO PHI BETA KAPPA.

Fourteen Williams Seniors Attain Membership.

Special to The New York Times.

WILLIAMSTOWN, Mass., Feb. 14.—The Williams College chapter of Phi Beta Kappa announced today the election of fourteen seniors. The new members are as follows:

John F. Allen of Williamstown, Ray L. Armstrong of Brooklyn, William M. Allison of Uniontown, Pa.; Ernest C. Baldwin of Amityville, N. Y.; William C. Clyde of New York City, Edwin M. Hall of Freeport, Ill.; Selby W. Hanssen of Kansas City, Charles S. Hyde of Syracuse, Nicholas Newlin of Philadelphia, Edward D. Reeves of Westbury, N. Y.; Thomas R. Shoaff of Fort Wayne, Ind.; Chesley E. Smith of Irvington, N. Y.; Corneille O. Strother of Montclair, N. J., and William B. Tippy of Jackson, Mich.

The men elected are prominent in extracurricular activities. Every undergraduate publication of Williams now has a member of the fraternity at its head.

FRENCH ENVOY TO VISIT YALE

He Will Confer Decorations on President Angell and Dean Cross.

Special to The New York Times.

NEW HAVEN, Conn., Feb. 14.—Paul Claudel, Ambassador of France to the United States, will come to Yale next Wednesday to confer the decoration of Chevalier of the Legion of Honor upon President James Rowland Angell and Dean Wilbur L. Cross of the Yale Graduate School. Notice of the award of these decorations to President Angell and Dean Cross was received from the French Government in December.

M. Claudel, speaking in French, will give a Francis Bergen Memorial lecture that afternoon in Sprague Memorial Hall. His subject will be "Le Drame et la Musique," and he will be introduced by Professor William Lyon Phelps.

16 LINERS TO SAIL IN WEEK-END FLEET

Eight Are Bound Across the Atlantic and Eight for Southern Countries.

PASSENGERS NUMBER 2,500

The Calgaric and Caledonia Off for Cruises to the Mediterranean and West Indies.

Sixteen passenger steamships leave today for foreign ports with 2,500 passengers. The Minnewaska, Cedric, Scythia, Westphalia, Frederik VIII, American Banker, Manuel Arnus and Calgaric are leaving for Europe, and the Ecuador, Caledonia, Caronia, Calamares, Tivives, San Jacinto, Orizaba and Bermuda sail for Southern ports.

The list of the Atlantic Transport liner Minnewaska for Cherbourg and London includes from New York:

Mrs. Helen Bradshaw, Mrs. M. A. Brewster, Anton Bruehl, Mrs. Seymour Cunningham, Mr. and Mrs. William Morrow, Dr. George Paget Thomson, Arthur S. Dewing, Mr. and Mrs. John Edmondson, Lloyd Ely, J. C. Derlien, Robert G. Miller, C. J. Smith, Mrs. J. S. Wilson, Miss Ella F. Wilson, Miss J. Wilson, Mr. and Mrs. Edward F. Dixon, H. G. Wilson, Mr. and Mrs. W. K. Charge, George W. Little

Among the passengers in the Cunard liner Scythia for Queenstown and Liverpool are:

Sir Charles Allom, Captain R. H. Kinloch, Colonel H. Torrens-Kenny, Miss P. Backforth-Jones, Major Andrew Veith, H. D. Wills, Mr. and Mrs. Eric Brown, Allan Lyons, Mr. and Mrs. L. R. Blake, William E. Broadhead, Major W. P. Colfax, Miss Shiela Cookson, Miss Nancy Deaver, J. W. Donaldson, Miss Doreen B. Farr, Dr. Thomas Gibson, W. S. Glynn, Mrs. Jessie C. Kurner, Miss Ardith Kurner, Mrs. N. M. Midgley, Mr. and Mrs. Douglas Smith, Mr. and Mrs. Beckwith A. Spencer

Some of the passengers for Hamburg via Queenstown in the Westphalia of the Hamburg-American Line are:

Mrs. W. Altscheffel, Miss M. Heck, Miss Edith Mueller, Mrs. R. C. Rindelaub, Lon Tully Roberts, Armin H. Schleter, Albert Schlenker, Leonard W. J. Welter, Erich Wagner, Friedrick Hoffmann, Johannes Bierschenk, Wilhelm Starck, Bernhard Haas, Carl Waschneck, Miss Anna Stapf, Mr. and Mrs. Richard Berger, Miss Martha Zierke, Mrs. Anny Klibschon, Bruno Kemp, John F. Sheehan, William Harrin, James Farrell

The list of the Scandinavian-American liner Frederik VIII for Oslo and Copenhagen includes:

Oskari Aromaa, Leonard Abel, Mr. and Mrs. Anton Boyd, Earl Boyd, Miss Olga Carlton, Ejnar Frandsen, Miss Julia Gnatt, Miss Erik S. Henius, Miss Eleanora Henius, Peter Hanson, Mr. and Mrs. R. Langborg, Mrs. W. S. Keyes, Fred B. Lemming, Martin Lind, Mr. and Mrs. Erick Lippert, William Little, Dagfinn Paust, Brymann Ridges, Miss Rigmor Shaffer, Mrs. Carrie Sommis, Mrs. C. A. Taylor, Egon Wedell

The American Banker for London will have on board:

Mrs. M. H. Cozine, W. W. Langdon-Thomas, L. La Riviera, Mr. and Mrs. Arthur J. Hopkins, Miss Frances Grace Mason, Miss Ruth Wallerstein, Miss Harriet P. Carpenter, Miss Carolyn C. Carpenter, Mr. and Mrs. Joseph H. Winter, Mr. and Mrs. Gabriel Jawschitz, Lawrence West, Mr. and Mrs. Gerald Mahony, S. James Clark

Among the passengers for Vigo Coruna and Bilbao in the Spanish Royal Mail liner Manuel Arnus are:

A. Crawford, Mr. and Mrs. Robert F. Hall, Mr. and Mrs. H. Lindsay, Miss Frances Mitchell, Dr. and Mrs. J. J. Pigeaud, Mrs. Lina K. Ward

Bound for the Mediterranean, in the White Star liner Calgaric, which begins the second James Boring sixty-eight day cruise are more than 400 tourists, among them:

Mrs. Thomas D. Adams, Miss Edith Beck, Dr. and Mrs. Edgar A. Bedford, Mr. and Mrs. B. M. Clinedinst, Miss Mary Louise Finley, Mr. and Mrs. James D. Hackett, Mr. and Mrs. Henry F. Holtorf, Miss Eleanor P. Close Hutton, Miss Mary Knox, Miss Margaret Knox, Mrs. A. S. Kreider, Miss Nancy Kreider, Miss F. Grace MacLellan, Mrs. Hugh Porter, Mrs. Mary W. P. Prickett, Mrs. John J. Pulleyn, Miss Grace Ryan, Miss Edith Wightman, Miss Elizabeth Wightman, Rev. Percy B. Wightman, Miss May Ruth Winans, Mrs. Florence Warren, Mrs. J. W. Young Jr., Miss Anna K. M. Clement, Mrs. Sarah Cozzens, Miss Jean R. Frankel, Mr. and Mrs. G. W. Clement Jr., Miss Lillian Cowan, Miss Elizabeth Progatsky, Mr. and Mrs. J. C. Tressler, Mrs. F. N. Taliaferro

The Ward Liner Orizaba for Havana, with every cabin occupied, has many New Yorkers among her passengers, including:

Mr. and Mrs. C. E. Rock, Mr. and Mrs. E. McBride, Mr. and Mrs. I. Fine, Capt. and Mrs. E. H. Quinn, Mr. and Mrs. A. Fauquet, Miss Dorothy Martinez, J. Williams, C. G. Brainerd, S. J. Wolfe, Dr. A. D. Guerra, Charles Agnew, T. H. Ross, J. P. Dillon, W. A. Miners, Mr. and Mrs. S. M. Bennett, Mr. and Mrs. H. Rosenblom, Dr. Charles Dane

Many New Yorkers are bound for Bermuda in the Furness Bermuda liner Bermuda, which sails this morning. Among the passengers are:

Mr. and Mrs. J. L. Colby, Lady Baillie, Miss White, Mr. and Mrs. C. H. Kidder, Mr. and Mrs. C. A. Stone, Mr. and Mrs. William M. Bertles, Dr. F. R. Newbold, Mrs. Mary H. Brownall, Mr. and Mrs. Robert Gair Jr., T. Lewis Thomas, Mr. and Mrs. John Leslie, Mr. and Mrs. William Dean

The list of the Ecuador of the Panama Mail Line for Central America and California includes:

Mr. and Mrs. Edwin Sherman, Mrs. George R. Gay, Mrs. R. Pirnie, Mr. and Mrs. L. C. Tarlton, R. C. Grant, Mrs. C. C. Reed, Mr. and Mrs. Edward Smith, Mrs. C. D. Wilkins

Passengers for a cruise to the West Indies and Central America in the Anchor liner Caledonia, include:

Mr. and Mrs. M. B. Morden, Mr. and Mrs. Seth Thomas, Miss Constance Dane, Mrs. J. Marshall Harrison, Miss Fannie Hasbrouck, Col. and Mrs. O. D. Hanschild, Miss Grace Hewlett, Mr. and Mrs. E. M. Halloway, Mr. and Mrs. J. Horton Ijams, Mr. and Mrs. Marc D. Johnson, Frederick T. de Leskey, Miss Evelyn G. de Leskey, Miss Margaret Partridge, Miss Beatrice Carroll, Col. and Mrs. Charles R. Lloyd, Mr. and Mrs. William H. Lontit, Mr. and Mrs. Ernest B. Lye, Mr. and Mrs. Frederick W. Moss, Dr. and Mrs. Frank Oakley, Mgr. W. D. O'Brien, Mrs. Therese Ohmeis, Miss Lucille Paniey, Capt. and Mrs. Walter K. Queen, Mr. and Mrs. Martin Quinn, Miss Iva L. Rhodes, Mrs. Charles P. Sumner, Mr. and Mrs. Edward A. Studley

Mrs. Dorothy Faucher Forbes.

Special to The New York Times.

HOLYOKE, Mass., Feb. 14.—Mrs. Dorothy Faucher Forbes, wife of Alex Forbes, advertising manager of the American Writing Paper Company, died today from burns suffered while she was dipping garments in gasoline. Her father was the late Charles H. Faucher, former Yonkers (N. Y.) bank president. She was 38 years old. Before her marriage she was active in the Little Theatre movement.

CHARLES F. JOHNSON, FORMER SENATOR, DIES

Statesman of Waterville, Me., Succumbs in Florida After Paralytic Stroke.

ST. PETERSBURG, Fla., Feb. 15 (AP).—Charles F. Johnson of Waterville, Me., died here early this morning. He was United States Senator from Maine from 1911 to 1917. The former Senator suffered a stroke of paralysis early this week.

Charles Fletcher Johnson, on his succeeding Eugene Hale on March 4, 1911, became the first Democratic United States Senator from Maine since 1847. He had been a Democrat all his life and had waged many unsuccessful and a few successful political campaigns. He was born in Winslow on the Kennebec River just seventy-one years before the day on which he died.

He taught school to pay his way through Bowdoin, graduating there in 1879. Again he taught school, this time to pay for his legal education. He was principal of the high school at Machias, Me., for five years and was admitted to the bar in 1886. He practiced for years in Waterville, Me., became counsel for large corporations and held several public offices in the city.

While in the State Legislature from 1905 to 1909 he was his party's leader on the floor. In 1892 he was beaten for the Governorship after the best fight ever made by a Democrat in Maine. He was a delegate to the Democratic National Conventions of 1904, 1912 and 1916. On the completion of his term in the United States Senate in 1917 he was appointed a judge of the Federal Court of the First Circuit. He was Grand Master of Masons in Maine in 1906-07.

DR. LUDWIG WEISS DIES IN 79TH YEAR

Only Surviving Founder of the German Polyclinic Hospital Succumbs to Heart Disease.

Dr. Ludwig Weiss, vice president of the German Polyclinic Hospital, 137 Second Avenue, and the only surviving founder of the institution, died yesterday afternoon of heart disease at his residence, 42 West Ninety-first Street, in his seventy-ninth year. He is survived by two daughters and a son. Funeral services will be held at 9:30 o'clock tomorrow morning in the West End Chapel, 200 West Ninety-first Street.

A specialist in diseases of the skin, Dr. Weiss had practiced in New York for half a century. He was a native of Hungary, received his medical degree from the University in Vienna in 1877, and came to New York the same year.

VOLPI'S IMPROMPTU ROLE.

400 Ship Passengers Induce Him to Sing in "Trovatore" at Naples.

According to a cable dispatch received yesterday at the offices of the Navigazione Generale Italiana, Giacomo Lauri-Volpi, Metropolitan tenor, who sailed ten days ago on the Roma for Genoa, left the ship at Naples at the request of 400 of the passengers and sang in "Il Trovatore" at the San Carlo Theatre. The passengers attended the performance in a body.

At the request of the captain Volpi also sang at the concert for seamen's widows and orphans on the Roma. A delegation of civic officials welcomed him at Naples when the Roma docked. After the opera Volpi went by train to Milan to sing at La Scala.

J. G. COLE DIES SUDDENLY.

Former Candidate for State Treasurer of New York.

HARTFORD, Conn., Feb. 14 (AP).—Jacob G. Cole, Democratic candidate for State Treasurer of New York in 1918, died of heart disease as he was about to enter an automobile here last night. He was 55 years old.

He served in the New York State Legislature with former Governor Alfred E. Smith and was on the same ticket with him when the latter was first elected Governor.

Dr. Cornelius Harkins.

SPRINGFIELD, Mass., Feb. 14 (AP).—Dr. Cornelius Harkins of this city, formerly superintendent of the Tuberculosis Hospital at North Reading and an official of the National Soldiers' Home at Parker Hill and of the Veterans' Bureau at Washington, died here at the Mercy Hospital today. He was a Captain in the Medical Corps during the World War, first at Fort Standish in Boston Harbor and later at Brest, France.

Herman Johl Dead.

Special to The New York Times.

NEW LONDON, Conn., Feb. 14.—Herman Johl, manufacturer and philanthropist, president of the thread manufacturing firm of Max Pollack & Co., Inc., died suddenly this afternoon at his home at Trail's Corner, Groton. He was 67 years old.

William Mercer Dead.

Special to The New York Times.

SCARSDALE, N. Y., Feb. 14.—William Mercer, for forty-seven years a resident of this village and justice of the peace here for thirty-five years, died today at his home, 28 Drake Road. Death was attributed to a stroke which he suffered on Monday. Mr. Mercer was 85 years old.

General Sarmento of Portugal Dies.

LISBON, Portugal, Feb. 14 (AP).—General M. Sarmento, considered by many as Portugal's greatest soldier and military writer, died here today. He was president of the Portuguese Military College and a former member of the Cabinet.

Rev. Paul Fisher Landis.

Special to The New York Times.

PHILADELPHIA, Feb. 14.—The Rev. Paul Fisher Landis, pastor of the Ashbourne Presbyterian Church in Elkins Park, died at his home in that suburb yesterday in his thirty-ninth year.

Joseph Blauhut.

Joseph Blauhut, a glove importer of 260 Gates Avenue, Brooklyn, died last evening at his home. He left a son, Dr. E. A. Blauhut, and a daughter, Mrs. I. R. Bock. Funeral services will be held at the home tomorrow at noon.

Obituary Notes.

Mrs. HAZEL ELIZABETH HOWARD HOUSTON, wife of Dr. Howard C. Houston Jr. and daughter of Willard E. Howard of this city, died Thursday at her home in Glen Rock, N. J.

Mrs. CATHERINE FARR, wife of Nelson F. Farr, died on Thursday, aged 52, at her home, 87-39 Eighty-first Street, Glendale, L. I. Two daughters and two sons also survive.

EX-SENATOR DUBOIS OF IDAHO DIES AT 78

Legislative Pioneer in His State Was Prominent in Both Major Political Parties.

ACTIVE UNTIL WEEK AGO

Served on Canadian Boundary Commission—Grandfather a Captain Under Lafayette.

Special to The New York Times.

WASHINGTON, Feb. 14.—Fred T. Dubois, first Senator from Idaho and a member of the International Joint Commission for the Settlement of Boundary Disputes between the United States and Canada, died this morning of pneumonia at his home, 3,114 R Street. He directed Champ Clark's campaign for the Democratic Presidential nomination in 1912. He was 78 years old.

Senator Dubois's death came as a shock to his many friends in social and official life in the capital. Only recently he had been working, despite poor health, with the international joint commission on a difficult Washington State-Canada boundary question, until his illness confined him to bed.

Pioneer in Developing Idaho.

Senator Dubois was a pioneer in the development of Idaho and chiefly responsible for the elevation of the Territory of Idaho to be a State. His fine mansion, which still stands in Blackfoot, Idaho, was the first house built in that town and the nucleus about which the town has been built. It has been a landmark for many years and recently has been discussed for a shrine.

Senator Dubois was one of the most colorful figures in Washington. He was born in Crawford County, Ill., on May 29, 1851. After he was graduated from Yale in 1872 he went West and became a pioneer in Idaho territory in 1880. He was United States Marshal for the Territory of Idaho from 1882 to 1886. He was politically active at that time in the anti-Mormon agitation in that section of the country. After his term as Marshal, he was a delegate to the Fiftieth and Fifty-first Congresses from 1887 to 1891. In 1890 he was married to Miss Edna M. Whited of Chicago.

Became a Democrat.

While serving as a delegate to Congress he was instrumental in obtaining the admission of Idaho to Statehood and he was elected its first Senator for the term 1891 to 1897. He was a delegate to the Republican National Conventions of 1888, 1892 and 1896, withdrawing from the latter when the gold standard platform of the Republican party was adopted. He ran as a silver Republican candidate for the Senate in 1896.

He was re-elected to the Senate in 1901 as a Republican, but shortly afterward became a Democrat and was a delegate to the Democratic National Conventions of 1904 and 1908.

SIR THOMAS MACKENZIE DIES IN NEW ZEALAND

Former Premier Also Served as High Commissioner at London—Attended Peace Conference.

Wireless to THE NEW YORK TIMES.

DUNEDIN, N. Z., Feb. 14.—Sir Thomas Mackenzie, former Prime Minister of New Zealand and High Commissioner at London throughout the World War, died today at the age of 75 years.

A native of Edinburgh, Sir Thomas Mackenzie was taken to New Zealand as a child by his parents. Educated in the public school of Otago, he showed a fondness for public life at an early age and obtained a seat in Parliament when 33 years old. He continued to represent Clutha in the Colonial Legislature until 1896.

Subsequently he sat for Waihemo, Waikouaiti, Taieri and Egmont, and in the course of sixteen years held nearly every important office in New Zealand, including Postmaster General, Commissioner for Telegraphs, State Forests, Health and Tourists. During the early part of 1912 he was Prime Minister. Then he went to London as High Commissioner and remained in that post until 1920. He was a delegate from New Zealand to the Peace Congress of 1919.

As a recreation from his political labors, Sir Thomas engaged in exploration in the Fiordland in New Zealand and in the study of native birds and flowers. He was a Grand Officer of the Belgian Order of the Crown and a Doctor of Laws of the University of Edinburgh.

Ten years ago Sir Thomas planned to found in the heart of London a club for visitors from the dominions.

MRS. W. T. S. THACKARA.

Wife of Otis Elevator Official Dies in Paris at 39.

Special Cable to THE NEW YORK TIMES.

PARIS, Feb. 14.—Mrs. W. T. Sherman Thackara died here this morning at her residence in the Rue Ampere after an illness of several months. She was 39 years old and is survived by her husband and three children. Mrs. Thackara, who was French, was born in Havre. Mr. Thackara is a son of Alexander Thackara, former United States Consul General in Paris and a grandson of General William Tecumseh Sherman.

As vice president of the Otis Elevator Company of New York Mr. Thackara was obliged to spend several years in Buenos Aires, where his wife made many friends, as well as in the United States. Funeral services will be held on Monday and burial will be in Gonard Cemetery at Versailles.

Dr. Charles W. Hanford.

Special to The New York Times.

CHICAGO, Feb. 14.—Dr. Charles W. Hanford, specialist in radium therapy, died today at Martinsville, Ind., after an illness of several months. His age was 60. He was born in Franklin, N. Y., and was a graduate of the College of the City of New York. He wrote a number of treatises on the uses of radium and was a member of the Radiological Society of North America and the Radium Society of America. Funeral services will be held at Franklin.

Dr. Jesse Williams Hedden.

Dr. Jesse Williams Hedden died yesterday at his home, 55 West Eighty-seventh Street. He was graduated from New York University in 1887 and was a member of the American Medical Association.

HERMAN LEE MEADER, ARCHITECT, DIES HERE

Designed Many Buildings for the Astor Estate—Was Also Author and Yachtsman.

Herman Lee Meader, architect, author and yachtsman, died yesterday in his penthouse home on top of the Waldorf Building, 8 West Thirty-third Street. He was 55 years old.

Mr. Meader was born in New Orleans, a son of Herman Frederick Louis and Susanne Lee Equen Meader. After receiving his education at Soule and Harvard Colleges he came to New York and established himself as an architect. He did much work for the Astor estate, including the building in which he lived. The last important structure he designed was the American Surety Company Building at 100 Broadway. He was president and treasurer of the Thirty-second-Thirty-third Street Corporation and treasurer of the Amead Realty Corporation.

Among Mr. Meader's writings were the books "Reflections of the Morning After," and "Cupid, the Surgeon." They contain such epigrams as these:

"Women want to be caught—a wise provision of nature that deserves the never-ending gratitude of masculine stupidity."

"A rake may be old at 40, but he has a bunch of reminiscences that will cheer him up until he is 60."

"When a woman can't dispute another's beauty she will tell you that such a type fades very early."

ALBERT M. LILIENTHAL, BROKER, DIES ON COAST

Was Member of Stock Exchange From 1908 to 1928, When He Retired Because of Ill Health.

Special to The New York Times.

SAN FRANCISCO, Feb. 14.—Albert M. Lilienthal, New York broker, died suddenly late last night at his Winter home in Pasadena. He was a member of a pioneer family of San Francisco, being a nephew of the late Jesse W. Lilienthal and the late Philip Lilienthal.

The body was brought to San Francisco today and funeral services will be held on Sunday at the family home here.

Mr. Lilienthal was a member and founder of the New York Stock Exchange firm of Gruntal, Lilienthal & Co. He retired from business in ill health two years ago and since had spent most of his time at his Winter home in California. He is survived by a widow and two daughters, who were with him when he died.

Mr. Lilienthal, whose New York residence was at 1,125 Fifth Avenue, was born in this city on Sept. 26, 1885, the son of Alice Meyer and the late Albert Lilienthal. He was a graduate of the Collegiate School here and of Harvard University. He was a member of the New York Stock Exchange for twenty years. He sold to Edwin A. Gruntal in 1928 for $300,000 his Stock Exchange membership which he had bought in 1908, a year when prices for seats ranged between $51,000 and $80,000. He was a member of the Harvard Club, Sunningdale Golf Club and the Amateur Cinema League.

MRS. JOHN DAYTON DIES.

Long Island Woman Was Active Civic and Suffrage Worker.

Mrs. Mary Elizabeth Leeds Dayton, pioneer civic, suffrage and temperance worker of Long Island, died yesterday at her home, Bayside Terrace, Bayside, in her seventy-first year. Funeral services will be held tomorrow afternoon at the Bayside Methodist Episcopal Church, and burial will be in Flatbush Cemetery.

Mrs. Dayton was born in Gloucester City, N. J. She was married to John Dayton, now a retired building contractor of Queens, in 1877. She had been active in civic affairs in Woodside, Elmhurst and Bayside.

DR. EDWIN A. MESERVE.

Boston Medical Specialist and War Veteran Dead.

Special to The New York Times.

NEWTON, Mass., Feb. 14.—Dr. Edwin A. Meserve, Boston ear, nose and throat specialist, who many years ago went on the Hiram Bingham expedition to the Andes, died at his home here today in his forty-fifth year.

Dr. Meserve was born in Charlestown, graduated from Harvard in 1907, and after a course in the medical school joined the Newton Hospital staff. When the war began he went to Europe in the Medical Corps.

Charles Henry Thompson.

Charles Henry Thompson, widely known on the Bowery for his welfare work and for many years connected with the employment bureau of the Bowery Mission, where he obtained employment for thousands of "down-and-outers," died on Thursday at his home, 336 Chauncey Street, Brooklyn, at the age of 78 years. Funeral services will be held at the mission, 227 Bowery, at 3 o'clock tomorrow afternoon.

Charles Irving Thayer.

Special to The New York Times.

BOSTON, Feb. 14.—Charles Irving Thayer, for many years head of the New York and Boston Dyewood Company and an officer of several Revolutionary patriotic organizations, died today at his home in the Hotel Sheraton.

Mrs. Elizabeth McClure Dies at 100.

PHILADELPHIA, Feb. 14 (AP).—Mrs. Elizabeth McClure, 100 years old, is dead here at her home. She passed the century mark last October. She was the daughter of William Poynter of Millington, Md., where she was born and came to Philadelphia sixty-eight years ago.

Samuel B. S. Barth.

Special to The New York Times.

PHILADELPHIA, Feb. 14.—Samuel B. S. Barth, real estate broker and oldest member of the Philadelphia Yacht Club, is dead here from bronchial pneumonia in his seventy-eighth year. Next month he would have celebrated the fiftieth anniversary of his membership in the club.

Henry M. Vincent.

Special to The New York Times.

NEW HAVEN, Conn., Feb. 14.—Henry M. Vincent, father of Francis (Fay) Vincent, captain of Yale's 1930 football team, died last night in Torrington, after an illness of several months. He was a native of Hartford.

DANIEL M. SMILEY, HUMANITARIAN, DIES

Head of Lake Mohonk Resort Was Once Trustee of Vassar and Other Institutions.

HELD TO QUAKER CUSTOMS

Card Playing, Dancing and Autos Barred From Grounds, but Guests Flocked There.

Special to The New York Times.

MOHONK LAKE, N. Y., Feb. 14.—Daniel M. Smiley, humanitarian, head of the annual Lake Mohonk Conference, with which he and his brother, the late Albert K. Smiley, had been associated since 1882, died at his home here today after a long illness at the age of 74. His health showed signs of failing in 1922, when he resigned as a trustee of Vassar College after twenty years on the board.

Like his brother, Mr. Smiley was born at Vassalboro, Me., of old Quaker stock, and their lives followed a similar course. Both spent their earlier years as school teachers and then devoted themselves to various humanitarian endeavors, chief of which was the Lake Mohonk Conference. Originally founded by Albert Smiley to consider measures in aid of American Indians, its scope was broadened later to include Filipinos, Porto Ricans and other inhabitants of American dependencies. Since the death of Albert Smiley in 1912, Daniel Smiley had sole charge of the conference.

The resort established at Lake Mohonk by the brothers is nationally known for the beauty of the scenery, the comfort afforded its guests, and for certain customs, such as family prayers every day, the forbidding of automobiles on the hotel property and of boats on the lake on Sunday, and of card-playing and dancing. The success of the resort indicated that the strict rules imposed by the brothers were overcome by the attractions of the place and their own personalities.

Daniel Smiley had been a member of the United States Board of Indian Commissioners since 1912. He was a trustee of Haverford College, president of the board of the State Normal School, a trustee of the University of Redlands, Cal.; a member of the executive committee of the National Peace Conference in New York in 1907 and that held in Chicago in 1909.

Mr. Smiley was graduated from Haverford College in 1878. For three years he taught Latin and Greek at the William Penn Charter School in Philadelphia and then joined his brother in managing the Lake Mohonk property.

Charles H. Wright.

Special to The New York Times.

ROCHESTER, N. Y., Feb. 14.—Charles H. Wright, for forty years a Rochester newspaper man and former city editor of the old Rochester Post Express and old Rochester Times, died at Strong Memorial Hospital today after an operation. He was 67 years old.

Mrs. J. W. Votey Dies in Florida.

Special to The New York Times.

AVON PARK, Fla., Feb. 14.—Stricken as she closed an impromptu address before the Avon Park Music Club this afternoon, Mrs. J. W. Votey, wife of the Dean of the College of Engineering at the University of Vermont, died before she could receive medical aid. She was 69 years old. Mrs. Votey was with her family at their Winter home here.

Samuel Atanasov, Student, Dies.

Special to The New York Times.

PRINCETON, N. J., Feb. 14.—Samuel Atanasov, a student from Sofia, Bulgaria, who was a member of the second year class at Princeton Theological Seminary, died last night at Princeton Hospital of peritonitis. He had attended the American College at Samokov and came here last year to study for the ministry.

Mrs. George McCall.

Special to The New York Times.

PHILADELPHIA, Feb. 14.—Mrs. George McCall, former manager of the choir school of old St. Peter's Church and for many years active in prison relief work, died today of pneumonia. She was 68 years old.

Confirmations

WOLF—Mr. and Mrs. Saul Wolf of 761 Central Av., Woodmere, L. I., wish to announce the bar mitzvah of their son, Elliott Frank, on Saturday, the 15th of February, at Temple Beth-El, Broadway and Locust Av., Cedarhurst, L. I., at 10 A. M. At home after 1 o'clock. No cards.

Deaths

Audrain, Adolphe L.	Kinsley, William
Barry, Anna J.	Kuck, Albert B.
Belknap, Eugenie J.	Laemmle, Joseph
Block, Jennie	Lewson, Maximilian
Bodenheimer, Herman	Lilienthal, Albert Max
Bradbury, Bertha G.	Lurie, Mabel
Breen, Harry T.	Maruca, Thomas
Bunten, Robert W.	Masch, Celia
Cain, Margaret C.	Meader, Herman L.
Caspary, Robert	Mercer, William
Clark, Hattie F. B.	Mulks, Dora
Clark, William H.	Nauheim, Max
Cole (Cohen), J. G.	Neff, Charles L.
Conklin, William F.	Newbold, Charles L.
Cooke, Ella Hall	Newkirk, Warren B.
Covert, Wilbur J.	Page, Fiddes M.
Day, William H., Jr.	Page, John J.
Eichengreen, Emanuel	Peters, Marie Louise
Ernst, Max	Pitkin, Frances Coe
Ettlinger, Babette	Potts, Annie Lea
Faiella, Joseph A.	Ramsey, Clarence J.
Flaacke, Carrie V.	Romanoff, Meyer
Franklin, Julius	Rosenthal, Jerome
French, John H.	Schmidt, Louis H.
Geduldig, David	Smiley, Daniel
Goodman, Ruth	Storm, George E.
Griffith, Mary E.	Sucher, Ida
Hayman, Robert A.	Sullivan, May C.
Hedden, Jesse W.	Taaffe, Thomas J.
Heller, James E.	Taaffe, Wm. F. X.
Hoadley, Sarah E.	Walter, Rose
Hoefer, Stephanie K.	Watkins, Charles
Holman, Mary Acres	Weil, Moritz
Houston, Hazel H.	Weiss, Ludwig
Hun, Francis E.	Williams, Julia P.
Jenkins, Elliott	Williams, William
Johl, Herman	

AUDRAIN—Adolphe L., at Paris, Feb. 11, in the seventy-second year of his age.

BARRY—Anna J., on Feb. 12. Services at her residence, 3,018 Heath Av., Feb. 15 at 2 o'clock.

BELKNAP—On Thursday evening, Feb. 13, 1930, Eugenie J. Hobby, widow of James and mother of E. Joseph Belknap. Services at her residence, 587 West 176th St., Saturday, Feb. 15, at 1 o'clock.

BLOCK—Jennie, beloved wife of Louis and sister of Josephine Ury, Henrietta Glauber. Funeral services Sunday at 10:30 A. M. at her late residence, 228 Audubon Av.

BODENHEIMER—Herman, of Brightwaters, L. I., beloved husband of Emily and devoted father of Bessie F. S. Cohen and Herbert. Funeral service at Beth David Cemetery, Elmont, L. I., on Sunday, Feb. 16, at 2 P. M.

Deaths

BODENHEIMER—Herman. We regret to announce the death of Brother ex-President Herman Bodenheimer. Funeral Sunday, 2 P. M., from his late home, Brightwaters, L. I. Interment Beth David Cemetery.
NEW YORK LODGE, No. 44, I. O. F. S. of I.
HARRY MEISEL, President.
A. GOLDSMITH, Secretary.

BRADBURY—At Greenwich, Conn., on Feb. 12, 1930, Bertha G. Bradbury, formerly of 443 Gramatan Av., Mount Vernon, N. Y. Funeral service at the Burr Davis Mortuary, 15 4th Av., Mount Vernon, on Feb. 15, at 2 o'clock. Interment Woodlawn Cemetery.

BREEN—On Feb. 13, Harry T., beloved brother of Mary Walsh. Funeral from Funeral Home of Walter B. Cooke, 1 West 190th St., on Saturday, Feb. 15, at 9 A.M.; thence to Church of Annunciation, 131st and Convent Av. Mass at 10 A. M. Interment Calvary.

BUNTEN—Robert W., suddenly, on Feb. 12, 1930, brother of Mrs. Charles A. Austin. Funeral private, at home of his sister.

CAIN—At Newark, N. J., at her home, 77-Lincoln Av., on Wednesday, Feb. 12, 1930, Margaret C., widow of George A. Cain. Funeral services will be held at the Home for Services, 160 Clinton Av., Newark, on Saturday, Feb. 15, at 2 P. M.

CASPARY—Robert, of 215 East 19th St., Brooklyn, beloved father of Max and Frances. Services at Meyers's Funeral Chapel, 187 South Oxford St., Brooklyn, Monday, Feb. 17, at 10 A. M.

CLARK—On Thursday, Feb. 13, 1930, at her home, 450 Clinton Av., Brooklyn, Hattie F. B., wife of the late T. James Clark and mother of E. Burcham Clark. Services at the Fairchild Chapel, 86 Lefferts Place, near Grand Av., Brooklyn, on Saturday, Feb. 15, at 11 A. M.

CLARK—On Feb. 13, at Ridgewood, N. J., William H. Funeral services Sunday, Feb. 16, at 2:30 P. M. at his late residence, 68 Walthery Av., Ridgewood, N. J. Interment Ridgewood, N. J.

COLE—(Cohen) Jacob G., on Feb. 13, 1930, beloved husband of Ida Siegel, father of Aimee Wronker and Gary Cole. Funeral from the home of his daughter, Mrs. Lester Wronker, 26 Beechwood Terrace, Yonkers, on Monday morning at 10:30 o'clock. Please omit flowers. Baltimore and Washington papers please copy.

CONKLIN—Of Hempstead, William F. Conklin, in his ninetieth year. Funeral services will be held at his residence, 194 Jackson St., Hempstead, Saturday, at 2:30 P. M. Interment private.

COOKE—Ella Hall, on Feb. 14, beloved wife of the late William Sylvester Cooke. Services private at the Campbell Funeral Church, Broadway-66th St.

COVERT—On Thursday, Feb. 13, Wilbur J., devoted husband of Agnes McHale Covert. Funeral from his residence, 47-42 48th St., Woodside, L. I., on Sunday, Feb. 16, at 10 A. M. Interment Woodlawn Cemetery, Newburgh, N. Y.

DAY—William H., Jr., aged 61, very suddenly, on Wednesday, Feb. 12, at his residence, Dubuque, Iowa.

EICHENGREEN—(Green). Emanuel, suddenly, on Feb. 12, beloved husband of Tillie and father of Rosie Green, and brother of Hannah and Amelia. Funeral from the Universal Chapel, 597 Lexington Av., corner 52d St., Sunday, 1:30 P. M.

EICHENGREEN—Emanuel. Members of Society B'nee Salem are invited to attend funeral of our late brother from Universal Chapel, Lexington Av., corner 52d St., Sunday, Feb. 16, at 1:30 P. M.
HENRY BROWN, President.
JAC ULLMANN, Secretary.

ERNST—Max, on Feb. 13, at 2 West 86th, beloved husband of Alice L. Ernst, devoted father of Mrs. G. Milius and Howard Ernst. Services Sunday, Feb. 16, at 10:30 A. M., at the Riverside Memorial Chapel, 76th St. and Amsterdam Av. Please omit flowers.

ETTLINGER—Babette (nee Turkheimer), widow of Jacob, beloved mother of Carrie Stern, Samuel and Mrs. Jennie Ettlinger; grandmother of Dolce and Joseph Stern and Adrienne and Paul Ettlinger. Funeral from West End Chapel, Amsterdam Av., corner 91st St., Sunday, Feb. 16, at 2 P. M. Interment New Mount Carmel.

FAIELLA—Joseph A., age 78, beloved husband of Concetta Faiella, on Feb. 13, 1930, at 86 Leighton Av., Yonkers. Funeral services Sunday, 2 P. M., at his late residence; to Church of Our Lady of Mount Carmel, corner of East 187th St. and Belmont Av., Bronx. Interment at St. Raymond's Cemetery.

FLAACKE—In New Haven, Feb. 14, Carrie V. Flaacke, wife of Theodore Flaacke, mother of Mrs. Clarence McMilian of Scarsdale. Private funeral service at Mount Hope Cemetery Chapel Monday at 11 A. M.

FRANKLIN—Julius, suddenly, at Miami, Fla., beloved husband of Kate, devoted father of Leo, Victor, William, Herbert, Fanny Levin, Caroline Elgart and May Dube, brother of Abraham Lewis and Harold. Funeral services at Universal Chapel, 52d St. and Lexington Av., Monday, Feb. 17, at 10:30 A. M.

FRENCH—John Herndon, M. D., on Thursday, Feb. 13, son of the late Seth Barton French and Ellen Mercer Herndon French, beloved husband of Sarah Cochrane French and beloved father of Seth B. French, Hilah Cochrane French, Ellen Mercer French, John Herndon French Jr., and brother of Mrs. Charles Steele and George B. French. Services at his late residence, 43 West 51st St., at 4:30 o'clock Saturday, Feb. 15. Interment at Fredericksburg, Va., Sunday morning.

FRENCH—The Society of Alumni of Bellevue Hospital announces with deep regret the death in New York City on Feb. 13, 1930, of John Herndon French, M. D., Fourth Medical Division, 1885, a member of this society for forty-three years.
LUTHER B. MacKENZIE, M. D., Pres.
HARBECK HALSTED, M. D., Secy.

GEDULDIG—David Geduldig, darling husband of Mabel Lederer, devoted son of Rose and Louis, brother of Stella Levine, Ermine and Ruth Gross, Abe, Irving and Harold. Services at the Universal Chapel, Lexington Av., corner 52d St., Sunday, Feb. 16, at 12 noon.

GEDULDIG—David. Shakespeare Lodge, No. 750, F. and A. M. Brethren: The sorrowful announcement is made of the death of brother David Geduldig. Masonic funeral services will be held Sunday, Feb. 16, at 12 noon, at the Universal Funeral Parlor, 597 Lexington Av.
SIGMUND SCHNARCH, Master.
ABRAM FRANK, Secretary.

GOODMAN—On Friday, Feb. 14, Ruth, beloved wife of Joseph and mother of Eugene and Doris, sister of Pauline Starn and Helen Schwager. Funeral Sunday, Feb. 16, 2 P. M. from the Ruoff Funeral Parlors, 97-12 101st Av., Ozone Park. Interment Beth-El grounds, Old Union Field, Cypress Hills.

GRIFFITH—On Feb. 13, 1930, Mary Edna Griffith (nee Owen), aged 64 years, wife of the late John George Griffith. Funeral from her late residence, 915 Bloomfield St., Hoboken, N. J., on Monday morning, Feb. 17, 1930, at 10 o'clock.

HAYMAN—Suddenly, on Thursday, Feb. 13, 1930, Robert A., beloved husband of Elizabeth E. Hayman and son of the late Arthur Hayman. Funeral services at his residence, 62-62 99th St., Forest Hills, L. I., on Sunday, Feb. 16, at 2 P. M. Member of Crescent Masonic Lodge, 402, F. and A. M., New York City.

HAYMAN—Members of Crescent Lodge, No. 402, F. and A. M.: You are requested to attend Masonic funeral services of our late brother, Robert A. Hayman, at his late residence, 62-62 Marlowe Av., Rego Park, L. I., Sunday at 2 P. M. Take train, Long Island division of Pennsylvania Railroad, at 7th Av. and 34th St., leaving at 12:45, arrive at Rego Park at 1 o'clock.
FRANKLIN P. FISHER, Master.
HARRY N. APPLETON, Secretary.

HEDDEN—Jesse Williams, M. D., on Feb. 14, 1930, at his residence, 55 West 87th St., New York City, husband of Katherine Hart Hedden and father of Harold R. and Howard L. Hedden. Funeral service at the Campbell Funeral Church, Broadway at 66th St., Monday, Feb. 17, at 2 P. M. Interment Rosedale Cemetery, Orange, N. J.

HELLER—On Friday, Feb. 14, James E., beloved husband of the late Bertha, devoted father of Bernard S., Florence Willstadter and Elsa Ernst, and the late Joseph S. Funeral services at the West End Funeral Chapel, 200 West 91st St., Sunday, Feb. 16 at 11 A. M.

HOADLEY—On Thursday morning, Feb. 13, 1930, at her residence, White Plains, N. Y., Sarah E., widow of Rev. Dr. James H. Hoadley. Services 1:30 Saturday afternoon at Greenwich Presbyterian Church, 141 West 13th St., New York City. Please omit flowers.

HOEFER—On Feb. 13, Stephanie K. (nee Weichs), beloved wife of Charles W. Hoefer. Funeral Monday, 10 A. M., from 1,091 Stasia St., Teaneck, N. J.

HOLMAN—Mary Acres, at San Diego, Cal., Feb. 11, in her seventy-ninth year, mother of Irene H. Denny of El Cajon, Cal., and Howard F. Holman of Mahwah, N. J. Funeral services at Pasadena, Cal., Feb. 14. Interment later at Chicago.

HOUSTON—Suddenly, on Feb. 13, at Glen Rock N. J., Hazel Howard, beloved wife of Dr. Howard C. Houston Jr. Services on Monday, Feb. 17, at 8 P. M., at her late residence, 77 Concord Av., Glen Rock, N. J.

HUN—Francis E., aged 80 years. Funeral services at residence of daughter, Mrs. C. H. Bean, 410 Church St., Bound Brook, N. J., on Sunday afternoon, Feb. 16, at 3 o'clock. Friends are invited.

JENKINS—Elliott, dearly beloved son of Etta Whitehouse and William E. Jenkins of Forest Hills, L. I., on Feb. 13, at the Rockefeller Institute. Services at the Church of the Transfiguration, 1 East 29th St., 2 P. M., Saturday. Interment Greenwood.

JENKINS—Veterans of Seventh Regiment, N. G. N. Y.: With sincere regret announcement is made of the death on Feb. 13 of William E. Jenkins of Ninth Company.
ROBERT McLEAN, President.

JOHL—Herman, at Groton, Conn., beloved father of Max G. Johl, William W. Johl and the late Sadie Stern. Funeral notice later.

KINSLEY—On Wednesday, Feb. 12, William Kinsley, beloved uncle of John J., Alexander J., Matthew W. Phelan and Jennie Bopp. Funeral from his late residence, 601 West 160th St., on Saturday at 9:30 A. M. Solemn requiem mass at the Church of St. Rose of Lima at 10 A. M. Interment Calvary Cemetery.

Deaths

KUCK—Thursday, Feb. 13, 1930, Albert Bailey Kuck, son of William A. and Linda I. Kuck of 650 East 21st St., Flatbush. Services at the Harry T. Pyle Mortuary, 1,925 Church Av., Brooklyn, Sunday at 2 P. M.

LAEMMLE—Joseph, beloved father of John B. and brother of David and George. Service at his late residence, 2,792 Claflin Av., Bronx, Saturday, 8 P. M. Interment Woodlawn Cemetery; private.

LEWSON—The New York Polyclinic Nurses' Alumnae Association have learned with deepest regret of the death of Dr. Maximilian Lewson. Respected for his outstanding ability in his profession, he held a warm place in the hearts of all who had been privileged to serve under his distinction. Our sympathy is extended to his family in their bereavement.
HAZEL B. POTTER, R. N., President.
MAUDE HEWITT, R. N., Secretary.

LILIENTHAL—Albert Max, on Feb. 13, 1930, in Pasadena, Cal., after a lingering illness, in his forty-fifth year, son of Alice Meyer and the late Albert Lilienthal, beloved husband of Marguerite W.

LURIE—Mabel, suddenly, at Miami, Fla., on Feb. 11, beloved wife of William Lurie, loving mother of infants Vivian and Eleanor, daughter of Fannie and the late Kopel Cohen, formerly of New Bedford, Mass.; sister of Sadye Murzin, Anne and Gertrude Cohen. Funeral from Central Funeral Chapel, 109 West 87th St., Sunday, Feb. 16, 2 P. M.

LURIE—Mabel. With deep sorrow we announce the death of Mabel Lurie, wife of our past Grand Exalted Solon, Brother William Lurie. Brethren of the Sigma Lambda Pi Fraternity are requested to attend funeral services at Central Funeral Chapel, 109 West 87th St. on Sunday, Feb. 16, at 2 P. M.
WALTER LEVY, Grand Exalted Solon.
HERBERT J. ROEDER, Clarissimus.

MARUCA—On Feb. 14, 1930, Thomas, devoted son of Charles and Mamie Maruca (nee Hoey). Funeral from his late residence, 5 West 101st St., Monday, 9:30 A. M.; thence to the Church of the Holy Name, 96th St. and Amsterdam Av., where a solemn high mass will be offered at 10 A. M., for the repose of his soul. Interment Calvary Cemetery.

MASCH—Celia, beloved wife of the late Wolfe Masch and mother of Mrs. Mamie Weingard, Mrs. I. H. Cohen, Joseph, Harry, Flora, Annie and David. Funeral from her late residence, 894 East 163d St., Bronx, Sunday morning at 10 o'clock sharp. Interment Mount Zion Cemetery. Members Congregation Beth Jehuda of Brooklyn, Congregation B'nai Sholem of the Bronx, East Bronx Chapter of Hadassah Channa Frauen Verein please attend. Kindly omit flowers. Chicago papers please copy.

MASCH—Mrs. W. East Bronx Group-Hadassah sorrowfully announce the death of their member, late residence, 894 East 163d. Funeral Feb. 16, 10 A. M.

MEADER—Herman Lee, on Feb. 14, aged 55, a native of New Orleans and a resident of New York for the past thirty years. Funeral services at Campbell's Funeral Church, 3 P. M., Sunday, Feb. 16. Interment private. New Orleans papers please copy.

MEADER—Herman Lee. The New York Southern Society announces with deep regret the death on Feb. 13, 1930, of Mr. Herman Lee Meader, a member of the society. HERBERT NOBLE, President.
SILAS McBEE Jr., Secretary.

MERCER—At Scarsdale, N. Y., Feb. 14, 1930, William Mercer, in his eighty-sixth year. Funeral services at his late residence, 28 Drake Road, Scarsdale, N. Y., Sunday, Feb. 16, at 2 P. M. Interment Kensico Cemetery.

MULKS—Dora (nee Hasselbach), beloved wife of Harold O. Mulks and mother of Emerson H., sister of Louise G. Hirth, Elsie and William Hasselbach. Funeral services Sunday, Feb. 16, at 1 P. M., at Nicholas T. Brown Funeral Chapel, 1,275 1st Av., near 69th St., New York City. Formerly from Chicago. Chicago papers please copy. Interment Kensico Cemetery.

NAUHEIM—Max. Robert Fulton Lodge, 1014, F. and A. M., announces with profound sorrow the death of Brother Max Nauheim at Flower Hospital. Members are urgently requested to attend Masonic funeral services at the Riverside Memorial Chapel, 76th St. and Amsterdam Av., Sunday, Feb. 16, at 10:30 A. M.
JOSEPH S. COHEN, Master.
THEODORE SCHMERL, Secretary.

NEFF—On Wednesday, Feb. 12, 1930, Charles L. Neff, beloved husband of Augusta Neff and dear father of Mrs. Eva Gleason and Charles J. Neff, in his sixty-third year. Masonic services on Saturday, Feb. 15, at 8 P. M., at Moebus & Ahrens Chapel, 698 Courtlandt Av., Bronx. Member of Lincoln Lodge, No. 748, F. and A. M.; Goethe Lodge, No. 193, I. O. O. F.; Harlem Independent Schuetzen, Hessen Darmstadt Folk Verein, Franz Schubert Maennerchor, Schutner Maennerchor and Schnorer Club are invited to attend Funeral Sunday, Feb. 16, at 2 P. M. Interment Woodlawn Cemetery.

NEWBOLD—Rev. Charles Laurie, on Thursday, Feb. 13, at the home of his daughter, at Belleville, Canada. Funeral services at Christ Church, Manhasset, L. I., his late parish, Sunday, Feb. 16, at 2:30 o'clock.

NEWKIRK—Warren B., on Feb. 13, 1930. Services at his residence, 244 West 99th St., on Feb. 15, at 3:15 P. M.

NEWKIRK—Sons of the Revolution in the State of New York: With deep regret announcement is made to the members of the society of the death on Feb. 13, 1930, of their late associate, Warren B. Newkirk.
JOHN VERNOU BOUVIER Jr., President.

PAGE—Fiddes M. (actor). Campbell Funeral Church, B'way-66th St., Saturday, 11 A. M. Auspices Actors' Fund.

PAGE—John J., on Feb. 13, beloved husband of Dora (nee Leonard), and father of Eugene, Leonard, Mrs. Dorothy Hookey, Marjorie, Elizabeth and Geraldine. Funeral from his late residence, Hotel White, Lexington Av. and 37th St., Monday, 9:30 A. M.; thence to St. Gabriel's Church, where a solemn mass of requiem will be offered at 10 A. M. Interment Gate of Heaven Cemetery. Masses appreciated.

PAGE—With profound sorrow we announce the death of our fellow member, John J. Page, on Thursday, Feb. 13, 1930.
NATIONAL DEMOCRATIC CLUB.
THOMAS J. McMAHON, President.
EUGENE J. SULLIVAN, Secretary.

PETERS—At her home, 382 Park Av., East Orange, N. J., Feb. 14, 1930, Marie Louise Peters, mother of Jeannette L. Peters of East Orange, N. J., and Harry L. Peters of East Rutherford, N. J. Funeral services at the home of her son, Harry L. Peters, 63 Washington Place, East Rutherford, on Sunday afternoon, Feb. 16, at 2:30 o'clock.

PITKIN—At her home, 95 Locust Hill Av., Yonkers, N. Y., on Thursday, Feb. 13, in her eighty-eighth year, Frances Coe, widow of George DeWitt Pitkin and beloved mother of Louise Pitkin Hibbard, Frank DeWitt, Ward Coe and Elliott Wilbur Pitkin. Funeral service at her late residence, Saturday afternoon at 3 o'clock. It is requested that no flowers be sent.

POTTS—At Port Chester, N. Y., Feb. 13, 1930, Annie Lea Potts. Funeral services at the Presbyterian Church, Port Chester, on Saturday, Feb. 15, at 2 P. M. Interment at Kensico. Richmond (Va.) papers please copy.

RAMSEY—At his residence, 132 West 12th St., New York City, Clarence J., husband of Mary Walsh Ramsey, father of Marie J., Sigmund and Evelyn Loretto Ramsey. The funeral will be held from his Summer home, 796 Springfield Av., Summit, N. J., on Monday, Feb. 17, at 9:30 A. M. and at St. Teresa's Church at 10 A. M. Interment in St. Teresa's Cemetery.

RAMSEY—At a meeting of the board of managers of the New York Catholic Protectory, held on Feb. 13, 1930, the following minute was unanimously adopted:

The board of managers of the New York Catholic Protectory has learned with deepest sorrow of the death of Mr. Clarence J. Ramsey. Mr. Ramsey was elected a member of the board in April, 1925. He was appointed a member of the executive committee in 1926, and served in that capacity until the time of his death. He was also a member of the special committee on real estate from the time he became a member of the board, and a member of the committee on Lincoln Agricultural School for the years 1928, 1929 and 1930. Mr. Ramsey brought to the committee the experience of long years in real estate, and his advice in such matters and on all business questions was of great service to it. He was always diligent in his attendance at meetings, and his death leaves a gap in our membership which it will be hard to fill. We extend our sincerest sympathy to his bereaved family.
ROBERT LOUIS HOUGET, President.
LOUIS J. DE MILHAU, Secretary.

RAMSEY—Clarence J. The Democratic County Committee of the Tenth Assembly District, New York County, deeply mourns the death of Clarence J. Ramsey, its beloved chairman. Funeral services will be held at 10 A. M., Monday, Feb. 17, at St. Teresa's Church, Summit, N. J. The members of the county committee are requested to attend.
CHARLES L. KOHLER.
AGNES P. HUSCH.
Executive Members.

RAMSEY—Clarence J. It is with the deepest regret that the trustees of the Catholic Institute for the Blind have learned of the death of Clarence J. Ramsey, who for many years has been a most devoted trustee of this worthy institute, which cares for the little blind children. His loss will be greatly felt by all who knew him.
JOHN G. NEESER, President.
BENJAMIN R. LUMMIS, Secretary.

RAMSEY—Clarence J. The Society of the Friendly Sons of St. Patrick in the city of New York records with profound regret the death of Clarence J. Ramsey, a member of the society. Members are requested to attend the mass of requiem on Monday, Feb. 17, at 10 A. M., at St. Teresa's Church, Summit, N. J.
FRANCIS MARTIN, President.
JOSEPH F. HIGGINS, Secretary.

RAMSEY—Clarence J. The Catholic Club of the City of New York announces with profound sorrow the death of Clarence J. Ramsey, a member of the club. Members are requested to attend the mass of requiem on Monday, Feb. 17, at 10 A. M., at St. Teresa's Church, Summit, N. J.
VICTOR F. RIDDER, President.
H. HOWARD DAUSCH, Secretary.

Deaths

ROMANOFF—Meyer, on Feb. 13, 1930, beloved husband of the late Jennie and devoted father of Mrs. Ida Rifkin, Mrs. Fannie Newman, Isidore L. and Louis. Remains reposing at his late residence, 537 Summer Av., Newark, N. J., until Sunday, Feb. 16, 1930, 10 A. M. Funeral services will be held at M. Kasdan & Son Funeral Home, 137 South Oxford St., Brooklyn, (I. R. T. and B. M. T. Atlantic Av. station), on Sunday, Feb. 16, 1930, at 2 P. M. Interment Washington Cemetery, Section 3.

ROSENTHAL—Jerome. Owing to non-arrival of steamer funeral services postponed until Sunday morning, 10:30, at Universal Chapel.

SCHMIDT—Louis H., on Feb. 13, 1930, after a short illness, in his thirty-seventh year, beloved husband of Margaret, brother of Joseph and Mrs. Rose Weiseman. Services, 8 P. M., Feb. 15, 1930, at his late residence, 430 East 85th St., New York City. Relatives and friends respectfully invited to attend.

SMILEY—Daniel, at his home, Mohonk Lake, N. Y., Friday, Feb. 14, 1930, after prolonged illness. Notice of service later. Washington, Philadelphia and Boston papers please copy.

STORM—At Tarrytown, N. Y., Feb. 14, 1930, George E., beloved husband of Louisa Becker Storm, in his eighty-third year. Funeral services will be held at his late residence, 23 Sunnyside Av., Sunday, the 16th inst., 2:30 P. M. Interment Sleepy Hollow Cemetery.

SUCHER—Ida, beloved wife of the late Jacob and devoted mother of Annie Lipman, Fannie Goldsmith, Dora Plager, Rosa Rabinowitz and Kate Ackron. Funeral service at her late residence, 162 Beach 129th St., Rockaway Park, on Sunday, Feb. 16, at 1:30 P. M. Interment at Washington Cemetery.

SULLIVAN—On Feb. 13, May Celestine McQuade, beloved wife of Daniel F. and mother of William Gill Sullivan, daughter of Sarah Gill and the late John McQuade. Funeral from her residence, 60 Locust St., Garden City, on Monday at 10 A. M. Solemn requiem mass at St. Joseph's Church, Garden City, at 10:30 o'clock. Interment Calvary. Kindly omit flowers. Masses appreciated.

TAAFFE—Suddenly, on Feb. 13, 1930, Thomas J. Taaffe, beloved husband of Margaret L. Flaherty, brother of William E. Taaffe, Mrs. Joseph H. Magilton and dear uncle of Anna E., Catherine, John J. Taaffe. Funeral from his residence, 212 East 32d St., Brooklyn, on Monday, at 9:30 A. M. Solemn requiem mass at St. Jerome's Church, Nostrand and Newkirk Avs., at 10 A. M.

TAAFFE—Thomas J. The Society of the Friendly Sons of St. Patrick in the City of New York records with profound regret the death of Thomas J. Taaffe, a member of the society. Members are requested to attend the mass of requiem on Monday, Feb. 17, at 10 A. M., at St. Jerome's Church, Newkirk and Nostrand Avs., Brooklyn, N. Y.
FRANCIS MARTIN, President.
JOSEPH F. HIGGINS, Secretary.

TAAFFE—On Feb. 13, William Francis X., dearly beloved and only son of Mary and the late William Francis and brother of Marguerite and Mrs. Francis Brown. Funeral from his residence, 2,300 University Av.; requiem mass at the Church of St. Nicholas of Tolentine, at 10 A. M., Saturday.

WALTER—On Feb. 14, Rose, widow of Marcus Walter of 201 Sherman Av. Service at St. Michael's Church, Amsterdam Av. and 99th St., Monday, 2 P. M. Body reposing at Funeral Chapel, 851 Amsterdam Av., near 102d St.

WATKINS—Suddenly, at Bronxville, N. Y., Feb. 13, Charles, beloved father of Harry B. and Eva M. Hoole. Services at Walter B. Cooke's Funeral Home, 1 West 190th St., Bronx, Sunday at 4 P. M. Interment Evergreen Cemetery.

WEIL—Moritz, on Feb. 14, 1930, husband of the late Adele Weil, father of the late Benjamin M. Weil and of Mrs. Joseph L. Buttenwieser, Berthold, Alfred and Jesse Weil. Services at Riverside Memorial Chapel, 180 West 76th St., Sunday, Feb. 16, at 12 M. Please omit flowers.

WEIL—Moritz. Members of Gad Lodge, No. 11, I. O. F. Sons of I.: Attend funeral services of our late brother at Riverside Memorial Chapel, 76th St. and Amsterdam Av., Sunday, Feb. 16, at 12 noon.
HERBERT KAUFMAN, President.
JOSEPH C. SEIDE, Secretary.

WEISS—Ludwig, M. D., on Feb. 14, beloved husband of the late Hortense Weiss, devoted father of Lucie W. Thurnauer, Beatrice L. and Harry L. Weiss. Reposing at his residence, 42 West 91st St. Services at West End Funeral Chapel, 200 West 91st St., Sunday morning, Feb. 16, at 9:30 promptly.

WEISS—Ludwig. The medical staff of the German Polyclinic announces with regret the death of Dr. Ludwig Weiss. Dr. Weiss was a pioneer in the organization of this institution, to which he gave many years of expert services as a skin specialist. He was director and consultant to the Department of Dermatology and served as vice president and president of the board of trustees. His sudden death is a great loss to the German Polyclinic and to the medical profession.
Dr. SAMUEL M. KAUFMAN, President.
Dr. JULIUS FERBER, Secretary.

WEISS—Dr. Ludwig. The Ladies' Auxiliary Society of the German Polyclinic announce with deep regret the death of Dr. Ludwig Weiss, beloved father of our honorary president, Mrs. Otto Thurnauer, and extend their profound and sincere sympathy to the family in their great bereavement. Officers and members are requested to attend the funeral.
Mrs. JOSEPH F. PIKE, President.
Mrs. S. R. SCHWARTZ, Corres. Secty.

WEISS—Dr. Ludwig. The Board of Trustees of the German Polyclinic announces with deep sorrow the death of their fellow member and colleague, Dr. Ludwig Weiss, one of the founders of the institution. His kindness and devotion to his fellow-men and his keen interest in the welfare of the German Polyclinic will remain an indelible stamp upon all who knew him.
DEXTER D. ASHLEY, M. D.
SAUL S. SAMUELS, M. D.

WEISS—Mount Neboh Lodge, No. 257, F. and A. M.: With sincere regret we inform our members of the death of our esteemed life member, Dr. Ludwig Weiss. Brethren are invited to attend the funeral services at his late residence, 42 West 91st St., Sunday morning 9:30 o'clock.
MILTON SCHATTMAN, Master.
LOUIS JEROME, Secretary.

WILLIAMS—William, on Feb. 13, beloved husband of Amelia and dear father of Edwin. Funeral from his late residence, 270 Fort Washington Av., Sunday, Feb. 16, at 10:30 A. M. Funeral private.

WILLIAMS—At Stamford, Conn., on Feb. 13, 1930, Julia Pierce, widow of Horatio Olin Williams, mother of Florence W. Dodd and Dr. Horatio B. Williams. Interment Utica, N. Y.

Memorials

BENEDIKT—Henry. In loving memory of our dear brother, who died Feb. 15, 1925.
WILLIAM AND ERNESTINE BENEDIKT.

BOSKY—In loving memory of our beloved husband and father, Morris, who departed this life Feb. 9, 1928.
WIFE AND CHILDREN.

LEVY—In loving memory of my dear mother, Mary Lee, who passed away Feb. 15, 1920.
DR. CLARENCE E. LEVY.

LEVY—Louis. In memory of my dear husband and our beloved father, who went to his eternal rest Feb. 15, 1929.

PUPKIN—Bertha. In loving memory of our dear mother, who departed this life Feb. 15, 1929.
CHILDREN AND GRANDCHILDREN.

WOLFF—In loving memory of our beloved mother, Theresa G. Wolff, who passed away Feb. 15, 1928.
SONS.

Announcements of deaths may be telephoned to Lackawanna 1000 until midnight. New Jersey, Mulberry 3900 between 8:30 A. M. and 8 P. M. daily; Westchester, White Plains 5300 between 9 A. M. and 5 P. M. daily; Long Island, Garden City 3605 between 9 A. M. and 5:30 P. M. daily. Rate: $1.00 an agate line; $1.20 Sunday.

UNDERTAKERS.

CAMPBELL SERVICE
You Incur no Obligation for Advice
Call—TRAFALGAR 8200
FRANK E. CAMPBELL
"The Funeral Church" Inc. (NON SECTARIAN)
Broadway at 66th Street, N.Y.

CEMETERIES.

THE WOODLAWN CEMETERY.
Lexington Av. Subway to Woodlawn (233d St.)
Office, 20 East 23d St., N. Y.
Telephone Olinville 4300 or Algonquin 4470.

FOR FAMILY RECORDS.

By purchasing a rag paper copy of The New York Times, of which a limited edition is printed each day, family records of births, deaths, engagements and marriages announced in the regular city edition may be preserved indefinitely. Weekly edition, per copy, 75 cents; Sundays, $1.25. —Advt.

WILL SUIT IMPERILS A $3,000,000 TRUST

Testament of W. H. D. Killough Aiding Columbia and Other Institutions Is Contested.

BANKER'S COUSIN FIGHTS IT

His Share in Estate of Victim of Auto Accident Would Be $1,000 If He Won Action, It Is Said.

The validity of a trust fund of nearly $3,000,000 created for the benefit of Columbia University and other educational, religious and charitable institutions has been jeopardized by a contest of the will of Walter H. D. Killough, which has been filed in the Surrogate's Court in Brooklyn by a cousin who was not mentioned in the will.

The cousin's share of the estate, should he upset the will, would amount to less than $1,000, according to lawyers involved in the proceedings. The attorneys said that the cousin would share only in the real estate, which comprised about $16,000 of the $3,000,000 estate.

Mr. Killough, who was engaged in investment banking with the firm of Broomhall, Killough & Co., Inc., 115 Broadway, was killed in an automobile accident near Enosburgh Falls, Vt., last July 31. His will was filed in the Surrogate's Court in Brooklyn last Fall, disposing of about $50,000 in legacies and personal effects to relatives and friends and bequeathing the residue in the form of trust funds and annuities to Columbia University, the American Humane Association and churches and hospitals to be selected by the executors and trustees.

Watervliet Man Is Contestant.

The contestant is James Killough of Watervliet, Albany County, N. Y., who objects to the will on the ground that it is not the last will and testament of Mr. Killough, that it was not executed in accordance with the law, that if it was executed by Mr. Killough he was not of testamentary capacity, and that undue influence was exercised by persons not named. The trial has been set for Monday, but lawyers said the case would be adjourned on that date.

William Rappel of 751 Saratoga Avenue, Brooklyn, counsel for the cousin, would not comment on the proceeding yesterday, nor would John Gordon Saxe of 30 Broad Street, who represents Columbia University in the action.

Samuel Conover of Hackensack, N. J., an executor and trustee, submitted an affidavit saying that the heirs-at-law of Mr. Killough were an uncle, John Killough of Ireland, who inherits personal effects and a $10,000 legacy, and the children of a deceased child of an uncle and a deceased aunt. Dr. Edythe E. Potter of 305 Washington Avenue, Brooklyn, a cousin, who was with Mr. Killough when he was killed, inherits personal effects and art objects. Several other relatives and friends received bequests of personal effects and legacies and the residue was given by the will to three trustees.

Annuities for Columbia.

The trustees were directed to pay to Columbia University two $1,000 annuities on condition that the university provide courses in English literature and in economics covering operations in Wall Street. Another annuity of $1,400 is provided for a scholarship for study at Columbia to be awarded to a graduate of Erasmus Hall High School, from which the testator was graduated. An annuity of $1,000 is provided for the American Humane Association and one each for five charitable institutions to be selected by the trustees. Another is provided for "the perpetuation and extension of the Protestant Christian religion in Liberia."

The balance of the fund is to be divided as follows: Fifty per cent to hospitals to be selected by the trustees, 30 per cent to the American Humane Association, 15 per cent to Columbia University and 5 per cent to Protestant churches to be selected by the executors.

LOST and FOUND

Rates 75 cents an agate line daily; 80 cents Sunday.

Advertisements received until midnight. Telephone LACkawanna 1000. New Jersey, Mulberry 3900 (Newark), 8:30 A. M. to 6 P. M. daily; Westchester, White Plains 5300, 9 A. M. to 6 P. M. daily; Long Island, Garden City 3605 (Mineola), 9 A. M. to 5:30 P. M. daily.

Found articles of no apparent intrinsic worth but of sentimental value advertised without charge.

Key tags issued on application with registered index numbers and tags to attach to collars of dogs and cats—for 15 cents each.

LOST.

BAG, brown suede, marquisite top, containing vanity, money, Thursday; keep money, return contents. 240 West End Av. (8C).

BAGS, two, from auto; reward for return; no questions asked. Thoesen, 54 West 50th St.

BANK BOOK 80698, People's Savings Bank, Getty Square, Yonkers, N. Y.

BRIEF CASE — Gentleman, finder of black leather brief case in telephone booth cigar store Chambers St.-Broadway, containing papers of no value to him, please return same to Room 1005, 261 Broadway; liberal reward.

BRIEF CASE containing books and papers, left Brighton Beach train, Thursday; liberal reward. Gold Electric Sign, Canal 9609.

CAMERA—Moving picture, in black case, left in taxi, Bermuda Line Pier, West 55th St., Thursday; liberal reward. Return to Miss Barton, Roosevelt Hotel.

GLASSES—Oxfords, chain, Thursday evening, 41 Madison Av. vicinity; reward. Wisconsin 4715.

HANDBAG, tan, Thursday midnight, 45th, 6th Av., Broadway. Vanderbilt 8100, ext. 339, reward.

HANDBAG, money, keys, ring, Amsterdam Av. car, 160th; reward. Supt. Billings 2042.

PURSE, brown watersnake, lost Peerless cab from Madison Square Garden to 55th St., Wednesday night; liberal reward. L. Whisnant, Bryant 9556.

PURSE, green, evening, containing money; taxi, vicinity 77th St.-Madison Av., Tuesday evening; suitable reward. Trafalgar 3485.

Jewelry.

BARPIN, platinum, set with diamonds, lost Thursday near Bergdorf & Goodman's, 5th Av., between 11 and 12 noon; reward. Rhinelander 6538.

BAR PIN, diamonds, rubies, sapphires, Metropolitan Opera House or en route East 57th St., Wednesday; reward. Y 2146 Times Annex.

BARPIN, white gold, diamonds, Prospect Park vicinity; reward. Shore Road 3603.

BRACELET, diamond and sapphire, in Hotel Plaza or at 59th St. entrance, or at Playhouse Theatre, evening Feb. 11. Call Wickersham 2093 during office hours; reward.

BROOCH, diamond arrow; reward to finder. Sutton, 536 West 113th. Cathedral 9249.

CIGARETTE CASE, gold and enamel; reward. Return to Glenby, 12 East 22d St.

NECKLACE, carved, Chinese amber, Times Square vicinity, Wednesday afternoon; reward. Cleveland 0154.

PIN, diamond, Wednesday, Feb. 12, between 2 and 4 P. M., in vicinity of 5th Av. between 34th and 57th Sts.; reward. Fred H. Samuels, 15 Goldsmith Av. Terrace 7061.

PIN, jade, gold, dragon setting, between Mount Vernon and New York, Lexington Av. car or New Haven R. R.; liberal reward. Phone Oakwood 9083.

PIN, gold, square topaz, Feb. 7, sentimental value; reward. Cashier, Cambridge Hotel.

PIN, diamond horseshoe, in Macy's, Tuesday; reward. Endicott 5269.

RING, diamond, dinner, Tuesday, vicinity Times Square-Astoria; reward. 26 East 63d.

RING, diamond solitaire, lost Lexington, 79th; reward. 504 East 79th, Apt. 38.

WATCH CHAIN, gold knife, and diamond ring; $1,000 reward, if returned. No questions asked. Kindly communicate Sciarretti, 100 Carnegie Hall.

WRIST WATCH, gold, lady's, taxicab, night Feb. 12, between Cotton Club and home; reward. Kirsch, 1,306 Boston Road, Bronx.

WRIST WATCH, white gold, black cord bracelet, lost in taxi Feb. 13; reward. Butterfield 4965.

WRIST WATCH, lady's, diamond platinum, Monday morning, Montclair to New York; reward. Phone Montclair 4413.

$100 REWARD

for return of platinum and diamond pin containing 1 marquise diamond, approximately 1 karat, and 88 small diamonds; lost Feb. 11, between 94th St. near Central Park West and 81st and Broadway on Amsterdam Av. trolley or on 81st St. A. J. Schiapp, 110 William St. Beekman 6261.

$3,500 REWARD

for return of small silk purse containing two diamond rings, diamond barpin, diamond and emerald bracelet, diamond pendant and chain, diamond bracelet watch and sapphire ring, lost Feb. 10 5th Av. shopping district. W. H. Soper, 82 Beaver St. Beekman 1323.

$200 REWARD.

Part of platinum ring mounting, containing one emerald, two half-carat and 44 small diamonds, lost Feb. 12 between the Wagstaff residence and the Tuxedo Park New York Skating Rink or vicinity. H. L. Smith, 15 William St. Hanover 0630.

$100 REWARD.

Lady's engagement ring, one diamond, marked R. H. C.-H. F. July 19, 1928; lost Feb. 1, Fifth Av. shopping district or theatre. Return to Herbert J. Payne, 15 William St. Hanover 0630.

$100 REWARD.

Bracelet, platinum, 20 diamonds and 20 sapphires, lost Feb. 8 between West 48th St., Elmhurst, and Jackson Heights, L. I. Return to A. R. Lee & Co., 15 William St. Hanover 0630.

$800 REWARD.

Bracelet, diamonds and onyx, lost Feb. 12 between Park Av., Playhouse, West 48th St., and 57th St. and 5th Av., or in taxi. Return to Herbert J. Payne, 15 William St. Hanover 0630.

$100 REWARD.

Necklace clasp, Shortner, small cut emerald, platinum mounted, lost Feb. 11 vicinity Delmonico Hotel, Saks 5th Av., or East 51st St. Reward on return to Cartier, Inc., 653 5th Av.

$150 REWARD for return of solid bracelet containing 27 diamonds, graduated, lost in New York City about Feb. 13. W. H. Soper, 82 Beaver St. Beekman 1323.

$75 REWARD for return of 5-stone diamond platinum barpin, lost Feb. 6 between 22d and 52d. F. Walter Lawrence, Inc., 527 5th Av.

Wearing Apparel.

MUFF, black Persian lamb, at Masque Theatre, Wednesday, Feb. 12; finder will be suitably rewarded. Realty Notice Corp., 11 John St.

FOUND.

ROSARY found, downtown section, Monday. Owner communicate with Y 2249 Times Annex.

MRS. ST. CLAIR ON STAND AGAINST EX-COUNSEL

Forbidden to Take Part in Talking Picture in Court—Storekeeper Accuses Lawyer.

Mrs. Ruth St. Clair, 29 years old, under a life term on her fourth conviction recently as a shoplifter, appeared in the Flatbush Court yesterday as a witness at the hearing of Edward I. Garvar, her former counsel, on an attempted bribery charge.

Mrs. St. Clair, who is to begin serving her life term in Auburn State prison after District Attorney Brower has released her from further use as a witness in the prosecutor's investigation of the Brooklyn magistrates' courts, was taken to the Flatbush court in an automobile by Warden Webster of the women's prison in Harlem, where she had been detained since the life term was imposed last week.

Cameramen wanted to take a talking picture of her in the courtroom, but Magistrate Maguire would not permit it, but the first woman to receive a life term as an habitual criminal made a talk before the camera in the courtyard outside the prisoners' detention pen. She said the sentence was too severe, because she never had used violence in her offenses against the law. She declared that the crimes were due to poverty and neglect by her relatives in her girlhood. Judge Levine of General Sessions, who imposed the life term, and District Attorney Crain posed for the same talking pictures the day following the sentence.

Howard Moyer, owner of the Flatbush department store, on whose complaint Mrs. St. Clair and another woman were arrested last Summer for shoplifting, was a witness. He accused Garvar of having come to him last October and offering $500 not to prosecute Mrs. St. Clair before Magistrate Rudich. Mr. Moyer said that when he declined the offer Garvar replied that "the case would be thrown out of court the next day." Magistrate Rudich's subsequent discharge of the two women led to his being censured by Chief Magistrate McAdoo, who recently ordered the charge drawn against Garvar.

Walter R. Hart, Garvar's counsel, protested that Mrs. St. Clair could not testify because, through the imposition of the life sentence, "she is legally dead." He added that, were Mrs. St. Clair's husband desirous of marrying again, under the law he could do so without obtaining a divorce.

The magistrate ruled, however, that a stay of execution of the sentence had been granted by Judge Levine when he permitted Mrs. S. Clair to be taken to Brooklyn for the Garvar hearing, and her testimony was admissible, but when she got on the stand all she could say was that she had conversed with Garvar in the Raymond Street jail and he had declared that he was going to speak to Mr. Mover.

The magistrate reserved decision and paroled Garvar in the custody of his counsel.

BACKED FOR HAMILL POST.

Mahoney Supported for Leader by Downtown Tammany Club.

At a meeting of the captains of the Downtown Tammany Club, 59 Madison Street, last night recommendations were unanimously adopted that at the meeting of the Democratic County Committee of the First Assembly District, to be held Monday night, David Mahoney be elected to succeed the late Peter J. Hamill as leader of the eastern half of the district, in which the club is located, and that James Dooling be elected to succeed the late leader in the Assembly.

It appeared last night that the vote had effectively put an end to the candidacy of James P. Divver, son of the late Patrick Divver, former leader, for the leadership. At the close of the meeting Mr. Mahoney was summoned to the club and acclaimed by the captains.

If elected Monday night Mr. Mahoney will be, at the age of 34, the youngest Tammany leader. He is single and was for many years Mr. Hamill's secretary. Mr. Dooling was financial secretary of the campaign committee of the district at the last election. He is in the real estate business.

Today in the Wanamaker Furniture Sale

FROM THE FOUNDER'S WRITINGS

The Secret That Makes a Store

a real store and so frame it as to give and receive the most good will, with always more good will to spare, is that we fit the store to the people, who know that to be the fact, and give us their business with a knowledge that they are safe in so doing.

John Wanamaker

Junior Misses' Frocks

That were made to our order

$18

The $25 to $29.75 grades

We chose the charming silks . . . the lovely plain colors and the intriguing prints and had them made up to our very special order . . . according to some of the most delightful of the new fashions . . . and every frock is hand finished and you know what a difference that makes in the individuality of a frock . . . *Sizes 11, 13, 15 and 17.*

WANAMAKER'S—SECOND FLOOR, OLD BUILDING

IN THE INEXPENSIVE DRESS SHOP

Spring Frocks, $16.50

For Misses, Women and Little Women

Spring's in the air . . . and these are frocks to answer that irrepressible urge . . . prints of sprightly charm . . . plain colors too . . . all the lovely high shades and the soberer blues and browns and black . . . there are capes and capelets . . . undulant flounces . . . bows and bands, dozens of byways-of-being individual.

Sizes 14 to 20. Sizes 36 to 46. Sizes 14½ to 26½.

WANAMAKER'S—THIRD FLOOR, OLD BUILDING

IN THE AUDITORIUM
Saturday, February 15 at 2:30 P. M.

THE HECKSCHER DANCERS
Daisy Blau, director

A juvenile ballet under the auspices of the Heckscher Foundation

No cards of admission required
FIRST GALLERY, NEW BUILDING

In the February Sale of Silks

Imported Shantung

A weave that aroused much comment at the recent Paris openings

95c yard

Paris predicts great things for this lovely rough-surfaced silk this Spring and Summer . . . and is using it for frocks, suits, even coats!

The Wanamaker Silk Store presents an excellent heavy quality . . . washable of course . . . in a range of twenty-eight new and smart shades, black, too at 95c a yard.

Personal Service will fill Mail and Telephone Orders
FIRST FLOOR, OLD BUILDING

Wash Suits for Boys

$1.15

Six styles to choose from . . . button on models of various types . . . all of excellent materials that will wash and give a summer of service . . . well made with careful seams . . . bar tacked pockets and belt straps . . . bright color combinations and plenty of regulation blues . . .

Sizes 3 to 8 years

Personal Service will fill mail and telephone orders
WANAMAKER'S
THIRD FLOOR, OLD BUILDING

Women's Linen Handkerchiefs

From Ireland

6 for $1.50

The 50c each grade

White linen . . . a soft, fine quality . . . the corners beautifully hand-embroidered in white or colors in fourteen different styles . . . the hems hand-rolled.

STREET FLOOR, OLD BUILDING

1,646 pairs of women's high grade

Oxfords and Slippers

321 pairs the	$10.00	grade	
397 pairs the	12.50	grade	
648 pairs the	14.50	grade	
280 pairs the	16.50	grade	

$7.85 PAIR

From the best-known makers of fashion shoes in America!

A sale unique even in these days . . . for the majority of these shoes are hand-made . . . and many of them stamped with the name of a Philadelphia maker whose shoes are renowned for their quality and distinction.

Oxfords Plain — *Ties and Novelty Straps* — *Opera Slippers Step-ins*

THE LEATHERS . . . calfskins, suedes, patent leather and kidskin, which is much talked about for Spring . . . many with trimmings and appliques in contrasting leather.

THE COLORS . . . black, brown, beige, tan, gray and smart combinations.

THE SIZES . . . 3 to 8, widths AAA to C, but not every size in each style.

Impossible to fill mail or telephone orders, or to send any of these sale shoes C. O. D.

WANAMAKER'S—FIRST FLOOR, OLD BUILDING

at prices 20 to 50 per cent. less

Saturday is the best day of all to choose furniture for the new home or to select needed new pieces to replace old ones. Because on Saturday all the interested members of the family can settle on the most desirable furniture for the need, so that everybody will be happy in the choice.

Remember that Wanamaker furniture is quality furniture that will give long satisfaction . . . not cheap shoddy stuff built to sell at a price . . . Remember that the Wanamaker Budget Credit permits purchase and use of this furniture now, with payment out of income during the months to come.

WANAMAKER'S—FOURTH TO EIGHTH GALLERIES, NEW BUILDING

$20 Wool Motor Robes, $7.75

Recently selling at $10

We thought we had made the best buy in the world when we purchased these robes at $10 . . . but the maker got an even better "break" on the material, so down comes the price to $7.75.

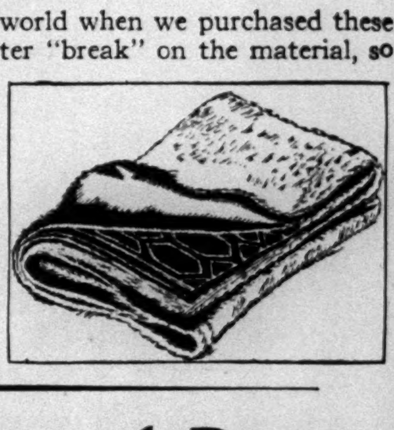

Robes that are at home in the interior of the swankiest car . . . and that really keep you warm.

Black with blue, green, tan, grey, all black . . . mohair plush, crushed plush and wool plush . . . 50x70 inches, 4 to 4½ pounds in weight.

Personal Service will fill mail and telephone orders . . . call GRAmercy 6200
WANAMAKER'S—FIRST GALLERY, NEW BUILDING

80 Room Size Oriental Rugs

	Grades		
25—Persian Mahal Rugs . . . . *About 9x12 ft.*	$275 and $300		$139
15—Chinese Rugs . . . . *About 9x12 ft.*	250 and 300		
8—Turkish Rugs . . . . *About 8x10 ft.*	225 and 250		
10—Turkish Rugs . . . . *About 9x12 ft.*	250 to 275		
15—Persian Gorovan Rugs . . *About 9x12 ft.*	250 and 300		
7—Chinese Rugs . . . . *About 6x9 ft.*	225 and 250		

WANAMAKER'S—THIRD GALLERY, NEW BUILDING

The Annual Sale Smart Men Wait For

REDLEAF-LONDON OVERCOATS

lowered to $38

$55 to $85 grades

Famous Redleaf coats, every one from our regular, current season stock. From important English makers . . . big, burly coats . . . all with the perfect fit and drape that characterize Redleaf coats.

Models are single and double-breasted set-ins and raglans . . . fabrics are tweeds, fleeces and hard-finished materials . . . many shades of blue, gray, brown and tan. Sizes 34 to 46.

Come early for the best prizes . . . in the London Shop

WANAMAKER'S—STREET FLOOR, OLD BUILDING

WANAMAKER PLACE AT 9th STREET
Broadway to Fourth Avenue — 8th to 10th Street

WANAMAKER'S

Formerly A. T. Stewart

STORE OPENS AT 9 — STORE CLOSES AT 5

For orders and inquiries — GRAmercy 6200
For all other calls — STUyvesant 4700

25 OUSTED DOCTORS SCORE SUCCESSORS

Say Harlem Hospital Shake-Up Leaves Patients in Care of Inexperienced Physicians.

DENY CHARGES WERE HEARD

New Medical Board Elects Dr. J. F. Connors, Assailed by Old Group, as President.

GREEFF DENIES "POLITICS"

Asserts Mayor Did Not Dictate Any of the Changes, Which He Terms "in Interest of Patients."

Charging that patients in Harlem Hospital were left in the care of inexperienced physicians because of the drastic shake-up ordered on Thursday by Hospital Commissioner Greeff, spokesmen for the twenty-five ousted physicians renewed their attacks yesterday on what they called a "political scheme." At the first meeting of the new medical board Dr. John F. Connors, surgical director and a focal figure in the controversy, was elected president.

Dr. Connors, against whom charges of incompetence, inefficiency and poor surgical judgment were filed two weeks ago by Dr. Louis Friedman, ousted senior visiting surgeon, replaces Dr. A. M. Shrady, who has been acting president of the board since July. Dr. Shrady was medical director before the shake-up, which relegated him to an inactive post on the consulting staff. Dr. Louis T. Wright, a young negro surgeon, was made secretary to replace Dr. Salvatore di Palma and Dr. Thomas A. Martin, who succeeded Dr. Shrady as medical director, was chosen vice president of the board in place of Dr. P. S. Boynton.

Dr. Connors Declines Comment.

Dr. Connors declined to reply to the charges against him when he was reached last night at his home in Stamford, Conn.

"I don't care to make any answer," he said. "Any statement of that sort should come from Commissioner Greeff. He has power to make appointments and changes, and statements accompanying them should come from him."

After announcing the election of new officers, Dr. Greeff's statement on the reorganization was as follows:

"This election of officers followed a reorganization of Harlem Hospital based upon a report and survey made by a committee appointed last August, of which Dr. George D. Stewart was chairman. I want very emphatically to correct the impression created that the Academy of Medicine was asked to sponsor this committee. Statements to the effect that Mayor Walker dictated some of the changes are wholly untrue. The reorganization is in the interest of the patients rather than of the men having aspirations for medical appointments."

Dr. Greeff said he had read the charges filed against Dr. Connors and had investigated them, inferring that they had been proved groundless.

Dr. H. J. Rubenstein, of 120 West Forty-seventh Street, who for a year prior to last Fall was resident physician at Harlem Hospital for the Littauer Pneumonia Research Fund, said last night in response to a question that he had recommended most o fthe changes made in the shake-up to the committee headed by Dr. Stewart.

Denying any personal feeling in the case, he said that charges of "politics" in the shake-up were absolutely unjustified. Incompetence, graft, and mismanagement were present at the hospital before the reorganization, he said, and the new staff is much better fitted for the proper administration of the institution than the ousted one. While admitting that some of the ousted men possessed high ability, he charged that they were temperamentally unfitted for their posts or were unable to get along with colleagues.

Deny Being Heard on Charges.

Dr. Friedman and Dr. Henry S. Pascal, who also was removed, said Dr. Greeff never had summoned them to substantiate the charges. They were brought up on Jan. 28 at a meeting of the Harlem Hospital Medical Board by Dr. Friedman, who asked that they be sent through the board to Commissioner Greeff without having the specific charges read. The board, at the suggestion of Dr. Shrady as chairman, directed Dr. Friedman to submit his charges directly to the commissioner.

"How could Commissioner Greeff investigate these charges without consulting the man who made them?" Dr. Pascal asked yesterday. "Dr. Friedman informed Dr. George David Stewart, chairman of a committee then investigating Harlem Hospital, that charges had been formally filed involving Dr. Connors. Dr. Stewart never acknowledged the letter and we do not believe the so-called investigating committee ever saw the charges. No statement has been forthcoming from the committee about its survey. We should like to know whom they examined on the qualifications of the men to be dropped or reappointed; on what specific charges were these twenty-five doctors dropped; why this committee did not investigate the charges against Dr. Connors and whether the only man consulted in effecting the reorganization was not Dr. Connors.

Protest "Summary Dismissal."

"Although Dr. Friedman has been at the hospital for twenty-one years and I have been there seventeen, we are not concerned with retaining our connections. We do protest, however, at the summary dismissal of veteran members of the staff who have served in city institutions for many years without pay. We and the others were removed without a hearing and without any investigation of our qualifications. The majority of the new men are young, and they are placed in positions of grave responsibility without adequate supervision. We were told by Commissioner Greef that the 'survey committee' consisted of Dr. John A. Hartwell, president of the Academy of Medicine, Dr. Samuel Lambert, Dr. Bernard Sachs and Dr. George D. Stewart as chairman. We find that Dr. Hartwell refused to serve on the committee and knows nothing of its activities and that Dr. Sachs has been in Europe for several weeks, leaving a committee of two members."

Dr. Hartwell confirmed this statement last night, saying that he had been asked to serve and after some discussion with Dr. William Schroeder Jr., then Hospital Commissioner, had refused to join the committee. Dr. Stewart was not reached, but it was learned that Dr. Sachs was abroad.

Dr. Friedman and Dr. Pascal said they were unable to understand why nineteen of the forty-six members of the medical board were negroes if the shake-up were based upon the recommendations of Dr. Stewart's committee. Both said that in the Hylan Administration when Dr. Stewart was connected with Bellevue Hospital, he had expressed unwillingness to have negro physicians at Bellevue. Dr. Lewis K. Neff, then president of the Harlem board, offered to include negro physicians on his staff at a conference formed of representatives of each city hospital. While Dr. Stewart voiced no objection to negroes on the Harlem staff, the two ousted surgeons said he objected to them at Bellevue.

"As proof that this shake-up means the replacement of experienced and competent men by less experienced and less efficient men, there stands the ousting of Dr. Martin Cohen, one of the best eye specialists in the city," Dr. Friedman said. "He is replaced by Dr. Paul A. Collins, a negro whose ability we consider much inferior to Dr. Cohen's. Dr. U. C. Vincent, a promising young negro surgeon with two years' experience at Bellevue, was dropped because he lacked the backing of Ferdinand Q. Morton, Municipal Civil Service Commissioner, and Dr. Louis Wright, Mr. Morton's protégé. Dr. Godfrey Nurse, another competent negro surgeon, was dismissed by Dr. Connors on evidence of an error in one case, which we consider insufficient grounds. The replacement of experienced men by younger, less qualified men is true of a majority of the changes."

Its Fair Name Besmirched, Alcohol May Be "Denaturol"

Denatured industrial alcohol may be renamed because of the widespread use of its present designation as a symbol for illegal liquor, it was disclosed yesterday by the Industrial Alcohol Institute, 420 Lexington Avenue, whose membership includes the principal producers of industrial alcohol. "Denaturol" has been suggested as a substitute title by the manufacturers, who believe, it was said, that the illegal associations of the word alcohol are detrimental to their business.

Captain James P. McGovern, general counsel for the institute, pointed out that the word alcohol was not mentioned in the Eighteenth Amendment, and that the Volstead act proposed "to insure an ample supply of alcohol and promote its use in scientific research and in the development of fuel, dye and other industries." Special formulas have been authorized for the use of denatured alcohol in 410 classes of products, it was asserted.

FUGITIVE IS TRACED IN $148,000 THEFT

But William Stewart Is Released by Miami Police as Word of Arrest Reaches Here.

William Stewart, alias Collins, wanted here for conspiracy in the theft of $148,000 in November, 1926, from the Moredall Realty Corporation, owners of the Capitol Theatre Building, has been traced to Miami, Fla., and recently slipped through the fingers of the Miami police, according to news dispatches received yesterday.

On Thursday night, officials at Police Headquarters here received a letter from the Miami authorities, dated Feb. 8, saying that Stewart had been arrested there. Yesterday, after a conference with the District Attorney's office, the New York authorities telegraphed to the Miami police asking them to hold Stewart pending the arrival of two detectives. However, by the time the New York authorities could act on the Miami letter, Stewart had been released. News dispatches from Miami quoted Detective Chief L. O. Scarborough of that city as saying that Stewart had been held there last week on a charge of drunkenness, but was released before evidence linked him to a more serious charge.

Last night the New York police were still awaiting a reply to their telegram.

Stewart is wanted on a charge of forgery growing out of the theft of two checks from the realty company offices. Charles J. Dryden of Springfield, Mass., is serving a sentence of five years in Sing Sing in connection with the robbery. At Dryden's trial, William (Fatty) Roedel, former elevator operator in the theatre building, testified he had admitted Dryden and another man, whose name was not revealed, to the corporation's office one night. The signatures of Charles K. Stern, assistant treasurer, and Vice President J. Mills were copied from checks and the corporation's official stamp indented on two forged checks amounting to $153,000. Subsequently the checks were deposited in a Newark bank and $148,000 drawn on them. Roedel received a suspended sentence after testifyfing against Dryden.

PARK AV. PROJECT VOTED.

Estimate Board Authorizes Miller to Complete Widening.

Completion of the Park Avenue widening improvement was authorized by the Board of Estimate yesterday. Authority was voted to Borough President Miller of Manhattan to finish the work between East Eighty-sixth and Ninety-sixth Streets.

The street widening process will be made to conform to that already accomplished between East Forty-fifth and Eighty-sixth Streets by reducing the width of the parkway in the centre of the avenue from 40 to 20 feet and by reducing the width of the sidewalk from 22 to 15 feet each. This will make a uniform roadway 45 feet wide on both sides of the central parkway from Forty-fifth to Ninety-sixth Street.

Northward of Ninety-sixth Street the tracks of the New York Central Railroad are above surface grade and the boulevard effect of Park Avenue is terminated at that point.

Catholic Asylum to Sell a Building.

Supreme Court Justice Hatting signed an order yesterday permitting the Roman Catholic Orphan Asylum to sell an old four-story loft building at 368 Cherry Street to the city for $12,000, to be used by the city in its contemplated improvements in that vicinity. The asylum has other real estate worth $76,500 and personal property valued at $4,870,909, with only $80,588 in debts.

AMBULANCE RATE RAISED TO $5,000

Dr. Greeff Asks Fund to Pay 16 Brooklyn Hospitals $1,500 a Year More for Each Vehicle.

RISE EFFECTIVE APRIL 1

Action by Board of Estimate Is Expected Next Week—Other Hospitals to Benefit Also.

Appropriations of $5,000 a year for each of the thirty ambulances operated by sixteen private hospitals in Brooklyn in the city's emergency ambulance service were requested of the Board of Estimate yesterday by Dr. J. G. William Greeff, Commissioner of Hospitals. The new rates, representing an increase of $1,500 a year over the present appropriation, become effective on April 1, subject to approval by the Board of Estimate.

In order to put the new rates into effect, Dr. Greeff submitted an application for an appropriation of $41,250. This includes $7,500 for the maintenance of two ambulances which the Norwegian Hospital, in Brooklyn, had agreed to restore to the emergency ambulance service.

At the offices of the Department of Hospitals in the Municipal Building it was announced that the department intended to increase the city allowance for ambulances to $5,000 throughout the city with the expiration of existing contracts. The city must appropriate $7,200 to $7,500 for the maintenance of ambulances of city hospitals, so the Hospital Department feels that the city of New York is getting its emergency ambulance service cheaply from private hospitals at $5,000 an ambulance. The city-wide increase to $5,000 will be included in the budget of the Hospital Department next year.

Holds Increase Justified.

In his letter to the Board of Estimate, Dr. Greeff said:

"Request is hereby made for additional funds in the amount of $41,250 to supplement our appropriations, Code 2020 ambulance service.

"The Brooklyn hospitals were unwilling to contract for ambulance service during 1930 at the rate of $3,500, provided in the 1930 budget, but have continued the service pending an adjustment of the rates.

"At a conference with the representatives of these hospitals an understanding was reached wherein they signified their willingness to enter into a contract to operate ambalances on a twenty-four hour a day basis, at the rate of $5,000 per annum, with the understanding that the new rate become effective on April 1, 1930. The rate of $3,500 per annum, allowed in the 1930 budget, undoubtedly does not cover the full cost of operating ambulances in the Borough of Brooklyn on a twenty-four hour a day basis, and the rate of $5,000 is considered reasonable.

"The additional ambulance service to be re-established at Norwegian Hospital is requested because of the fact that there is no other hospital in this vicinity, and it has been necessary to assign part of this district to a hospital several miles from this location. The authorities at Norwegian Hospital are willing to resume service at the rate of $5,000 per annum.

"You are respectfully requested to consider this matter as soon as possible in order that there may be no delay in entering into contracts for this service before April 1, 1930."

Action Expected Next Week.

The request was referred to Charles L. Kohler, Director of the Budget; Controller Berry, and the Board of Estimate Committee of the Whole. Action on it is expected next week.

Dr. Greeff applied for the increased appropriation after studying data showing that it would cost the city between $7,200 and $7,500 a year to operate ambulances on a twenty-four-hour basis. The report was submitted by Thomas J. Cox, Deputy Commissioner, who pointed out that "a fair cost for operating a city ambulance would be $7,200," and further said:

"A private hospital would operate an ambulance at about the same cost, but it probably would be necessary to add $1,400 for insurance, making a total maximum of about $8,600. It would therefore be decidedly to the city's advantage if private hospitals could be induced to continue operation of ambulances even at a cost of $5,000 a year."

With the sixteen Brooklyn hospitals reluctant to continue operating their thirty ambulances on a yearly appropriation of $3,500, the Hospital Department estimated that the city would have to expend $96,000 to purchase new ambulances, and would have to appropriate $133,000 a year for their maintenance and operation, making a total of $229,000, exclusive of minor expenses.

WOMAN INDICTED AGAIN IN 'POISON PEN' CASE

Miss Mowell, a Bank Clerk, Acquitted in Ridgewood, N. J., to Face New Trial.

Special to The New York Times.

HACKENSACK, N. J., Feb. 14.—Though Miss Sarah Mowell, bank clerk of Ridgewood, was tried and acquitted in 1928 on a charge of sending "poison pen" letters through the mail to Mrs. Frank Von Moschzisker, a leader in Ridgewood's social set, it became known today that she had been indicted by the Federal grand jury, sitting in Camden, for the same offense. John J. Breslin Jr., former assistant prosecutor and counsel for Mrs. Von Moschzisker in the $75,000 damage suit brought by Miss Mowell following the latter's acquittal, made this statement in the Circuit Court in Hackensack when he objected to the start of the damage suit on Feb. 24, a date suggested by former Judge John B. Zabriskie, counsel for Miss Mowell. Judge W. O. Caffrey finally decided on March 10.

Miss Mowell suffered a nervous breakdown after the criminal trial and is now at Saranac Lake, a victim of tuberculosis.

When postal clerks from Saranac Lake and Ridgewood were summoned to Camden there were many who reached a quick conclusion. Some of Miss Mowell's friends expressed surprise at the indictment because it was generally understood that no person could be tried twice for the same offense after an acquittal. Walter Burnett, who figured in the trial two years ago, complained of receiving threatening letters a few weeks ago. He was regarded as Miss Mowell's sweetheart, but at the trial he admitted having often called at the Von Moschzisker home, where Mrs. Von Moschzisker petted him. It was believed this led to the "poison pen" letters and the demand for $20,000 to keep the affair quiet.

Taft Is Able to Sign Reply to Holmes Letter Voicing Esteem of Supreme Bench for Chief

WASHINGTON, Feb. 14 (AP).—William Howard Taft had read to him today a letter from his friends on the Supreme Court bench expressing regret that illness had compelled his resignation as Chief Justice.

The afflicted jurist was able to sign a reply, which said his pleasant relations with the Associate Justices had been reluctantly severed only because his health no longer permitted him to go on. This was the first time that he had been able to give attention to such a matter since his return from Asheville, N. C., ten days ago.

Dr. Francis R. Hagner, the attending physician, said that Mr. Taft had regained sufficient strength to sit in his bedroom half of each day. While some improvement has been reported daily, and is gratifying to his family and doctors, they do not consider him as having passed from danger or to have made any material progress toward permanent recovery.

Oliver Wendell Holmes, the distinguished Associate Justice, who will celebrate his eighty-ninth birthday in March, prepared the note read today to the former Chief Justice. It expressed the affection in which Mr. Taft is held by his fellow-jurists.

The correspondence will be made public when the court resumes its sessions on Feb. 24 and Chief Justice Hughes takes his place on the bench.

Another signature of Mr. Taft was disclosed today upon a full set of his fingerprints which is the highly prized possession of C. C. Bennett, a civilian employe of the War Department. Mr. Taft permitted him to take the impression after an interview in which the jurist had shown interest in fingerprints as a means of identification.

After pressing his ink-smeared fingers upon the form, Mr. Taft wrote his name and the date—May 11, 1922—across the top.

A day or so later Mr. Bennett wrote the then Chief Justice a letter of thanks and received this reply:

"My dear Mr. Bennett:

"I am glad to know that you have a means of identifying me if I am lost in any way and cannot otherwise be identified.

"Sincerely yours,

"WILLIAM H. TAFT."

LONE FISH IS FOUND IN PARK RESERVOIR

Five-Inch Perch Moodily Flops Back Under the Ice After Small Army Nets It.

BUT IT IS NOT A DRY HAUL

Men of Several City Departments Splash Around for Hours in Icy Water Before Calling It a Day.

A small, disheartened, five-inch perch lurked somewhere under the hard ice of Central Park's lower reservoir last night. It had had a difficult day. Entangled in a thirty-foot mesh net early in the afternoon it had borne all alone the burden of proving that fish do exist there. It had gazed into the grim eye of a patrolman and heard a fireman laugh. Epic poems have been written about less.

The second day of the park's open season in what one day will be playground acreage rather resembled the first. The exception was, of course, that on Thursday the members of the Park, Police, Fire, Water Supply, Gas and Electricity Departments and of the Aquarium and Southern New York Game and Fish Association had been able to catch only four dead clams. The perch was considered a step in the right direction. It was felt that by next week the trout which is almost a legend may appear. And, too, the perch will be bigger then.

Even last night it was growing. Over at the Arsenal Station a pale patrolman told his lieutenant that he had seen a tremendous fish—one with whiskers and a vicious snarl. Down at the Battery, where they are more casual about such things, they told one another that it was a most peculiar perch. It was; it was exceptionally small, but that is not what they meant. At Lake Mahopac, which is where the fish will be taken, they widened the hole in the ice for its reception.

All too dismal were the long hours' wait in the mud, the careful cutting of ice over the last bit of deep water. Four men in boots splashed around unhappily, and on a little mound Dr. Andrew J. Fox of the Fish Association and John Shea of the Aquarium called encouragement. Then the ice was away; the long, strong net was in. Carefully the searchers moved it forward; carefully they pulled it on shore. They found the perch.

An effort was made to rescue the meeting from anti-climax. Some one murmured a verse of Tennyson, but fortunately fell in before completing it. Then the fireman laughed, a dull laugh symbolic of long hours spent in the rain and cold, a laugh which hinted that he did not like his work. Finally the perch saw the patrolman and flipped in sudden anguish; back it went into the reservoir and under the ice.

They will try it again next week.

TEXAS AUTO CRASH TOLL 4.

Two More Die After Wreck Fatal to General Butler's Brother.

MINERAL WELLS, Texas, Feb. 14 (AP).—Four persons, including a brother of Major Gen. Smedley D. Butler of the Marine Corps, were dead today as the result of an automobile accident here.

The dead are Horace Butler, 37 years old, president of the Arab Gasoline Corporation of Eastland, Texas; Carrie Lee May, 4 years old, and Mr. and Mrs. Lawrence Bertino.

Sam Butler, another brother of the General, and Molly Gazola, a sister of Mrs. Bertino, were seriously injured, but are expected to recover.

The May child last night ran in front of the Butler car, driven by Sam Butler, who swerved his machine in an attempt to avoid striking her and crashed into the Bertino automobile.

Horace Butler and the girl were killed instantly. Mr. and Mrs. Bertino died in a hospital later.

Mr. Butler's body was started for the family home in West Chester, Pa., today, accompanied by the widow and two friends. Major Gen. Butler will meet the funeral party in St. Louis tomorrow.

LAWYER SENTENCED IN $521,000 THEFTS

H. E. White Gets One to Five Years for Frauds Against Clients' Estates.

DEFENDANT IS DESTITUTE

And Is Suffering From Heart Disease, Buckner Tells Court—Will Be Treated at Sing Sing.

Howard E. White, 55 years old, Princeton University graduate and lawyer, who had admitted thefts aggregating $521,000 from clients when he pleaded guilty to the specific theft of $25,000, received yesterday a sentence of from one to five years in Sing Sing from Judge Nott in General Sessions.

White, who had denied using the money in stock speculation but was described as having lived in luxury on it by his lawyer, Emory R. Buckner, former Federal prosecutor, had been under treatment by physicians for heart disease and other ailments. Judge Nott before imposing sentence announced that he had communicated with Warden Lawes at Sing Sing regarding White's condition and that the latter had informed him that accommodations would be provided for him as a patient in the hospital there.

Mr. Buckner had informed Judge Nott that he could add nothing to the plea for clemency he had made for White two weeks before except that White was "destitute" and had none of the stolen money left.

White was driven to Sing Sing in the automobile of a friend.

White for twenty-seven years had been looting estates of clients which had been left in his care as trustee or administrator, disposing of securities in the stock market at will, placing the money under his own name in banks and keeping no books.

The specific indictment on which he was permitted to plead guilty was based on the complaint of Mrs. Katherine Mairs, widow of a stock broker, of 19 El Retire Lane, Irvington-on-the-Hudson.

When he entered the guilty plea two weeks before, Mr. Buckner told Judge Nott that "White never had the courage in the twenty-seven years he had been embezzling funds from estates entrusted to his supervision to admit that he had an inadequate law practice." White's only personal effects were a farm at Patterson, N. Y., estimated to be worth $60,000.

About $314,000 White had placed in banks in his own name for about four years before his discovery was segregated for his victims, it was said, but it was found that he had used about $130,000 of the money he had stolen from clients in paying interest on bogus stock investments in their behalf to cover his dishonesty.

DENIES MRS. COWARD WILL LOSE FORTUNE

Fiance Ridicules Reports That Remarriage Will Cost Her Huge Sum Under Will.

Lee W. Carroll of 15 East Sixty-ninth Street, whose engagement to Mrs. Audrey Loder Coward of Glen Ridge, N. J., was announced on Thursday, denied yesterday reports that she will lose a fortune when she marries for the second time.

Mrs. Coward is the widow of J. Mortimer Coward, who was head of the Coward Shoe Stores until his death, in March, 1928. His will left $100,000 outright to her in addition to the income from one-third of the estate so long as she remained unmarried, the trust fund to be decreased to $500,000 and the balance of the residuary third to go to her son if she did remarry. The son received two-thirds of the estate, to be kept in trust until he reaches his majority.

"Since the estate has not been liquidated and no one knows its actual value, it is ridiculous to say that Mrs. Coward is losing a fortune by this coming marriage," Mr. Carroll said. "The will did not provide that she should ever get one-third of the estate outright. That was intended for her son, in any event."

Mr. Carroll and Mrs. Coward are to be married in the Spring.

WHAT IS INTOXICATING—
½ OF 1 PER CENT OR 2.75?

SENATOR SHEPPARD for the prohibitionists and Representative Dyer for the modificationists argue the political aspects of the revived issue.

The New York Times
TOMORROW, SUNDAY

Order The Times at your news stand

SYLBERT EXPLAINS DRESS TRADE CODE

Terms of Jobber-Contractor Agreement to Regulate Dealings Revealed.

END OF SWEATSHOPS SEEN

Limit on "Charges," Assurances for Delivery of Goods and Regular Payments Are Included.

For the first time in its history the dress industry has a definite code of ethics for dealings between contractors and jobbers, with machinery for the enforcement of that code, J. Sylbert, president of the Association of Dress Manufacturers, Inc., the contractors, declared yesterday.

In making public the terms of the jobber-contractor agreement, Mr. Sylbert analyzed the contract. He pointed out that the jobbers will confine all their work to members of the contractors' association, and that the enforcement machinery includes an impartial chairman and a joint commission to be appointed by Governor Roosevelt.

"The provision for confinement of work," Mr. Sylbert said, "means that any contractors who desire to get work from the best group of jobbers in the industry must first be parties to the association's agreement and therefore subject to the code of ethics, and must employ union labor under union standards of work and wages. This means, also, that conditions in all of these contracting shops will be uniform and that unfair underselling will be impossible. By the terms of all the collective agreements entered into, the sweatshop is eliminated from competing with the unionized association shops.

"The contractor-jobber pact provides that all bills for production shall be net, no discount.

Limit Put on "Charges."

"Where the jobbers formerly have deducted from the contractors' bills a charge for insurance of merchandise while in the hands of the contractors, no charge for insurance will be allowed under the new agreement.

"In fact, the jobbers are not permitted now to make any 'charges' whatsoever against the contractors except for merchandise actually delivered to them, such as fabrics and trimmings.

"There is no possibility now of a jobber changing his mind about an order and refusing to take in any dresses which a contractor has produced for him. When the order is given, a definite date of delivery is specified. If delivery is not made by that date, the jobber must then notify the Association of Dress Manufacturers, Inc., and the contractor is then given one week's time to complete delivery of the dresses ordered. Even then, if delivery is not made, the jobber still cannot decline to accept the dresses, but after taking them in he may submit the dispute to the impartial chairman for adjustment. Under the old system, the jobbers frequently took advantage of 'late delivery' to refuse to take in dresses produced for them, thereby forcing heavy losses upon the contractors.

Regular Payments Assured.

"Another important provision of the new contract is that payment by the jobber of obligations to his contractors must be made at regular times, thereby assuring the contractors that they will always be able to meet their payrolls and to pay off their workers.

"In case of insolvency, no lien on merchandise is held by the jobber, which means that the contractor, in such event, may dispose of merchandise in his hands at the best price possible to enable him to liquidate to the best interests of creditors.

"The agreement also provides that there shall be no change in the terms of any order of jobber to contractor except upon the written endorsement of both parties.

"All of the above terms must be strictly adhered to. While similar provisions were included in a previous agreement entered into between jobbers and contractors in 1925, there was no enforcement machinery at that time, and violations were so prevalent that the value of the agreement to the industry was nullified. Under the new agreement, however, a strict watch will be maintained over both jobbers and contractors, and any violations will be brought to the attention immediately of the impartial machinery.

Tells of New Members.

"Since the signing of the collective agreements Wednesday evening which ended the general strike in the industry, the strength of our organization has been substantially increased and contractors have been waiting in line from 8:30 in the morning till 9 at night to join the association, so that they may benefit by the new standards provided for. A great many firms that before had stubbornly refused to join in the fight for more uniform standards, preferring to go it alone, are now flocking to join the association, so that they can take advantage of the better opportunities offered by acting collectively. These firms now realize that being a part of the large organized group will inure to their own benefit as well as to the benefit of the industry at large.

"We are happy to report that our efforts during the recent strike have met with marked success, and we wish to publicly acknowledge the splendid service rendered the industry as a whole by Lieut. Gov. Herbert H. Lehman as mediator. His contribution to the prosperity of one of the largest industries in the country has been a great one."

FIGHT ALIEN REGISTRATION.

Foreign Language Editors Here Elect Committee at Luncheon.

In connection with a movement in opposition to the two bills now pending in Congress calling for the registration of aliens in this country, a group of editors and journalists representing fifteen foreign-language newspapers published here gathered yesterday at a luncheon at the Hotel Commodore. The meeting resulted in the agreement to elect a tentative committee to organize in opposition to the bills.

The gathering was called on the initiative of The Day, national Jewish daily, and Dr. Samuel Margoshes, its editor, served as chairman. He said that an attempt was being made to "register, ticket and label" a group of "the population of the United States" as if that group were "suspects or criminals." He called this "un-American" and "class legislation."

Will Rogers Praises Henry Ford's Common Sense

To the Editor of The New York Times:

ST. LOUIS, Mo., Feb. 14.—Flying to Claremore and run into a snowstorm here and got set down.

"Sons of the wild jackasses," after six solid days of braying, were finally halted by public opinion, and a twitch put on their upper lip to the score of Hughes 52, jackasses 26. I hope Mr. Hughes don't prove as mean as they insinuated. They say he is all for the rich, that if appointed he would take the liquor away from the poor and give it to the wealthy.

Henry Ford has always had more common sense than anybody. The minute a boy comes out of college he is going to take him and educate him so he can make a living. If he can do that, it will make him our greatest living American.

Yours,
WILL ROGERS.

CITY HEADS EXPECT TRANSIT BILL FIGHT

Think Knight Will Not Pledge Help on Unification Measure Despite Any Concessions.

HE ASKS APPROVAL HERE

Republican Leader Points Out That Board of Estimate Never Has Endorsed Untermyer Plan.

Still lacking the assurance of up-State Republican leaders that they would permit the passage of the Untermyer rapid transit unification bill if it came to Albany minus the so-called safeguards for the five-cent fare, the Transit Commission and the city were seriously considering yesterday the advisability of introducing the measure on Monday in its present form. After nearly a month of conference and negotiation Senator John Knight, Republican majority leader, has given no indication of his attitude and Democratic leaders here are making no secret of their belief that he will not commit himself in favor of the bill, no matter what concessions the local authorities make.

Senator Knight raised the point yesterday that the Board of Estimate never has formally endorsed the Untermyer unification plan, which has been in its files for nearly two years. He recalled also that the board never has formally endorsed any unification bill, although Mayor Walker appeared at Albany last year to urge passage of the 1929 draft. William G. Fullen, chairman of the Transit Commission, and John H. Delaney, chairman of the Board of Transportation, commenting on Senator Knight's statements, declared that the Board of Estimate would pass a resolution endorsing the 1930 bill after it was introduced. That action, they indicated, would constitute an approval of the Untermyer plan in principle. The plan now before the board is only tentative. A final plan can be formulated only after additional public hearings, it was pointed out.

Mr. Delaney conferred yesterday with Aldermanic President McKee on the advisability of dropping from the bill the clause which gives the city the power to resort to taxation to make up deficits from unified operation. It is understood that Mayor Walker is relying upon Mr. Delaney's judgment in this matter. Mr. Delaney already has indicated his confidence in the ability of the unified system to sustain itself on a five-cent fare and his belief that such a fare would not be endangered by abandonment of the tax-levy safeguard.

In transit circles it is believed that Samuel S. Koenig and Meier Steinbrink, Republican leaders of New York and Kings Counties, respectively, will advise Senator Knight not to stand in the way of the city's desire to solve its unification problem, especially if the bill is to go to Albany without the fare safeguard clause. However, neither the Transit Commission nor the city will submit a bill lacking this clause unless they have the pledge of Senator Knight and other Republican leaders that it will be made law. If that pledge is not forthcoming the taxation clause and the provision enabling the Board of Transit Control to go into the market to acquire traction securities will be left in and the fight will be made to pass the measure in its present form.

It was reported yesterday that borough leaders would try to make provision for borough representation on the Board of Transit Control by requiring that its ex-officio membership and that part of its membership composed of the Mayor's direct appointees contain at least one director from each borough. As the bill now provides that the Mayor, Controller, President of the Board of Aldermen and Chairman of the Board of Transportation should be members of the Board of Control, the suggested amendment would mean that at least one of the seven directors to be named by the Mayor would be a Queens representative.

TWO WOMEN KILLED BY HIT-AND-RUN DRIVER

Jersey Troopers Seek Machine With a Broken Windshield in Deaths Near Hammonton, N. J.

Special to The New York Times.

VINELAND, N. J., Feb. 14.—A hit-and-run driver killed two women on the Harding Highway, near here, tonight and escaped. The State police have sent out an alarm for a machine with a broken windshield and a broken front headlight, which is believed to have been involved in the tragedy.

The women were Miss May Baker, 22 years old, and Mrs. Celina La Croix, 70, both of Buena, N. J. It is believed that they were on their way to visit friends near here when they were struck while walking. Mrs. La Croix was killed instantly and Miss Baker died on the way to the Newcomb Hospital here.

The coroner announced that he would hold an inquest tomorrow.

7-CENT FARE DENIAL BY BOARD IS UPHELD

Appellate Division Decides Trolleys Cannot Raise Rates by Just Filing Schedules.

FINDS HEARINGS NECESSARY

Rejects Plea of East Broadway, Steinway and Third Avenue Railway Companies.

FULLEN HAILS DECISION

Sees Control by Commission Strengthened—Lawyers Say Ruling Applies to I. R. T. Suit.

By unanimous decision the Appellate Division of the Supreme Court upheld yesterday the action of the Transit Commission in rejecting as unlawful the seven-cent-fare schedules filed in 1928 by three surface car lines. The opinion, written by Justice Edward R. Finch, dismissed certiorari proceedings brought by the Drydock, East Broadway & Battery Railroad Company, the Third Avenue Railway Company and the Steinway Railway Company. The Third Avenue company filed its schedules in connection with a 2-cent transfer charge between its lines and those of the Drydock company.

The court rested its decision squarely on the ground that carriers operating under rates lawfully fixed by statute, contract, constitutional consent or other form of agreement could not increase their rates merely by filing new schedules under Section 29 of the Public Service Commission law. The proper procedure in such cases, the decision held, was to file a complaint and application under Section 49 to be followed by hearings before the Transit Commission.

Officials Hail Ruling.

Chairman William G. Fullen of the Transit Commission and George H. Stover, general counsel, viewed the decision as a long step forward in support of the commission's power to control fare increase activities of carriers under its jurisdiction. In his arguments before the Appellate Division Mr. Stover declared that to permit companies to advance rates by filing new schedules, which would become effective in ten months unless suspended or rejected by the commission, would break down all control of rates by agreement. The court's opinion voiced unqualified agreement with his contention.

Among lawyers familiar with traction law the decision was regarded as of great importance in its bearing on the Interborough's seven-cent fare case now pending in the Supreme Court. Although the case was argued entirely on the question of the Transit Commission's power to alter contract rates, the fact is that the Interborough's higher fare proceedings began with the filing of schedules under Section 29. It was said yesterday that the Appellate Division ruling would apply to the case and might well afford ground for bringing it to an abrupt termination without the need of deciding on the binding effect of the five-cent fare contract with the city.

It is expected that the Appellate Division's ruling will be tested in the Court of Appeals. It affects all surface car lines now operating in the city, became their fare rates fall within the classification which the coulrt held as a bar to seeking increases by merely filing higher tariffs with the Transit Commission.

Sees Issue Vital.

In its opinion the court denied that the case involved only a "procedural quibble."

"There is substance to the position of the commission," the opinion declared, referring to Mr. Stover's argument that Section 29 was not available to the carriers as a means of increasing fares. "The vitalness of the issue is as great as the difference between a rate in effect and one not in effect, with proportionate loss of official control. It means a rate going into effect after adequate official investigation of the facts and approval, in place of a wiping out of all rates fixed by agreement between public officials and common carriers, or rates based upon legislative enactment, and a substitution of rates named by the carriers, with all the advantage to the latter which a rate actually in effect affords.

"If the railroad could proceed in accordance with Section 29 the rates named by it would take effect unless the Transit Commission is able, within a time which it claims inadequate for the purpose, either to show that the rates are unreasonable or to act arbitrarily in allowing or disallowing the proposed increase or a proportion thereof. The answer is plain. The Legislature has not provided a procedure so unfitted for the purpose or one so suited to bring unnecessary odium on the carrier and a charge of incompetency upon a commission created by it."

Holds Inquiry Necessary.

Declaring that the Legislature had provided an adequate procedure under Section 49, the court declared that a rate sought, if that section was followed, "could not take effect until it had been allowed by the Transit Commission after an adequate investigation." The law sets no time limit within which the commission must make a decision under Section 49.

The opinion declared that Section 29 applied only to cases where the rates sought to be increased had their original inception by the filing of schedules. It upheld Mr. Stover's contention that this was shown by Section 26 of the Public Service Commission law, forbidding the filing of schedules in excess of those "fixed by law."

Another point raised in the opinion was that the Legislature would not have enacted both Section 29 and Section 49 if both were to be available to any carrier seeking to alter its rate of fare. It must be assumed, the court declared, that the Legislature had in mind those carriers whose rates were originally fixed by filing their own schedules, as distinguished from those whose rates were fixed by some form of agreement or by statute.

The court refrained from passing on the contention that even under Section 49 the Transit Commission had no jurisdiction over the rate of fare because of the contractual relations between the companies and the city. This point, the opinion said, was not before the court and would be left to be decided when it arose in proper form.

Free Synagogue
RABBI WISE
Will Preach On
"WHO ARE ISRAEL'S FRIENDS AND FOES?"
CARNEGIE HALL
Seventh Ave. and 57th St.
Sunday Morning, February 16
at 10:45
ALL ARE WELCOME
Doors Closed at 11:30

Temple B'Nai Jeshurun
88th Street, West of Broadway
Sunday Morning, February 16th
DR. ISRAEL GOLDSTEIN
will speak on
"THE JEWISH MENORAH in a CHRISTIAN CHURCH"
Service at 10:45. Lecture at 11:30
ALL WELCOME

TEMPLE EMANU-EL
Fifth Avenue and 65th Street
DR. KRASS
Will Speak On
"Death Takes a Holiday"
Sunday Morning, February 16th at 11 o'clock sharp
Dr. Krass Will Speak On February 23rd
All Are Cordially Welcome

YOUNG ISRAEL FORUM
RABBI JOSEPH H. LOOKSTEIN
"Religion and Nationalism—Observations on the Birthdays of Lincoln and Washington"
at Congregation Kehilath Yeshurun
85th St., Bet. Park & Lexington Aves.
Sunday Afternoon at 3 P. M.
Musical selections by Cantor Aaron Caplow.

—american—
Marius Ranson, Rabbi, Sun., 11 A. M.
DR. ALFRED ADLER
the great Viennese psychiatrist
"WHAT IS WRONG WITH MODERN EDUCATIONAL METHODS?"
Public Welcome. 135 West 70th
—synagog—

Are you interested in Humanism?
Will it supplant Christianity?
Hear
PROF. HARRY ELMER BARNES
in a Course of Six Lectures on
"Religion in the Twentieth Century"
Thursday Evenings
February 20, 27, March 6, 13, 20, 27
8:15 P. M.
at the
COMMUNITY CHURCH AUDITORIUM
Park Avenue and 34th Street
Course $3.50 Single Lectures 75c

BIBLE RALLY
Tuesday Evening, Feb. 18th at
CENTRAL PRESBYTERIAN CHURCH
Park Avenue at 64th St.
REV. OTHO F. BARTHOLOW
Bible Teacher and Leader of Men's Famous Bible Class, Mt. Vernon
Also 1 P. M. { Old John St. M. E. Church 14 JOHN ST., Nr. NASSAU
EVERY ONE INVITED
Auspices Evangelistic Committee of N. Y. C., Inc.

PROHIBITION CRISIS
CLINTON N. HOWARD, Chm.
National United Com. Law Enforcement.
"The Rum Revolution"
Central Congregational Church.
Brooklyn, 8 P. M.
Men only. White Plains "Y." 3:30.
Williamsbridge First Pres., 11 A. M.
105th Address New York Campaign.

—137—
YOUNG MEN AND WOMEN
of 99 Steps Club
Invite inquiries of 137 more young people to form second chapter. Program of weekly parties, dramatics, discussions, sports, Sunday afternoon teas, mutual help. Free and lively atmosphere. Genuine friendship.
Write for information, Union Church, 48th St., 99 steps W. of Broadway. Rev. C. Everett Wagner, Minister.
—in Times Square—

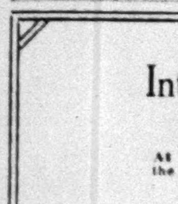
DRANAH
Socratic Style
"Love"
HOTEL McALPIN, SUNDAY, 3 P.M.

BROWNING LETTERS GO TO WELLESLEY

Miss Caroline Hazard Gives Originals to College as Memorial to Alice Freeman Palmer.

COLLECTION INCLUDES 284

Poets' Love Missives, Sold After Son's Death, Are Purchased Here for More Than $75,000.

The original love letters of Robert Browning and Elizabeth Barrett Browning, treasured by these poets during their lifetime and after the death of their son sold at auction, recently have come to this country and been presented to Wellesley College by Miss Caroline Hazard, a former president of the institution. The letters are a memorial to Alice Freeman Palmer, late president of Wellesley.

During the fifteen years of her singularly happy married life, Mrs. Browning preserved the 284 love letters from her poet-husband in an Italian inlaid wooden case. After her death, Robert Browning took possession of them and preserved them, as he had the love letters received from his wife.

The son of the couple, Robert Wiedemann Barrett Browning, said of the letters:

"Ever since my mother's death these letters were kept by my father in a certain inlaid box, into which they exactly fitted, and where they have always rested, letter beside letter, each in its consecutive order and numbered on the envelope by his own hand.

"My father destroyed all the rest of his correspondence, and not long before his death he said, referring to these letters: 'There they are; do with them as you please when I am dead and gone'."

Over $75,000 Paid for Letters.

After the death of Browning's son, the letters, with manuscripts and association books, were sold at auction in London in 1913. The love letters went to a bidder on an offer of £7,500 and remained in this dealer's safe until recently obtained by Ernest Dressel North, 587 Fifth Avenue, a dealer in rare books, through whom Miss Hazard acquired them at a price between $75,000 and $100,000. The letters are still in their original envelopes, bearing postmarks and dates, none more than six inches long by three inches wide, all tied in small bundles.

The letters, containing the unfettered utterance of two of England's greatest poets, are considered among the greatest literary treasures which have come to this country. They are being preserved in the treasure room of the Wellesley Library, which contains many other works of importance, covering the whole range of English poetry from Chaucer to Masefield.

The correspondence between the Brownings, which is said to be represented almost in its entirety by this collection, dates from Jan. 10, 1845, to Sept. 18, 1846, the last written the day before they left London for Italy, a few days after their secret marriage. Afterward, it is said, they were never separated and therefore exchanged no letters.

"Dead Pan" Inspired First Letter.

Revealed in the letters are the force of Browning's nature, and the tender playfulness of his wife's, combined with their unusual intellectual range, their mutual capacity for friendship, and their reverence for their art.

Before Browning and Elizabeth Barrett met, each enthusiastically admired the other's poetry, and their correspondence began before the meeting. John Kenyon, Elizabeth's cousin, a schoolfellow of Robert's father and friend of the poet, received from Miss Barrett the manuscript of her poem "Dead Pan." Kenyon forwarded it to Browning, with whom he had often spoken of Miss Barrett.

On Kenyon's advice Browning wrote his first letter to his future wife, beginning, "I love your verses with all my heart, dear Miss Barrett—and this is no off-hand complimentary letter that I shall write . . . ."

Of Miss Barrett's poetry Browning wrote: "So into me has it gone, and part of me has it become, this great living poetry of yours, not a flower of which but took root and grew—in thus addressing myself to you—your own self and for the first time, my feeling rises altogether. I do, as I say, love these books with all my heart; and I love you, too."

Only One Was Destroyed.

To this Miss Barrett replied: "For the rest you draw me on with your kindness. It is difficult to get rid of people when you once have given them too much pleasure—that is a fact, and we will not stop for the moral of it—I will say that I am your debtor, not only for this cordial letter and for all the pleasure which came with it, but in other ways, and those the highest; and while I live to follow the divine art of poetry. . . I must be a devout admirer and student of your works. This is in my heart to say to you—and I say it."

On May 20, 1845, the poets, already lovers, met. The first letter of Browning's to Miss Barrett after this meeting is the only one destroyed of this correspondence. She felt that his desire for marriage would be fatal to his happiness because of her invalid state.

He begged her to return the letter and pleaded that their friendship and intellectual comradeship should continue. He discreetly veils his love for the time and the letters ran on. They were published some years ago.

—Spiritualist—
Universal Spiritual Church
Beulah E. Thompson, George C. O. Haas, Ph.D. } Ministers
Services—Sundays, 8:15 P. M., at
HOTEL BILTMORE
Address by Mr. Henry Steigner
Spirit Communications by Miss Thompson

The CATHEDRAL of the UNDERWORLD
RADIO MASS MEETING
Sunday 3:30
WMCA WDRC WCAM WDEL WOKO

Tom Noonan
Harry Hadley, distinguished son of an illustrious father. Harold Land, baritone soloist of St. Thomas's Episcopal Church. The Hackel Berge Trio and the Harmony Trumpeters.
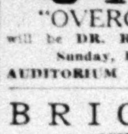
The RESCUE SOCIETY
Old Chinese Theatre
5-7 Doyers Street
Gospel Service Nightly, 10 P.M.

FREE LECTURE BY
DING-LE-MEI
February 16, 3 P. M.
"HIDDEN MYSTERIES WITHIN YOU"
819 Steinway Hall, 113 West 57th Street
If you cannot attend, call or write for literature.

SOCIETY FOR ETHICAL CULTURE
Central Park West and 64th Street
Sunday, February 16
11 A. M., DR. FELIX ADLER
"The Greatness of Abraham Lincoln; In What Did It Consist?"
8 P. M., MR. ALFRED W. MARTIN
"Savonarola—The Jeremiah of the Renaissance"

UNITY
"OVERCOMING FEAR"
will be DR. RICHARD LYNCH'S subject
Sunday, February 16, 11 A. M.
AUDITORIUM 33 West 39th Street

BRIGHTMAN
SCIENCE OF MIND
"TIGHT CORNERS, BLIND ALLEYS—AND HOW TO GET OUT"
SUN., 8:15 P. M. MUSICAL PROGRAM
HOTEL ST. ANDREW, 72D, BROADWAY

MRS. BORG HONORED BY JEWISH WOMEN

Gets Silver Cup for 13 Years of Leadership in Division of Charity Federation.

More than one thousand members and guests attended the annual luncheon of the women's division of the Federation for the Support of Jewish Philanthropic Societies at the Hotel Astor yesterday.

Mrs. Sidney C. Borg, who received a silver loving cup in recognition of her thirteen years of leadership in the women's division, reported that the membership had grown from 302 in 1917, when the division was founded, to more than 8,000. She also announced that more than $3,000,000 had been raised by the women during the past five years.

Mrs. Borg defined the function of the women's division in keeping the community "charity conscious." As a solution to the problem of dwindling interested faced by middle-aged women of means, Mrs. Borg pointed out the tremendous opportunities of service in welfare work.

Mrs. Borg reported the creation of two new departments of the women's division: The Aunt Hilda Division, enrolling children as members of the Jewish charities, and the Junior League, organizing girls and younger married women.

Mrs. Felix M. Warburg, acting for Mrs. Isaac Kubie, associate chairman, who was absent, presented an engraved silver and ivory gavel, gift of the latter to the women's division, to Mrs. Borg.

A fashion show was presented by a committee of which Mrs. Lester R. Moss was chairman. More than fifty members of the division acted as mannequins, displaying creations of Jay Thorpe, Joseph, Saks Fifth Avenue, Chez Madelaine, Milgrim, Marguerite Bach, Baroness Tamara, Bergdorf-Goodman, Hattie Carnegie, The Purple Box, Mrs. Alfred Eiseman, Gerald Freeman, Hickson, Jenkins, Sel-May, Stern Brothers, Valentina, Verben, Carryl Weiss and Youthful Fashions.

Original monologues by Mrs. Francis Rogers ended the program, which was planned by the following committee:

Mrs. Carl A. Loeb, chairman	Mrs. Jules Leeds
	Mrs. Arthur Lehman
Mrs. Henry M. Block	Mrs. Joseph Lilienthal
Mrs. Sidney C. Borg	Mrs. Leopold Plaut
Mrs. Frederick Brown	Mrs. S. Prince
Mrs. Arthur Geers	Mrs. S. L. Rothafel
Mrs. Julius Kaufman	Mrs. Felix Warburg
Mrs. Isaac Kubie	

Y. M. C. A. DELEGATES MEET

300 From Colleges at Buck Hill Falls, Pa., for Midwinter Conference.

Special to The New York Times.

STROUDSBURG, Pa., Feb. 13.—Three hundred delegates representing about fifty colleges in the Middle Atlantic States are gathered at Buck Hill Falls Inn for the annual midwinter conference of the Middle Atlantic district of the National College Y. M. C. A.

The conference was opened this evening with Chairman Ralph Fossy of the University of Pennsylvania in charge. The general theme was "The Dynamics of Christian Living." Dr. Roland Bainton of Yale University was one of the speakers.

Practically every college in the metropolitan area is represented. The chief speaker at the conference tomorrow morning will be Dr. Reinhold Niebuhr of Union Theological Seminary, New York City, who will speak on "Discipline of Life." The evening session will be addressed by Dr. Bruce Curry, also of the Union Theological Seminary.

MEMORIAL DESIGN CHOSEN.

Work of Hirons and Mellor Is Picked to Honor General Clark.

In a nation-wide competition the design submitted by F. C. Hirons and F. W. Mellor, architects, of 40 East Forty-ninth Street, was selected for the memorial to General George Rogers Clark, hero of Fort Sackville in the Revolutionary War, it was announced yesterday by the Clark memorial committee.

The memorial, which will be erected in Vincennes, Ind., will be a Greek Doric temple, with free standing columns. In the centre of the circular hall a statue of General Clark will be erected. On the wall of the rotunda will be painted a panorama of his exploits. Statues of his compatriots will be placed within the temple and surrounding the Clark monument, the architects said.

The winners worked on various designs for the past two months, Mr. Mellor declared yesterday. His partner, who actually prepared the winning plans, was not in town to receive the congratulations of his friends, but he was notified of his achievement by Mr. Mellor. More than fifty sketches were discussed by the firm before the successful one was agreed upon, Mr. Mellor said.

TOPICS OF INTEREST TO THE CHURCHGOER

Service in St. Patrick's Tomorrow to Mark Beatification of Don Bosco.

JUBILEE FOR DR. KEIGWIN

Rev. C. D. Trexler to Be Installed at St. James's—Bishop Stires Will Address Sons of Revolution.

A "solemn celebration" to commemorate the beatification of Don Bosco will be held at high mass tomorrow in St. Patrick's Cathedral under the auspices of the Salesian Fathers. Don Bosco, whose beatification took place last June in St. Peter's in Rome in the presence of Pope Pius XI, was the founder of the Salesian Congregation, the Institute of Mary Help of Christians and of the Pious Union of Salesian Cooperators. Cardinal Hayes will preside in the sanctuary, will speak at the conclusion of the mass and will bestow the final blessing. The Right Rev. William Turner, Bishop of Buffalo, N. Y., will deliver the panegyric. The Very Rev. Richard Pittini, provincial of the Eastern Province of the Salesians, will sing the mass. After the mass there will be a dinner for the clergy at the Hotel Biltmore.

The silver jubilee of the Rev. Dr. A. Edwin Keigwin as pastor of the West End Presbyterian Church, Amsterdam Avenue and 105th Street, will be celebrated at both services tomorrow, and Monday evening with a dinner in the Hotel Pennsylvania, at which it is expected there will be 1,000 guests. Dr. Keigwin will preach tomorrow morning, and the service will be broadcast by WABC and W2XE. Tomorrow evening the preacher will be the Rev. Dr. William Oxley Thompson, for many years the president of Ohio State University, Columbus, and a former moderator of the General Assembly of the Presbyterian Church. Other clergymen participating will be the Rev. Dr. Harlan G. Mendenhall, stated clerk of the Presbytery of New York, and the Rev. Paul C. Warren, the associate pastor. George W. Elkins, president of the board of trustees of the church, will be the toastmaster at the dinner. The speakers will be Dr. Thompson; Mr. Warren, the Rev. Dr. Howard Duffield, moderator of the Presbytery; the Rev. Dr. Edgar Whitaker Work, formerly pastor of the Fourth Presbyterian Church; Dean Herbert E. Hawkes of Columbia University; the Rev. Dr. Henry Darlington, the tor of the Lutheran Church of the Advent; the Rev. Dr. William Neely Ross, formerly an assistant at West End Church, and Dr. James W. Gifford, a member of the congregation. Dr. Keigwin came to Manhattan from the pastorate of the Park Presbyterian Church, Newark.

Mrs. Daniel D. Trexler, 76 years old, of Bernville, Pa., will be the guest of honor tomorrow morning at the installation of her younger son, the Rev. Charles Daniel Trexler, as pastor of St. James Lutheran Church, Madison Avenue and Seventy-third Street, and also at the reception which the congregation will tender its new pastor next Wednesday evening in the church parlors. The act of installation will be performed and the sermon will be preached by the Rev. Dr. Samuel Trexler, her older son, who is president of the United Lutheran Synod of New York.

Bishop Ernest M. Stires of Long Island, who is the newly elected chaplain, will preach the sermon tomorrow afternoon at 4:30 o'clock at the fortieth annual church service of the Sons of the Revolution in the State of New York to be held in the Protestant Episcopal Church of the Heavenly Rest, Fifth Avenue and Ninetieth Street. Forty-four patriotic societies have been invited by the Rev D.r. Henry Darlington, the rector, to participate. The service will commemorate the birthday of George Washington and will be in memory of the 101 members of the society who have died during the past year.

A dinner in honor of Judge Irving Lehman, recently elected president of the congregation, will be given this evening by the Men's Club of Temple Emanu-El, Fifth Avenue and Sixty-fifth Street, in the Community House, 1 East Sixty-fifth Street.

George Jessel, vice president of the Jewish Theatrical Guild of America, will make a brief address at the annual memorial service to be held tomorrow afternoon at 2:30 o'clock in Temple Emanu-El. Rabbi Nathan Krass will officiate.

The new building of the Young Israel Synagogue, 229 East Broadway, will be dedicated tomorrow afternoon at 2:30 o'clock. Among the scheduled speakers are Mayor Walker, Lieut. Gov. Lehman, Dr. Herbert S. Goldstein and Dr. David S. Stern.

At the request of organists of all faiths, the Rev. William J. Finn, director of the Paulist Choir, will give on Monday evening a "practical demonstration" of choir training, using his full choir for the purpose, in the assembly hall of the Church of Our Lady of Lourdes, 468 West 143d Street. The occasion will be a public meeting of the National Association of Organists. The president is Harold V. Milliken, organist of the Riverside Church.

Judge Morgan J. O'Brien and Victor Ridder will serve on the National Committee being formed by the Catholic Porto Rican Child Welfare Association. This announcement was made yesterday by the Rev. Frederick J. Toomey, secretary of the association, headquarters of which have been established at 50 Union Square.

Owing to a previous appointment the Rev. Dr. G. Campbell Morgan, pastor of the Tabernacle Presbyterian Church, Philadelphia, will be unable to deliver two regular weekly Bible lectures in this city on Tuesday. His place will be taken by the Rev. Dr. Otho F. Bartholow, pastor of the First Methodist Church, Mount Vernon, N. Y. Dr. Bartholow will speak Tuesday at 1 o'clock in John Street Methodist Church and in the evening in the Central Presbyterian Church, Park Avenue and Sixty-fourth Street.

Norman Thomas, Socialist leader, who is an ordained Presbyterian minister, will preach tomorrow morning in the Park Avenue Presbyterian Church, at Eighty-fifth Street.

Jewish Southern Convention Called.

ATLANTA, Feb. 14 (AP).—Ludwig Vogelstein of New York, chairman of the executive board of the Union of American Hebrew Congregations, has issued a call to rabbis and Jewish lay leaders to attend the first convention of the Southeastern Religious Union, a branch of the national organization, to be held here March 30 and 31. The invitation was sent to men and women in North and South Carolina, Georgia, Florida, Alabama, Mississippi and Tennessee.

RELIGIOUS SERVICES

Baptist

FIRST BAPTIST CHURCH,
BROADWAY AND 79TH ST.
PASTOR: I. M. HALDEMAN, D. D.
Dr. Haldeman having recovered from his slight indisposition will preach morning and evening.
11 A. M.—"IN THIS TESTING HOUR OF THE EXISTENCE OF THE CHURCH, THE ONE AND ONLY WAY TO SAVE IT IS FOR THE CHURCH, LIKE PAUL, NOT TO KNOW ANYTHING SAVE JESUS CHRIST, AND HIM CRUCIFIED."
Dr. Haldeman will preach the Fifth Evening sermon on the Book of the Second Coming of Christ, The Book of the Revelation.
8 P. M.—"CHAPTERS SEVEN TO ELEVEN: THE JUDGMENTS COMING ON THE EARTH. THE SPIRITS OF THE DEAD RETURNING TO POSSESS THE BODIES OF THE LIVING: THE SECOND COMING OF MOSES AND ELIAS. THE IDENTITY OF ANTICHRIST. IS HE A REINCARNATION? ANTICHRIST SLAYS MOSES AND ELIAS. THEY ARE RAISED FROM THE DEAD AND OPENLY TAKEN TO HEAVEN."
Friday night, 8 o'clock—Prayer and Testimony Meeting. Dr. Haldeman's Bible Exposition.

THE RIVERSIDE CHURCH,
Riverside Drive at 122d St.
(Formerly Park Av. Baptist Church)
Sunday Morning Service is held at TEMPLE BETH-EL at 11 o'clock.
HARRY EMERSON FOSDICK
will preach on
"TIGHTENING THE NATION'S MORAL FIBRE."
Temple Beth-El is located at 76th Street at Fifth Avenue. The Men's and Women's Bible Classes are also held at the Temple at 9:45 A. M. All other services are held at the Riverside Building.

CALVARY BAPTIST CHURCH,
135 West 70th St. (Pythian Temple).
WILL H. HOUGHTON.
Sun. 11 A. M.—"The Believer and Sin."
Sun. 7:30 P. M.—"GIVING YOUR HOME TO THE DEVIL."
Sun. 3 P. M.—Crusaders Union.
Wed. 7:30 P. M.—Midweek Service.
Service Broadcast WQAO, 297 M, 1,010 K.

MT. MORRIS BAPTIST, 5th Av., 126th St.
Rev. Addison B. Lorimer, D. D., Minister.
Preaches 11 A. M. at MT. MORRIS CHURCH.
"SELF-INFLICTED PENALTIES."
8 P. M.—Harlem Baptist Church, 215 E. 123d.
Sermon by the Associate Minister, Communion.

WASHINGTON HEIGHTS BAPTIST,
Convent Av. and 145th St.
Rev. GORDON H. BAKER, Minister.
11 A. M.—"God: Omnipotent, Holy, Just and Good."
8 P. M.—"A Vision of Duty."

MADISON AVENUE BAPTIST CHURCH,
Madison Av. at 31st St.
GEORGE CALEB MOOR, D. D., Minister, will preach at 11 A. M. and 8 P. M.

Buddhism

MAHA BODI SOCIETY,
148 West 49th St., Sun., 4:30 P. M.
"Buddha and Six Wonderful Ancient Philosophers." Venerable Thera P. Vajiranana.

Christian Science

NEW YORK BRANCHES OF THE MOTHER CHURCH
THE FIRST CHURCH OF CHRIST, SCIENTIST, IN BOSTON, MASSACHUSETTS,
SUNDAYS, 11 A. M. AND 8 P. M.
WEDNESDAYS, 8 P. M.
FIRST......Central Park West & 96th St.
SECOND.....Central Park West & 68th St.
THIRD................Park Av. & 63d St.
FOURTH..Fort Washington Av. & 178th St.
FIFTH...................9 East 43d St.
SIXTH...........1,935 Anthony Av., Bronx
SEVENTH..............520 West 112th St.
EIGHTH...............103 East 77th St.
NINTH.........Town Hall, 121 West 43d St.
TENTH................171 Macdougal St.
ELEVENTH.2,382 Grand Concourse, Bronx
TWELFTH (Colored)..200 West 135th St.
THIRTEENTH.2,307 Broadway (nr. 83d St.)
FOURTEENTH..........555 West 141st St.
FIFTEENTH............139 Dyckman St.
NOTE—Wednesday meetings in Fourth, Sixth, Tenth, Eleventh and Fifteenth Churches, 8:15 P. M.; Wednesday meeting, Ninth Church, 1 P. M.; Seventh Church, second Sunday service, 4:30 P. M.
The Sunday morning service is radiocast at 11 A. M. each week thru station WPCH. The public is cordially invited.

CHRISTIAN SCIENCE PARENT CHURCH,
NEW YORK BRANCH 1.
11 A. M.—EAST ROOM, HOTEL McALPIN
READING ROOM. 475 5TH AV.

CHRISTIAN SCIENCE LIBERALS,
Pythian Temple, 135 West 70th St.
Sundays, 11:30 A. M. Speaker, Louis J. Lewis.
Feb. 16—"LIBERALISM."

Christian Church (Disciples)

CENTRAL CHRISTIAN,
142 West 81st Street.
Rev. FINIS IDLEMAN, D. D., Pastor.
11 A. M.—Sermon by Dr. Idleman.
7 P. M.—Young People's Club.

Community Church

THE COMMUNITY CHURCH,
Park Av. at 34th St.
11—JOHN HAYNES HOLMES
"Modern Prophets and the Sex Problem."
(2) "Havelock Ellis and the Art of Love"
8—Forum—Rabbi Mitchell Salem Fisher, Sheik Mohammed Fadhal Jamali.
"CAN JEW AND ARAB LIVE TOGETHER IN PALESTINE?"

Congregational

BROADWAY TABERNACLE CHURCH,
BROADWAY AND 56TH ST.
Ministers { Dr. Charles E. Jefferson. Rev. Russell J. Clinchy.
Dr. Jefferson will preach at 11 A. M. and 8 P. M.
6 P. M.—Young People's Meeting.
7:30 P. M.—Musical Recital.

MANHATTAN CHURCH.
DR. EDWARD HENRY EMETT, Minister, joins in Worship with Church of the Divine Paternity, Central Park West and 76th St. Sunday, 11 A. M.—DR. FRANK OLIVER HALL preaches on "LINCOLN."

Divine Science

CHURCH OF THE TRUTH.
Rev. ALBERT C. GRIER, Pastor.
11 West 42d St., Room 406.
11 A. M.—"The Place of Religion in the Life of Today."
8 P. M.—GLADYS C. GRIER.
Services Every Noon and Wed., 8 P. M.

Ethical Culture.

SOCIETY FOR ETHICAL CULTURE
Central Park West and 64th Street.
11 A. M.—DR. FELIX ADLER
"The GREATNESS of ABRAHAM LINCOLN: IN WHAT DID IT CONSIST?"
8 P. M.—MR. ALFRED W. MARTIN
"SAVONAROLA—THE JEREMIAH OF THE RENAISSANCE."

Ethical Movement

BROOKLYN ETHICAL CULTURE SOCIETY,
Academy of Music (Atlantic Av. Station).
11 A. M.—DR. HENRY NEUMANN,
"The Mussolini Cult in America."

French Church

EGLISE du SAINT-ESPRIT,
20 East 60th St.
11 heures—Service et sermon.

EGLISE VAUDOISE, 7 WEST 11TH ST.
3:30 P.M.—Anniversary Emancipation Sermon

Humanist

FIRST HUMANIST SOCIETY.
Charles Francis Potter.
11 A. M., Chalif Hall, 163 West 57th St.
"HUMANISTIC SELF DIRECTION."

Interdenominational

THE UNION THEOLOGICAL SEMINARY.
Service in the Chapel, Claremont Av. between 120th and 122d Sts., at 11 o'clock. Preacher the Rev. Professor JAMES MOFFATT, D. D., of Union Theological Seminary.

THE UNION THEOLOGICAL SEMINARY,
Broadway at 120th St.
Third Historic Organ Recital—"A Music Lover's Tour of Europe with Dr. Burney," by DR. CLARENCE DICKINSON, with Mary Hopple, Contralto; Charles Stratton, Tenor; Milford Jackson, Baritone; Godfrey Ludlow, Violinist, and Brooks Parker, Flautist. Tuesday, Feb. 18, at 4 o'clock. OPEN TO THE PUBLIC.

CHURCH OF THE STRANGERS,
309 West 57th St.
REV. PAUL M. SPENCER, Pastor.
Services at 11 A. M. and 8 P. M.

Jewish

CENTRAL SYNAGOGUE,
55th St. and Lexington Av.
TODAY AT 10:30 A. M.
RABBI JONAH B. WISE
will have as his subject
"Religion Speaks."
SUNDAY MORNING LECTURE, 11 o'clock, at 35 East 62d St.
RABBI WISE
will speak on
"Parties and Personalities in Jewish History."
THIS CLASS IS FOR MEN AND WOMEN.

CONGREGATION EMANU-EL,
5th Av. at 65th St.
Friday evening organ recitals begin 5:10.
SERVICES { Friday evenings............5:20 Saturday morning..........10:30
Dr. SCHULMAN will preach on "Some Laws of the Spiritual Life."
Sunday morning..............11:00 sharp.
DR. KRASS will lecture on "Death Takes a Holiday."
ALL WELCOME!

CONGREGATION RODEPH SHOLOM,
Central Park West at 83d St.
RABBI MITCHELL SALEM FISHER'S sermon subject for THIS MORNING AT 10:15 will be:
"Mary Baker Eddy"—A study of the origin and strength of Christian Science.
COME AND BRING A FRIEND!

JEWISH SCIENCE,
RABBI MORRIS LICHTENSTEIN,
Leader and Founder.
AUTHORIZED JEWISH SCIENCE Services: SUNDAY, 11 A. M., at 150 West 85th St. AUDITORIUM, TRUE SISTERS' BUILDING.
"THINGS THAT COUNT."
FRIDAY, 8:15 P. M.—"SIMPLICITY."
PUBLIC CORDIALLY WELCOME.

CENTRE OF JEWISH SCIENCE,
CLIFTON HARBY LEVY, Rabbi.
Sunday, 11 A. M.—"Good News!"
Wednesday, 8 P. M.—"Attaining Unity."
Hotel Whitehall, Broadway at 100th St.

FREE SYNAGOGUE
CARNEGIE HALL, Sunday Morning, Feb. 15.
RABBI WISE will preach.
See Other Advertisement on This Page.

AMERICAN SYNAGOG.
See display ad., this page.

Liberal Catholic

CHURCH OF ST. MICHAEL,
135 West 70th St. (Pythian Temple).
11 A. M.—HOLY EUCHARIST and SERMON.

Lutheran

HOLY TRINITY, Central Park W. at 65th St.
11 A. M.—DR. PAUL E. SCHERER,
"THIS MATTER OF INCOME."

ST. JAMES, Madison Av. at 73d St.
11 A. M.—"Service of Installation."
Rev. Samuel Trexler, D. D., preacher.

GRACE, 123 West 71st St.
English, 11; German, 8. J. A. Weyl, Pastor.

ADVENT, Broadway at 93d St.
11 and 8—Dr. Steimle. 6—Twilight Hour.

Methodist Episcopal

ST. PAUL'S,
West End Av. and 86th St.
Rev. RAYMOND L. FORMAN, D. D., Pastor.
11—"Personality."
8—"Fathering a Country."
10 A. M.—Church School.
6-8 P. M.—Young People's Tea and Devotions.
CHOIR—Ruth Rodgers, Elsie Baker, Lambert Murphy, Elliot Shaw, Charles Baker.

MADISON AVENUE,
Sixtieth Street.
Rev. Ralph W. Sockman, Ph. D., D. D.
Rev. Walter J. Benedict, B. D.
11 A. M.—Bishop Edwin D. Mouzon of Charlotte, N. C.
8 P. M.—Rev. Walter J. Benedict—"Mastery."
Tuskegee Quartet.
8:45—Graded School. 10—Adult Forum.
6—Social Tea. 7—Young People.

ST. ANDREW'S, 122 W. 76TH ST.
(Between Amsterdam and Columbus Avs.)
JAMES HARDY BENNETT, Pastor.
11 A. M.—"The Language of Pentecost."
8 P. M.—"The Youth of Washington and Lincoln."
Mrs. BRUCE S. KEATOR, Organist and Director of Music.
"Superb Music and a Cordial Welcome."

METROPOLITAN TEMPLE,
91 7th Av., corner 16th St.
Rev. Dr. Wallace MacMullen, Pastor.
9:45 A. M.—Church School.
11:00 A. M.—Dr. Hough Houston.
7:00 P. M.—Fellowship League.
8:00 P. M.—Dr. MacMullen will preach.
("Poem's of Brotherhood.")

WASHINGTON SQ., 4th St., West of Square.
9:45—Village Men's Bible Class.
11:00—Dr. Davis: "Civilized Savages."
8:00—BOY SCOUT NIGHT.
Ray O. Wyland, National Officer.
Flag Presentation. Scouts Invited

BROADWAY TEMPLE at 174th St.
11—Dr. Reisner, "Opinion of Christian Science."
7:45—Olive Jones, Protestant Teachers' Association.

Five Points Mission, 69 Madison St.
11 A. M.—Dr. Grinton.
Rines Brothers—Evangelists.
Each evening during the week except Saturday.

FORDHAM M. E. CHURCH,
Marion Av. at East Fordham Road.
Rev. G. FRANKLIN SNYDER, Minister.
BIBLE SCHOOL, 9:45; SERVICE, 11 and 8.

OLD JOHN ST. (Org. 1766), 44 John St.
FRANCIS B. UPHAM, D. D., Minister.
11 A. M. Sunday. Each weekday, 1 P. M.

National Bible Institute

NATIONAL BIBLE INSTITUTE,
340 West 55th Street.
DR. DON O. SHELTON, President.
Sun., 4 P.M.—Rev. Edward Bates Turner, D.D.
"Mysteries of the Kingdom of Heaven."

New Church

FIRST SOCIETY OF THE NEW CHURCH,
East 35th St., between Park and Lexington.
PASTOR: REV. ARTHUR WILDE.
Tomorrow, 11 A. M.
THE PHILOSOPHY OF EMANUEL SWEDENBORG.
"SWEDENBORG'S IDEA OF MAN."
QUESTIONS ANSWERED.

THE CHURCH OF THE NEIGHBOR,
Clark St. and Monroe Pl., Brooklyn Heights.
10 A. M.—Group Study and Sunday School.
11 A. M.—Rev. E. M. LAWRENCE GOULD.
Subject: "Should We Fear Death?"
6 P. M.—Young People's Discussion Meeting.
Take West Side Int. Subway to Clark St.

New Thought

MRS. MARY CHAPIN,
Commodore Ballroom, Sundays, 11 A. M.
"THE LAW OF ATTRACTION."
By Request. Healing Service will follow.

"YES, THERE IS HELP FOR YOU."
HOTEL McALPIN, SUNDAY, 11 A. M.
DR. A. C. NOLLE. ALL WELCOME.

Presbyterian

WEST END PRESBYTERIAN,
Amsterdam Av. at 105th St.
25TH ANNIVERSARY OF PRESENT PASTORATE.
11—DR. A. EDWIN KEIGWIN preaches, "AN ENVOY TO A CITY."
Broadcast over Stations WABC and W2XE.
8—DR. W. O. THOMPSON,
Former Moderator of Presbyterian General Assembly.
DR. HARLAN G. MENDENHALL,
Stated Clerk New York Presbytery.
At both services choir to be assisted by West End Glee Club and Aida Brass Quartet.
6:45 P. M.—Y. P. S. C. E. Meeting.

5th Av. and 55th St.
Ministers { Rev. Henry Howard, Lit. D. Rev. Minot C. Morgan, D. D. Rev. Edward W. Hale, M. A.
9:45—Church School.
9:45—Men's Bible Class, Dr. Morgan.
10:00—Women's Bible Class, Col. Sanctuary
11:00—Morning Service, Dr. Howard.
4:00—Organ Recital, Mr. Harry Gilbert.
4:30—Afternoon Service, Dr. Morgan.
6:30—Young People's Association, Mr. Hale.
7:45—People's Service, Dr. Howard.
Wed., 8:15 P. M., Midweek Service, Dr. Morgan.

FIRST PRESBYTERIAN CHURCH,
5th Av., 11th and 12th Sts.
Ministers: { Rev. George Alexander, D. D. Rev. J. V. Moldenhawer, D. D. Rev. Phillips P. Elliott.
9:45 A. M.—Church School.
11:00 A. M.—DR. MOLDENHAWER.
6:45 P. M.—Young People's Society.
8:00 P. M.—MR. ELLIOTT.
Wednesday, 8 P. M.—Congregational Meeting.

CENTRAL PRESBYTERIAN,
64th St. and Park Av.
MINISTERS:
Rev. Dwight Witherspoon Wylie.
Rev. DuBois S. Morris.
Rev. Wesley Baker.
9:45 A. M., Church School.
11 A. M., DR. W. O. THOMPSON.
8 P. M., DR. WYLIE.
5:30 P. M., Young People's Meeting.
Wed., 8 P. M., Devotional Meeting.

MADISON AVENUE PRESBYTERIAN,
Northeast Corner 73d St.
Ministers { Rev. George A. Buttrick, D. D. Rev. Philip C. Jones.
11 A. M.—Dr. Buttrick.
4:30 P. M.—Rev. Philip C. Jones.
8 P. M.—Dr. Buttrick.
ALL SEATS FREE AND UNASSIGNED.

THE BRICK CHURCH,
Fifth Avenue and 37th Street.
Ministers:
WILLIAM PIERSON MERRILL.
JAMES McCULLOUGH FARR.
DR. MERRILL will preach at 11 and 4.
NOON HOUR SERVICE DAILY, 12:30-12:50 (except Saturday).

RUTGERS PRESBYTERIAN CHURCH,
73d St. and Broadway.
Rev. DANIEL RUSSELL, D. D., Minister.
11 A. M.—Worship with Sermon.
7 P. M.—Friendly Hour.
8 P. M.—Motion Picture "GEORGE WASHINGTON."

SECOND PRESBYTERIAN CHURCH,
96th St. and Central Park West.
George J. Russell, Minister.
11 A. M.—Rev. Paul M. Reid.
8 P. M.—Great Religions of the World.
"CONFUCIANISM."
Dr. George J. Russell.

PARK AVENUE PRESBYTERIAN,
Park Av. and 85th St.
ALBERT PARKER FITCH, Minister.
Roswell Parkhurst Barnes, Associate.
11 A. M.—REV. NORMAN THOMAS.
8 P. M.—Mr. Barnes.

GREENWICH PRESBYTERIAN CHURCH,
West 13th St., bet. 6th and 7th Avs.
Dr. Edgar Whitaker Work, Pastor Emeritus.
Rev. Walter Carl Subke, Minister.
11 A. M.—"Who Are God's Stewards?"
8 P. M.—"What Christ Gives to Us."

WEST PARK PRESBYTERIAN,
Amsterdam Av. and 86th St.
Rev. ANTHONY H. EVANS, D. D., Pastor.
Dr. Evans preaches at 11 A. M. and 8 P. M.
Eve. Subject: "What Lack I Yet?"

FOURTH PRESBYTERIAN CHURCH,
91st St. and West End Av.
BENJAMIN F. FARBER, D. D., Minister.
11 A. M.—"Holding the World Together."
8 P. M.—MONTHLY MUSICAL SERVICE.
"Stabat Mater."

NORTH PRESBYTERIAN,
155th St., East of Broadway.
HENRY BURNHAM KIRKLAND, MINISTER,
Will preach at 11 A. M. and 8 P. M.

WELSH PRESBYTERIAN CHURCH,
505 West 155th. Ll. Williams, Pastor.
Services 10:30 A. M., 7 P. M.

Protestant Episcopal

GRACE,
Broadway and 10th St.
The Rev. W. RUSSELL BOWIE, D.D., Rector.
8 A. M.—Holy Communion.
11 A. M.—Morning Prayer and Sermon, the Rector.
8 P. M.—Festival Musical Service. "The Approach of the Soul to God."
"Through Humility and Repentance."
Anthems: "Blessed He," Franck; "Ye People," Mendelssohn; "Pharisee and Publican," Schuetz; "Soul at Heaven's Gate," Reimann; "Oh, Harken Thou," Sullivan; "Let This Mind Be in You," Mrs. Beach.
Noonday Service, Tues. to Fri., 12:30-12:55.

CHURCH OF THE INCARNATION,
Madison Av. and 35th St.
REV. H. P. SILVER, D. D., Rector.
8 and 10 A. M.—HOLY COMMUNION.
11 A. M.—MORNING PRAYER, SERMON, RECTOR.
4 P. M.—CHORAL EVENSONG. Address by the Rev. Earle Gerhardt Lier.
Noonday Services, 12:20 to 12:40 daily, except Saturday. Music and address.

ST. THOMAS CHURCH,
Fifth Avenue and 53d Street.
Rev. ROELIF H. BROOKS, S.T.D., Rector.
8 A. M.—Holy Communion.
11—Holy Communion and Sermon (Rector)
4 P. M.—Evensong and Address (Rector)
8 P. M.—Hour of Organ Music.
Daily services (except Saturday).
8 A. M.—Holy Communion.
12-12:30 P. M.—Rev. Richard T. Henshaw.

CHURCH OF THE HEAVENLY REST
and
CHAPEL OF THE BELOVED DISCIPLE,
Fifth Avenue and Ninetieth Street.
Rev. HENRY DARLINGTON, D. D., Rector.
8 A. M.—Communion. 9:30—Church School.
11 A. M.—Rev. Dr. H. C. Robbins.
4:30 P. M.—Vespers. Sons of the Revolution.
Rt. Rev. Ernest Milmore Stires, D. D.
8 P. M.—Rev. Herbert J. Glover.

ST. JAMES',
Madison Av. and 71st St.
Rev. Frank Warfield Crowder, D. D., Rector.
8 A. M., 11 A. M.—(Rector).
4 P. M.—(Rev. Sidney T. Cooke).
HOLY TRINITY,
in the Parish of St. James,
316 East 88th St.
Rev. Dudley S. Stark, Vicar.
8 A. M., 10:45 A. M. and 8 P. M.

ST. GEORGE'S CHURCH,
Stuyvesant Square,
16th St., East of Third Avenue.
Rev. Dr. KARL REILAND, Rector.
8 A. M.—Holy Communion.
11 A. M.—Morning Prayer and Sermon.
Rev. J. Philip Anshutz.
4 P. M.—Vespers (Service one hour)
Address by Rev. Richard Doherty.

ST. BARTHOLOMEW'S CHURCH,
Park Avenue at 51st Street.
ROBERT NORWOOD, Rector.
8 A. M.—Holy Communion.
11 A. M.—Morning Prayer and Sermon.
Dr. Norwood will preach.
4 P. M.—Evensong and Sermon.
Anthem; Part I., "The Creation," Haydn
Dr. Macon will preach.

CHURCH OF ST. MARY THE VIRGIN
139 West Forty-sixth Street.
Rev. SELDEN P. DELANY, D. D., Rector.
Low Masses, 7:30, 8:15. Children's Mass, 9.
High Mass and Sermons (Rector), 10:45.
VON WEBER'S MASS IN E FLAT.
Episcopal Actors' Guild Service, 4.
Preacher, Rev. Father Weigel, Chaplain.

FIFTH AVENUE PRESBYTERIAN,
TRINITY CHURCH,
Broadway and Wall St.
The Rev. CALEB R. STETSON, S.T.D., Rector
SUNDAY, 7:30, 11 A. M.; 3:30 P. M.
WEEKDAYS, 7:30, 12, 3.
The preacher Feb. 17 to 21 at noon is Venerable Frederick George Scott, D. D., Rector, St. Matthew's Church, Quebec.

ST. AGNES'S CHAPEL, Trinity Parish,
92d St., west of Columbus Av.
Rev. W. W. BELLINGER, D. D., Vicar.
7:30 and 9—Holy Communion.
10:00—Men's Bible Class. Morning Prayer.
11:00—Morning Service. Sermon.
2:45—Sunday School. Bible Classes.
4:00—Evening Prayer. Brief Address.

CALVARY,
4th Av. and 21st St.
Rev. S. M. SHOEMAKER Jr., Rector.
8—Holy Communion.
11—"As God Sees It." The Rector.
8—"Have You Had A Raw Deal?"
The Rector.

TRINITY CHAPEL, Trinity Parish.
West 25th St., near Broadway.
Rev. J. WILSON SUTTON, D. D., Vicar.
8—Holy Communion.
11—Holy Communion; Choral, with Sermon.
4—Evening Prayer; 4:45—Lecture.
The Book of Genesis.

CATHEDRAL OF ST. JOHN THE DIVINE.
8:00 A. M.—Holy Communion.
9:00 A. M.—Holy Communion (French).
11:00 A. M.—Morning Prayer.
Holy Communion and Sermon (The Dean).
4:00 P. M.—Evening Prayer and Sermon (The Dean).
WEEKDAYS: 7:30 and 10 A. M. and 5 P. M.

ASCENSION, 5th Av. and 10th St.
REV. DONALD B. ALDRICH, D.D., Rector.
The Church Is Never Closed.
9 A. M.—Holy Communion.
11—Morning Prayer and Sermon (Rector).
8 P.M.—Service of Personal Religion (Rector)
Daily Night Prayers, 5:30.
Wednesday, 8:30 A. M.—Holy Communion.

ST. MARK'S IN-THE-BOUWERIE,
10th St., just west of 2d Av.
WILLIAM NORMAN GUTHRIE, Rector
8: H. C. 11: Sermon by rector, "Why Two Trees in Eden?" 4: Sculptural Oratorio, 8: Evensong.

ALL ANGELS',
West End Av. and 81st St.
Rev. George A. Trowbridge, B. D., Rector
8 A. M.—Holy Communion.
11 A. M.—Morning Prayer, Sermon by Rector.
8 P. M.—Evening Service and Sermon.

TRANSFIGURATION, 1 East 29th St.
LITTLE CHURCH AROUND THE CORNER
Rev. RANDOLPH RAY, D. D., Rector.
Communions 8 and 9 A. M. (Daily 7:30.)
11—Missa Cantata and Sermon (Rector).
4—Vespers and Devotion.

CHURCH OF THE RESURRECTION,
74th St., East of Park Av.
Rev. E. RUSSELL BOURNE, Rector.
Sunday, 8 and 11 A. M. and 5 P. M.

ST. IGNATIUS CHURCH,
West End Av. and 87th St.
Masses 8, 9:30, 11.
Vespers and Benediction—4.

ST. THOMAS CHAPEL,
SIXTIETH ST., East of 3d Av.
RICHARD MARQUEDANT DOUBS, Vicar.
Sunday 8 and 11 and 8 (Daily 7:30 A. M.)

EGLISE du SAINT-ESPRIT.
French Services in St. Thomas Chapel, 60th St., East of 3d Av.
SUNDAY—4 P. M.

Protestant Episcopal

ST. PAUL'S CHAPEL, Trinity Parish,
Broadway, Fulton and Vesey Sts.
REV. JOSEPH P. McCOMAS, D. D., Vicar.
8, 10, 10:30, 11 (sermon), 4 (address).
Daily (7:45) 8, 12 or 12:15; 3 P. M.

ALL SAINTS', Henry and Scammel Sts.
Rev. Harrison Rockwell, B. D., Vicar.
Sermon topic at 8 P. M.: "Correcting Some of Our Ideas About Prayer."

CHRIST CHURCH, Broadway at 71st St.
Rev. John R. Atkinson, Rector.
11 A. M.—Morning Service and Sermon.
8 P. M.—Evening Service and Sermon.

ST. JOHN'S, 11th St., West of 7th Av.
Rev. JOHN ARMSTRONG WADE, Rector.
8, 11—8 P. M., Dr. Amos O. Squire will speak on "Crime—the Nation's Greatest Problem."

ST. ANDREW'S, 5th Av. and 127th St.
Services 8, 11 A. M., 8 P. M.
REV. A. E. RIBOURG, D. D., Rector.

ST. MATTHEW AND ST. TIMOTHY'S,
26 West 84th St.
Rev. FREDERICK BURGESS, B. D., Rector.
8 & 11 (Rector) & 8 (Rev. Donald Millar).

ST. MARY'S, 521 West 126th St.
Rev. CHARLES BRECK ACKLEY, S.T.D.
Services: 8, 9:25 and 11 A. M. and 8 P. M.

HOLY APOSTLES, 9TH AV., 28TH ST.
Rev. LUCIUS A. EDELBLUTE, Rector.
Services at 8 and 11 A. M. and 8 P. M.

ST. STEPHEN'S, 69th (Near Broadway).
Services 8 and 11 A. M. and 8 P. M.
Dr. Seagle, Rector, Preaches 11 A. M.

ST. CLEMENT'S, 423 West 46th St.
REV. THOMAS A. SPARKS, Rector.
Sunday 8 and 11 A. M., 8 P. M.

Reformed

COLLEGIATE CHURCH OF NEW YORK.
THE MIDDLE CHURCH.
Second Avenue at Seventh Street.
Rev. Edgar Franklin Romig, D. D., Minister, will preach.
Services at 11 A. M. and 8 P. M.
6:30 P. M.—Young People's Discussion Group.

THE MARBLE CHURCH.
Fifth Avenue at Twenty-ninth Street.
Rev. Daniel A. Poling, D. D., will preach.
11 A. M.—"An Imperative Need."
8 P. M.—"Life's Supreme Business."
Christian Endeavor, 5:30 and 7 P. M.
Mid-week Service, Wednesday, 8 P. M.
Dr. Robert E. Speer.

THE CHURCH OF ST. NICHOLAS,
Fifth Avenue at Forty-eighth Street.
Rev. Malcolm James MacLeod, D.D., Minister.
Rev. J. Howard Brinckerhoff, Associate Minister.
The Rev. J. H. Brinckerhoff will preach.
11 A. M.—"The Glory of the Church."
8 P. M.—"The World's Greatest Picture."
6:30 P. M.—Young People's Meeting.

THE WEST END CHURCH,
West End Avenue at 77th Street.
Rev. Henry Evertson Cobb, D.D., Minister, will preach.
Services at 11 A. M. and 4:30 P. M.

THE FORT WASHINGTON CHURCH,
Fort Washington Avenue at 181st Street.
Rev. Irving Husted Berg, D. D., Minister, will preach.
Services at 11 A. M. and 8 P. M.
Communion at Morning Service.
Special Music at evening service.
Church School at 9:50 A. M.

REFORMED CHURCH OF HARLEM,
89th St., East of Madison Avenue.
Edgar Tilton Jr., D. D., Minister.
11 A. M.—Rev. J. Denton Simms.
8 P. M.—Dr. Tilton.
Organ Recital by Mr. Yarroll, 7:45 to 8 P. M.

HAMILTON GRANGE, Convent Av. and West 149th St.—Rev. Arthur Frederick Mabon, D. D., Minister. 11 A. M. and 8 P. M.

Spiritualist

SPIRITUAL SCIENCE INSTITUTE, INC.
Founder-President,
JULIA O. FORREST, Ph. D.
Inspirational Church of Divine Thought
123 West 88th Street.
Spiritual Meetings, Healing, Prayer, Mess. Tues. and Thurs., 3:30 and 8:30 P. M.
Concert at Institute, Friday, Feb. 21. Irish harps; female impersonator, etc.
WOR—FRIDAY, 7:30 P. M.
Celestial Choristers—Sustaining Prog.
Telephone Schuyler 6859.

REV. CONRAD HAUSER, N. S. A.,
Spiritualist Church of Psychic Science,
320 West 77th St., New York City.
PUBLIC MEETINGS.
Sun., Tues., Friday Eve., 8, Wed., 2:30 P. M.
A MESSAGE TO EVERY ONE.

Theosophy

UNITED LODGE OF THEOSOPHISTS,
1 West 67th St.
PUBLIC LECTURE, SUNDAY EVE., 8:15
"WHY WE SUFFER."
Theosophy School, Sundays, 11 A. M.
Study Class, Wednesdays, 8:15 P. M.
Questions Answered, Fridays, 8:15 P. M.
All Welcome. No Charge.

AMERICAN THEOSOPHICAL SOCIETY,
New York Federation.
FREE PUBLIC LECTURE,
Rumford Hall, 50 East 41st St.,
Sunday Evening, Feb. 16, 8:15.
CLARA CODD,
English Lecturer and Writer,
"THE ADEPT, THE PERFECT MAN."

Unitarian

CHURCH OF THE SAVIOUR
(First Unitarian),
Pierrepont St. and Monroe Place
(Borough Hall subway station), B'klyn.
Rev. John H. Lathrop, D. D., Minister.
11 A. M.—Between Two Great Birthdays
9:50 A. M.—Church School.
11 A. M.—Kindergarten.
7:45 P. M.—Young People's Sunday.

ALL SOULS' CHURCH.
Dr. Minot Simons, Minister.
Services temporarily in the hall of the Macdowell Club, 166 East 73d St.
11 A. M.—"The Theism of a Modern Theist."
11—"A Modern Theist Comments on Humanism."

THE WEST SIDE UNITARIAN CHURCH,
550 West 110th St.
(Just east of Broadway).
11 A. M.
"WHEN HALF-GODS GO."
REV. LON R. CALL
of Louisville, Ky.

Universalist

CHURCH OF THE DIVINE PATERNITY,
Central Park West at 76th St.
Service at 11 A. M.
REV. FRANK OLIVER HALL, D. D.,
Pastor Emeritus, will preach.
LINCOLN,
"The Captain With a Thinking Heart."

Vedanta

VEDANTA SOCIETY.
Founded by Swami Vivekananda, 34 W. 71st.
11 A. M.—Swami Bodhananda, Minister.
"Ethical and Spiritual Beliefs of Three God-Intoxicated Atheists."
3 P. M.—Ven. Thera R. Vajiranana.
"Philosophy of Buddhism."
ALL ARE CORDIALLY INVITED.

Lectures and Meetings

ANTHROPOSOPHICAL SOCIETY,
American Headquarters,
210 West 59th St.
PUBLIC LECTURE, Sunday Afternoon at 4.
EGYPTIAN MYTHS AND MYSTERIES.
Speaker—Henry B. Monges.

JESSIE BOERSTLER BAHRE.
Illuminatus
Every Sunday at 11:15 and 8:15.
Daily Except Saturdays.
12:15 P. M.—"Unfailing Demonstrations."
Suite 812-14, Hotel Claridge, B'way & 44 St.

Other Services

THE MODERN CHURCH
(New Civilization.)
JULIA SETON, M. D.,
Speaker.
Sunday, Feb. 16, 8 P. M., McAlpin Hotel.
"MAN AND HIS DESTINY."
Public Lectures Mon., Wed., 8 P. M. Classes, 10 A. M. to 4 P. M., Mon., Tues., Wed. and Thurs.
General Motors Building,
1,775 Broadway (Columbus Circle).

MISS VILLA FAULKNER PAGE,
Metaphysical School of Health
STEINWAY HALL (503) 113 West 57th St.
Wednesday, Feb. 19, 8 P. M.
"The Hat of Silence" (Won in Hades).
Thursday, 12:15 P. M.
Noonday Lecture and Healing Free to All.

SEARS PHILOSOPHY.
Not better—not worse—but DIFFERENT.
Sunday, 11:15 A. M., F. W. SEARS, Orator.
Subject—"THE TRANSGRESSOR."
HOTEL BELMONT, PARK AV. AT 42D ST.

MAZDAZNAN PHILOSOPHY.
HOTEL McALPIN, SUNDAY, 3:30 P. M.
"RELIGION OF ZOROASTER."

BROOKLYN

Congregational

PLYMOUTH CHURCH,
Orange St., Clark St. I. R. T.
J. Stanley Durkee, Pastor.
J. Elmer Frazee, Assistant Pastor.
11:00 A. M.—Sermon by Dr. Durkee.
"Progress Forever."
7:45 P. M.—"The Psychology of Prayer."

Presbyterian

LAFAYETTE AVENUE PRESBYTERIAN,
Corner South Oxford St.
The Rev. Dr. Ralph Marshall Davis of Erie, Pa., will preach at 11 and 7:45.

30th Anniversary
International Union Mission
Saturday, February 22, 1930
At the Church of the Strangers
309 West 57th Street
AFTERNOON SERVICE AT 3 P. M.
Speakers:
Mr. S. D. GORDON, author of "Quiet Talks."
Dr. John Henderson, from Africa.
EVENING SERVICE AT 7:45 P. M.
Speakers:
Mr. William M. Strong of Chile, South America.
Mr. George Allan, Supt. Bolivia Indian Mission.
EVERY ONE CORDIALLY INVITED
SPECIAL MUSIC AT BOTH SERVICES

MANY AT CONCERT OF JUNIOR LEAGUE

Friendly Audience Hears Glee Club Sing Without Aid From Outside Sources.

DEBUTANTES AID CHORUS

Solos by Marshall Bartholomew and Club's Double Quartet Are Program Diversions.

The glee club of the Junior League of New York gave its ninth annual concert last night in the Great Hall of the league's clubhouse at 221 East Seventy-first Street. The hall was filled with a friendly audience comprising relatives and friends of those in the glee club and other members of the league and their guests. The concert in its weeks of rehearsal had aroused much interest in society, and the performance last night was marked by several changes from the customary presentation of the glee club's programs on past occasions.

The unit was organized nine years ago by Mrs. Fenton Taylor, beginning its existence with twenty-three members. It now has sixty under the direction of Marshall Bartholomew. In recent years the club had some assistance from the Yale Glee Club, which contributed several selections in the annual concert, but last night the diversions were solos by Mr. Bartholomew and special numbers by the club's double quartet.

Of interest also was the presence in the unit of several débutantes of the season who are provisional members of the league.

The program opened with two songs by Edward German, sung by the entire club. This was followed by two traditional Irish airs, "Celtic Lullaby," arranged by H. S. Robinson, and "Would God I Were the Tender Apple Blossom," arranged by Victor Harris, sung as solos by Miss Rosamond Starr. The president of the club, Mrs. William V. C. Ruxton, next was heard in a solo, "The Blue Bird," by Sir Charles V. Sanford. The first part of the program was concluded with a group of Appalachian folk-songs, sung by Mr. Bartholomew, who had collected and arranged them. They included "Pretty Saro," "The Little Mawbee," "Dearest Billie," "The Wedding of Miss Duck" and "Grandma Grunts."

After an intermission the club presented "The Splendor Falls," a poem from "The Princess," by Alfred Tennyson, with music by Gustav Holst. Mrs. George Ogilvie next appeared as a soloist, her selections being "Sing We and Chant It" (Old English) and "When the Land Was White With Moonlight," by Ethelbert Nevin. Plantation songs comprised another group arranged and sung by Mr. Bartholomew, the numbers including "Little Wheels a-Turnin'," "The Lonesome Road," "Bookah Red" and "Ain't It a Shame."

The double quartet was next heard, singing "A Purple Cow" (Gelett Burgess), arranged by A. F. M. Constance. In the group were Mrs. Ruxton, Mrs. Spottswood Hall, Mrs. J. T. Johnston Mali, Mrs. Richard N. Pierson, the Misses Betty Jenney, Katherine Swift, Friede Smidt and Rosamond Starr. The final number on the program was the club's singing of "Trees" (poem by Joyce Kilmer), arranged by Oscar Rasbach, and "The Two Clocks," by James W. Rogers.

The débutantes who are members of the glee club are:

The Misses Clarinda York, Peggy Barstow, Muriel Gordon, Mary French, Evelyn Griswold, Mary Howell, Renee Ledoux, Marjorie Ferguson, Lorna Mackay, Katherine Dominick, Virginia Roberts, Jane Conner, Margery Stoddard, Elisabeth Boardman and Elinor and Evelyn Wurzburg.

Other members of the unit are:

Mrs. A. Coster Schermerhorn, Mrs. John D. Beals Jr., Mrs. Franklin Manierre, Mrs. J. Norrish Thorne, Mrs. Hudson Budd, Mrs. Samuel H. Ordway Jr., Mrs. Edward L. Richards, Mrs. Clement R. D. Meier, Mrs. James McKinley Rose, Mrs. Whittemore Littell, Mrs. Robert J. Lewis, Mrs. Ralph Semler, Mrs. Hillis Kellogg, Mrs. R. Hunt Bancroft Smith, Mrs. W. Cuthbert Hall, Mrs. Fenton Taylor, Mrs. John T. Terry Jr., the Misses Alice Babst, Natalie Watts, Elizabeth Grant, Elizabeth Sturgis, Adela Griswold, Helen Stone, Muriel Gordon, Elizabeth and Jane Ely, Frances Hadt, Marie and Julie Smidt, Kate Brookfield, Cornelia King, Margaret Brett, Peggy La Farge, Doris Borden and Anne Maxwell.

PARTY FOR MISS SCUDDER.

Dr. and Mrs. Charles Hitchcock Entertain for Their Niece.

Dr. and Mrs. Charles Hitchcock gave a St. Valentine dinner with dancing last night at the Club St. Regis for Mrs. Hitchcock's niece, Miss Barbara Scudder, débutante daughter of Mr. and Mrs. Marvyn Scudder. In the party were the Misses Marcia Meigs, Harriet Jackson, Katherine Rogers, Mary Lamb and Susan Hall; also Oliver May, Joseph Fowler, Minturn P. Collins Jr., Renwick W. Hurry, Byrne Bauer, Lawrence Priddy Jr. and Newcomb D. Cole.

The guests also included a few of the friends of the host and hostess, among them Mr. and Mrs. Hudson Budd, Miss Eleanor Goss, John C. Newington, William Kalt and Dr. Henry S. Spickschen.

Miss Leland Gives Valentine Dinner

Miss Maud Aguilar Leland gave a St. Valentine dinner last night at the Colony Club. Among the guests were Mrs. Drayton Burrill, Mrs. J. Todhunter Thompson, Mrs. Lewis L. Delafield, Mrs. Thomas Townsend Sherman, Mrs. John L. Lawrence, Mrs. Philip Livingston, Miss Juliana Cutting, Miss Mary Aldrich, Mrs. Edwards Spencer, Mrs. Charles Cooper, Mrs. Schuyler N. Warren and Mrs. Timothy M. Cheesman. A program of music and interpretive dancing followed.

Tea for Riverside Parks Champions

A tea was given yesterday at the Club Plaza in the interests of the Women's League for the Protection of Riverside Drive Park. Mrs. John Clapperton Kerr, president of the movement, and Miss Charlotte Regneas, who heads the junior committee, brought guests. Others who had tables at the tea were the Misses Irene Peters, Flora Tobin and Helen Bissell.

Luncheon of St. Mary's Alumnae.

The Alumnae Association of the Cathedral School of St. Mary, in Garden City, L. I., will hold its annual luncheon on Washington's Birthday at the Embassy Club. Mrs. Emdon Fritz Jr. is making the arrangements.

Photo by Ira L. Hill.

MRS. WILLIAM V. C. RUXTON,

President of the New York Junior League Glee Club, Which Gave Its Annual Concert Last Night.

MISS MARY K. MUNROE ENGAGED TO MARRY

Daughter of F. C. Munroes to Become Bride of A. Goodwin Cooke.

Mr. and Mrs. Frederick C. Munroe of New York and Salem, Mass., have announced the engagement of their daughter, Mary Kinsman Munroe, to A. Goodwin Cooke, son of Carleton S. Cooke of 103 East Eighty-sixth Street. Miss Munroe was graduated from Smith College in 1928 and is now on the editorial staff of Current History Magazine. Mr. Cooke was graduated from Harvard in 1926 and from Columbia Law School in 1929. He is a lawyer and a member of Squadron A and the Harvard Club.

Other Engagements

Lippert—Bohmke.

Charles E. Lippert of 190 West 170th Street has announced the engagement of his daughter, Miss Katherine C. Lippert, to Harry W. Bohmke, son of Mr. and Mrs. Otto H. Bohmke of Brooklyn.

McGurk—Cassidy.

Mrs. Mary E. McGurk of this city gave a dinner last night at the Park Lane at which she announced the engagement of her daughter, Miss Alice Regina McGurk, to J. Stanley Cassidy, son of Mrs. Margaret Cassidy of Brooklyn. Miss McGurk attended Columbia University and is a member of the Newman Club. Mr. Cassidy is a graduate of New York University and a member of Alpha Kappa Psi fraternity.

BADEN-POWELLS AT NASSAU

Chief Scout Decorates Two for Their Gallantry in Hurricane.

Special Cable to THE NEW YORK TIMES.

NASSAU, Feb. 14.—The chief scout, Lord Baden-Powell; the chief guide, Lady Baden-Powell, and their niece arrived here today on the steamship Alcantara.

Miss Sylvia Bloscon, guide director of Dade County; Captain Miss Sarah Hectler and fourteen guides from Miami, Fla., arrived on the steamship New Northland yesterday to take part in a guides' athletic meeting and to join the Nassau scouts and guides in welcoming Lord and Lady Baden-Powell.

Lord Baden-Powell decorated Scout Edison Russell with a medal for gallantry and King's Scout Allan O'Brien with the bronze cross, the highest scout award, for their gallantry in saving lives in the September hurricane.

Lord Baden-Powell, in an interview, sent special greetings to the scouts of America, saying: "I shall be in the United States and I send warm greetings to the Boy Scouts of the United States. I am heartily anticipating meeting those again who attended the jamboree."

The Governor, Sir Charles Orr, and Lady Orr entertained Lord Baden-Powell, Lady Baden-Powell and their niece, who is cub mistress of the first Bentley pack, at luncheon.

Among the guests were Sir August Cayzer; Brig. Gen. Phipps Hornby V. C., and Mrs. Hornby; the Countess of Jellicoe; Lady Norah Jellicoe, Miss Cayzer and Captain Gilbert Symonds.

At a guide rally in the gardens of the Government House, Lady Baden-Powell extended a special welcome to the guides from Miami. She said their presence showed the guides of the Bahamas and of America were pulling together.

SOCIETY IN BARBER'S TRADE

Peer's Son Is Latest to Plan Shop in London's West End.

Wireless to THE NEW YORK TIMES.

LONDON, Feb. 14.—Hairdressing is becoming an increasingly popular occupation in London society.

The latest recruit is Colonel the Honorable F. H. Cripps, second son of Lord Parmoor, government leader in the House of Lords, who with his wife expects to operate a fashionable barber's shop in New Bond Street, in the West End.

Some time ago F. N. Beaufort-Palmer, son of Sir Francis Beaufort-Palmer, opened a beauty parlor in Duke Street, St. James's.

Copy of 1930 Budget Sent to Smith.

A printed and bound copy of the State executive budget of 1930-31 was received yesterday at the office of Alfred E. Smith, having been sent to the former Governor by the present Chief Executive of the State. The fly-leaf bore the inscription "to the inventor from the user, Franklin D. Roosevelt."

Governor Roosevelt's reference was to the fact that the executive budget, for which Mr. Smith fought for years and which was finally authorized in 1928 by Constitutional amendment, did not go into effect until after the expiration of Mr. Smith's term as Governor on Dec. 31, 1928.

J. L. LAIDLAWS GIVE ST. VALENTINE PARTY

Dinner Dance in Honor of Miss Anne Laidlaw and Fiance, H. W. Moody.

Mr. and Mrs. James Lees Laidlaw and Miss Louise Burton Laidlaw gave a St. Valentine's dinner with dancing last night at the Club St. Regis for Miss Laidlaw's cousin, Miss Anne Carter Laidlaw, and Horace Walker Moody, whose marriage will take place this Spring. The tables were decorated with large red hearts, flying cupids and red carnations, while the place cards were valentines, with verses appropriate to each guest. In the party were:

Mrs. Horace Moody, Mr. and Mrs. Elliot C. R. Laidlaw, Mr. and Mrs. Hugh Winslow, Mr. and Mrs. Rodman D. de Kay, Mr. and Mrs. Stewart Bernard, Mr. and Mrs. Lorraine Pitman and the Misses Beatrice Wadhams, Rutherford Roesler, Julia K. Benjamin, Elizabeth Laidlaw, Mary Haskell, Mary Marden, Cornelia Van R. King, Theodora Kingsbury, Rosalie Bailey, Virginia Blood, Rosamund Turner, Margaret Shotwell, Josephine Paull, Elizabeth B. Lawyer, Eleanor Hawkes, Jessica Roesler, Caroline Bush, Jean Corbett, Mary Fowler and Adelaide C. Howe.

Also Benet Lewis, Sanford K. Knapp, C. Gorham Godwin, Paul Denkle, Richard H. Bateson Jr., Andrew Van Blarcum, St. John A. Nichols, William N. Haskell 3d, De Witt Endicott, E. Maitland Armstrong, Pierre Barnard, William T. Van Deventer Jr., Philip Sayles, John H. F. Haskell, Lawrence Larkin, George Seward, Laidlaw Williams, Eugene L. Delafield Jr., Henry S. Leake, William Wadhams Jr., Willis G. Mitchell Jr., Stewart Coxhead, Pierce Butler Jr. and Edward Roesler Jr.

VIRGINIANS HOLD PARTY.

Gather at the Plaza for Their Annual Supper Dance.

The annual supper dance of the Virginians was held last night in the small ballroom of the Plaza. There were feature dances and professional dancing among the specialties arranged by a committee headed by F. Graham Cootes, Walter G. Dunnington and J. E. B. Stuart Jr.

Among those who had guests were Mr. and Mrs. Norborne P. Gatling, Mr. and Mrs. Cootes, Dr. and Mrs. Fielding Lewis Taylor, Dr. and Mrs. John R. Page, Mr. and Mrs. T. Darrington Semple, Mrs. George R. Martin, Mrs. George Gordon Battle, Mrs. Hugh R. Hawthorne, Mrs. Charles Dana Gibson, Mrs. Henry Alan Johnson, Mrs. Belvin T. Wilson, Mrs. R. Randolph Hicks, Mrs. Robert W. Daniel, Mrs. Gordon M. Buck, Colonel S. Herbert Mapes and Russell Bradford.

DINNER FOR MISS FARRELL.

Party Given at Pierre's for Her and Fiance, R. J. Buck.

Mr. and Mrs. James A. Farrell gave a dinner with dancing last night at Pierre's for their daughter, Miss Rosemond Marie Farrell, and Richard Joseph Buck, who will be married on March 3 at Rock Ledge, the Farrell home in South Norwalk, Conn.

In the party were Mr. and Mrs. Gilbert King, Mr. and Mrs. Thomas E. Murray, Mr. and Mrs. John J. Farrell, Mr. and Mrs. Justin O'Brien, Mr. and Mrs. Joseph B. Murray, Mr. and Mrs. Thomas Burke, Mr. and Mrs. Elgood C. Lufkin, Mr. and Mrs. Leonard Buck, Mr. and Mrs. Bert Appleby, the Misses Charlotte Shea, Kay Conville, Marie Shea and Madeleine Gayley, Daniel K. Shanley, Wallace Falvey, James A. Farrell Jr., Harold M. Peters and Adrian Smith.

Bridge by Sewing Circle.

The Sewing Circle of the Sanctuary Society of St. Francis de Sales Church will give a bridge this afternoon at the Delmonico. The patronesses include Mrs. William Tierney, Mrs. George Mittendorf, Mrs. Joseph Muldoon, Mrs. Edward S. Murphy, Mrs. Lawrence Naughton, Mrs. James A. O'Gorman, Mrs. Edward Burghard, Mrs. Louis Conley, Mrs. William F. Clare, Mrs. Daniel F. Cohalen, Mrs. William T. Conville, Mrs. Julien J. Durand, Mrs. Joseph H. Fargis, Mrs. Frank J. Guilfoyle, Mrs. Kathleen Keyes, Mrs. Michael Maginnis, Mrs. Anna von Zedlitz, Mrs. James B. Walker, Mrs. Walter T. Rowe, Mrs. Frank B. Rapp, Mrs. William H. Pulleyn and the Misses Rosanna Meehan, Mary A. Scott, Agnes Meehan, Katherine Clancy and Marie Doelger.

Observe 58th Anniversary.

Special to The New York Times.

PLAINFIELD, N. J., Feb. 14.—Mr. and Mrs. Thomas H. Cumming of 1,012 Putnam Avenue yesterday observed the fifty-eighth anniversary of their wedding at an informal reception arranged by children and grandchildren. They were married in the Tabernacle Baptist Church, Brooklyn. Mr. Cumming retired from the life insurance business in New York several years ago. He is 84 years old and his wife is 80 years old.

KATHARINE WHITE WEDS H. H. HOPKINS

Ceremony Performed in James Chapel at Union Theological Seminary.

SEVERAL IN BRIDAL PARTY

Rev. G. S. White, Dean of Students at Seminary, and President Henry Sloane Coffin Officiate.

Miss Katharine Gaylord White, daughter of the Rev. Gaylord Starin White, dean of students at Union Theological Seminary, was married to Howard Hodge Hopkins, son of Mr. and Mrs. W. Frank Hopkins of Youngstown, N. Y., yesterday afternoon in the James Memorial Chapel of the seminary, Broadway and 120th Street. The ceremony was performed by the bride's father, who was assisted by the Rev. Dr. Henry Sloane Coffin, president of the seminary. The chapel had been decorated with palms and smilax, and there was a musical program by Dr. Clarence Dickinson, the organist.

The bride was given in marriage by her brother, Charles T. White. She wore her mother's wedding gown of ivory-colored satin, trimmed with rose point lace, an heirloom, and a veil of tulle, held in place with orange blossoms. Her bouquet was composed of lilies of the valley and white orchids.

Mrs. Franklin C. Wells, sister of the bride, and Mrs. W. Douglas Hopkins, sister-in-law of the bridegroom, were matrons of honor. Mrs. Wells wore a gown of blue lace, with a horsehair hat to correspond, and Mrs. Hopkins a frock of flowered net in pastel shades, with a pink hat.

The bridesmaids were the Misses Janet G. Moore, a cousin of the bridegroom; Helen T. Stephenson and Kathryn Peters of New York and Mary H. Gage of Worcester, Mass. They wore costumes of flowered net in shades of blue, green, yellow and orchid, with hats to correspond. All carried arm bouquets of Spring flowers. There were also two flower girls in the bridal procession, Sophie and Lydia Wells, nieces of the bride. They wore frocks of rose-colored crêpe de chine, with white berthas, and carried Colonial bouquets of mixed flowers.

W. Douglas Hopkins of Buffalo was best man for his brother. The ushers were Albert S. Bacon Jr. of Niagara Falls, N. Y.; Daniel Beach of Rochester, Emile J. Zimmer of Wilmington, Del., and Robert Imlay, John C. Legler and Cleveland S. White, brother of the bride, of New York.

After the ceremony there was a reception for members of the two families and a few close friends, at the home of the bride's father, 606 West 122d Street, which was decorated with smilax and Spring flowers.

Mr. Hopkins and his bride sail today for Bermuda. They will live at 118 East Eighteenth Street on their return here.

Other Weddings

Logie—Cassels.

Special to The New York Times.

BRONXVILLE, N. Y., Feb. 14.—The marriage of Miss Phyllis Lash Cassels, younger daughter of Mr. and Mrs. Robert Cassels of Sagamore Park, Bronxville, to Alexander Chisholm Logie, son of Judge and Mrs. William Logie of Toronto took place this afternoon in Christ Church. The Rev. Dr. Charles W. Robinson, the rector, officiated. A reception was held at the home of the bride's parents.

Mrs. Alan Telfer of Windsor, Ont., the bride's sister, was her matron of honor and only attendant. The wedding was simple, owing to the death of the bride's grandmother, Lady Glenholme Falconbridge, in Toronto last Fall.

Herbert Little of Toronto was best man. The ushers were Falconbridge Cassels, brotner of the bride; Edmund Morris and Frank Baker of Toronto, and Bryan F. Edward of Montreal.

The couple will go to Bermuda on their honeymoon. They will reside in Toronto.

Bradley—Meyer.

Special to The New York Times.

SOUTH ORANGE, N. J., Feb. 14.—Miss Grace Meyer, daughter of Mr. and Mrs. Edward B. Meyer of Maplewood, was married tonight to Erving Edward Bradley Jr., son of Mr. and Mrs. Erving E. Bradley of Maplewood, at the Prospect Presbyterian Church, Maplewood. The Rev. Arthur N. Butz, pastor, performed the ceremony, which was followed by a reception at the Maplewood Country Club.

Miss Betty Meyer was her sister's maid of honor. The bridesmaids were the Misses Constance Kelles of Newark, Olive Prantice of Irvington, Annette Van Gunten of South Orange, Mary Bradley, sister of the bridegroom, and Mrs. Richman Borden of Irvington.

Ernest Bradley was his brother's best man and the ushers were Warren Hendricks, Frank Taylor and Nils Hellstrom of East Orange and Raymond Lawley of Flushing, L. I.

After a trip to Florida the couple will make their home in East Orange.

Today's Weddings

Greene—Faesy.

Miss Margaret Dorothy Greene, daughter of Mr. and Mrs. Ernest Greene, of 53 East Sixty-sixth Street and New Canaan, Conn., will be married to Robert A. Faesy, son of Mr. and Mrs. Alfred Faesy of Zurich, Switzerland, this afternoon at the New York residence of the bride-elect's parents.

Bacon—Bisgood.

The marriage of Miss Elizabeth Mitchell Bacon, daughter of Mr. and Mrs. George Wood Bacon, to Anthony Francis Bisgood of London will take place at noon today at the home of Miss Bacon's parents, 23 West Sixty-seventh Street. A reception will follow at the Colony Club.

PALM BEACH HOLDS VALENTINE PARTIES

Clubs, Hotels and Restaurants Feature Occasion—Society Attends Boxing Bouts.

CHILDREN IN COSTUME

Little Joan Sweeny Is Hostess—James H. R. Cromwell Gives Large Dinner Dance.

Special to The New York Times.

PALM BEACH, Fla., Feb. 14.—The chief of the scheduled affairs for tonight, the boxing bouts at the American Legion arena in Lake Worth, drew the largest crowd of the season. Box holders included Mrs. Charles M. Amory, Mrs. Dodge Sloane, Edward F. Hutton, Henry Carnegie Phipps, Lawrence Waterbury, J. Leonard Replogle, Jerome Kern, F. Homer Smith, William J. McAneeny, Mrs. Mortimer Schiff, Harold S. Vanderbilt, Howard Phipps, Louis F. S. Bader, Herbert Pulitzer, Milton W. Holden, John S. Phipps, Jules S. Bache and Mr. and Mrs. Harrison Williams, who are at present cruising on their yacht Warrior.

Valentine parties were the order of the day at the clubs, hotels and restaurants, which were all decorated for the occasion.

Little Joan Sweeny, daughter of Mr. and Mrs. Martin Sweeny, entertained fifty children with a Valentine party this afternoon at Whitehall. The children, all in costume, were entertained with games, music, dancing and refreshments on the terrace of the hotel.

Special Supper Dances.

Special supper dances were held at the Florida Embassy Club, at the Colony Club and at the Palm Way Club, which is directed by Marcel Lamaze. At the Florida Embassy Club last evening Mrs. Richard Cowell entertained Mrs. Charles Albert Smylie, Mr. and Mrs. Louis F. S. Bader, Mrs. Charles Frederick Lyman and Dr. and Mrs. Hobart E. Warren.

Mrs. Warner L. Jones gave a luncheon today in the patio of Casa Giravento, her home in Via La Selva, for Mrs. Saunders Jones, her mother-in-law, who arrived a few days ago. Others present were Mrs. Jones's mother, Mrs. Henry B. Carhart; Mrs. Henry Rea, Mrs. Edward Shearson, Mrs. Joseph R. Dilworth, Mrs. Mortimer L. Schiff, Mrs. James P. Donahue, Mrs. John S. Pillsbury, Mrs. Robert A. Wilson, Princess de la Tour d'Auvergne, Mrs. J. Kearsley Mitchell, Mrs. Charles M. Amory, Mrs. William Thaw 3d, Mrs. Rawson L. Wood, Mrs. Pierre L. Wood, Mrs. Pierre L. Barbey, Mrs. Quentin F. Feitner, Mrs. Maurice Fatio, Mrs. Florenz Ziegfeld and Mrs. Jay F. Carlisle.

James H. R. Cromwell Host.

James H. R. Cromwell gave a Valentine dinner dance this evening at El Mirasol, where he is spending the season with his mother, Mrs. Edward T. Stotesbury, and Mr. Stotesbury. Among the guests were Mr. and Mrs. Edward F. Hutton, Mr. and Mrs. Hunter S. Marston, Mr. and Mrs. Mortimer L. Schiff, Mr. and Mrs. Aksel C. P. Wichfeld, Captain and Mrs. R. Amcotts Wilson, Mr. and Mrs. J. Kearsley Mitchell, Mr. and Mrs. Warner L. Jones, Mr. and Mrs. Maurice Fatio, Mr. and Mrs. Milton W. Holden, Mr. and Mrs. Ira Richards Jr., Mr. and Mrs. James P. Donahue, Mr. and Mrs. Charles M. Amory, Mr. and Mrs. Orson D. Munn, Mr. and Mrs. Sidney J. Legendre, Colonel and Mrs. William Hayward, Mr. and Mrs. Gerhard M. Dahl, Mr. and Mrs. Jay F. Carlisle, Mr. and Mrs. Pierre L. Barbey, Mr. and Mrs. John R. Fell and Mr. and Mrs. Quentin F. Feitner.

At Bath and Tennis Club.

Recent arrivals in Palm Beach who went to the Bath and Tennis Club today included also Robert W. Evans of New York, Morris Legendre, a guest of John Sanford; Lewis F. V. Drake of New York and Mrs. Frederick McLaughlin (Irene Castle), with Mr. and Mrs. Arthur Somers Roche.

Mr. and Mrs. Frank B. Stearns gave a dinner at the Everglades Club this evening for Mr. and Mrs. H. W. Chapin, Mr. and Mrs. Frank W. Ford, Mrs. Cora Wilson Lee, Mrs. Cyril Edwardes, Edmund E. Allyne and John B. Irwin.

Among luncheon guests at the Restaurant Flamingo today were Mr. and Mrs. Ralph Pulitzer Jr., with Mr. and Mrs. T. T. White; Mr. and Mrs. Howard Selby, with Mrs. Charles A. Wight and Charles A. Wight Jr. as their guests; Minturn Post Collins, Joseph E. Higgins and Frank Bliss; Mrs. Arthur Middleton with several guests.

WOMEN'S CRAFTS SHOWN.

Series of Tableaux Part of Costume Pageant at Y. W. C. A.

A series of tableaux representing women's handicraft in foreign countries was the feature of a costume pageant and exhibition given last night by the International Institute of the Y. W. C. A., 341 East Seventeenth Street. There was also a fashion show depicting women's dress through the ages. The exhibition demonstrated processes of making silk, wool and cotton, as well as finished products in hand-woven scarfs, table linens, pottery and baskets from Italy, which were for sale.

Mrs. Francis McNeil Bacon heads the committee on management, which was in charge of the entertainment, assisted by Mrs. Erastus M. Cravath, Mrs. Artemus L. Gates, Mrs. Elgin R. L. Gould, Mrs. Charles W. Halsey, Mrs. T. Wilson Lloyd, Mrs. George Francklyn Lawrence, Mrs. Charles Meyer, Miss Caroline Shippen, Mrs. Dunlevy Milbank, Mrs. Edwards Spencer, Mrs. Francis B. Thurber, Dr. Wilhelmina Ragland, the Misses Joan Prentice, Elizabeth Eames, Edith Hope Iselin and Edith Kendall.

MISS BRUNNOW'S BRIDAL.

Will Wed Nelson T. Hoadley on Feb. 22 in Washington, Conn.

Mrs. Leonard Forbes Beckwith of Garrison, N. Y., has sent out invitations for the marriage of her granddaughter, Miss Marguerite Brunnow, daughter of the late Professor Rudolph E. Brunnow of Princeton University, to Nelson Titus Hoadley, son of Judge Carleton E. Hoadley of New Haven, Conn., which will take place on Feb. 22 at noon in the Congregational Church, Washington, Conn.

Miss Katharine Brunnow, a sister of the bride-elect, whose engagement to Louis M. Faulkner was announced recently, will be maid of honor. The bridesmaids will be the Misses Hildegard Brunnow, another sister, and Jane Varick. Carleton L. Hoadley will be best man for his brother. The ushers will be Louis M. Faulkner, Clarence Abbott, Samuel Andrew and Curtis Titus.

GOLF PRIZE GOES BEGGING.

London Paper Will Repeat Offer to Amateurs for Low Scores.

Special Cable to THE NEW YORK TIMES.

LONDON, Feb. 15.—A few weeks ago one of the leading Sunday newspapers here made an offer of a free box of golf balls to any amateur who on Saturday or Sunday could play a round without a 6 or higher number on his card. The offer has since been much discussed, but the joke is on the amateurs, because the newspaper on Sunday will announce that there have been no claimants for the prize, and it will repeat the challenge.

A search of the records of one prominent London club reveals that no stroke competition has been won by an amateur without registering at least one 6.

MISS JANE VENABLE WED.

Her Marriage Last November to Lieutenant A. N. Webb Announced.

Special to The New York Times.

RICHMOND, Va., Feb. 14.—The marriage of Miss Jane Reid Venable to Lieutenant Alfred Norman Webb was announced today by the bride's parents, Mr. and Mrs. Andrew Reid Venable of Richmond. The announcement said the wedding had taken place at Hoboken, N. J., on Nov. 13. Lieutenant Webb visited Richmond last week-end, and his bride accompanied him when he returned North.

Miss Venable was presented to Richmond society on Nov. 15. She has been extensively entertained since then and visited New York in January. She met Lieutenant Webb last Fall. After Feb. 15 the couple will be at home at Fort Schuyler, N. Y.

150 COUPLES DANCE AT 'PALISADES PROM'

New York University Fraternities Hold Annual Event at Ritz-Carlton.

More than 150 couples attended the inter-fraternity Palisades Promenade of the senior class of New York University's College of Arts and Pure Science and Engineering last evening in the Crystal Room of the Ritz-Carlton. The promenade is the chief social event of the university.

The grand march was led by Dean Archibald L. Bouton of the College of Arts and Pure Science, and Mrs. Bouton. Miss Abbie-Janet Turner, a student at Teachers College, and John V. Scudi, dance chairman, came next.

Violet, the university's color, predominated in the decorations. Fraternity banners were draped around booths where the fraternities entertained their guests.

Several large dinner parties preceded the dance. Tea dances and house parties will be held at all the University Heights fraternity houses this afternoon and evening. There will be two athletic events.

Besides Dean and Mrs. Bouton the patrons included:

Chancellor and Mrs. Elmer Ellsworth Brown, Dean and Mrs. Charles H. Snow, Mr. and Mrs. Harold O. Voorhis, Mrs. E. H. Harriman, Dr. Robert Underwood Johnson, Mr. and Mrs. Cleveland Bacon, Mr. and Mrs. Philip James, Dr. and Mrs. Arthur E. Hill, Dr. and Mrs. Raemer R. Renshaw, Dr. and Mrs. H. Austin Taylor, Dr. and Mrs. Frederick W. Miller Jr., Dr. and Mrs. Henry J. Masson, Dr. William H. Nichols, Dr. Harry G. Lindwall, Dr. and Mrs. Charles W. Gerstenberg, Colonel and Mrs. Staley A. Campbell, Mr. and Mrs. Theodore A. Distler, Henry Cook Hathaway, Arthur Butler Graham, Dr. and Mrs. Frank W. Ballou, Lieutenant Frederick M. Hopkins Jr. and Professor and Mrs. Alvin C. Busse.

Chairman Scudi was assisted by Lloyd Sturtevant, committee vice chairman; Erich Pam, chairman of the reception committee, and John A. Evans, chairman of the arrangements committee. Members of the reception committee were Howard F. A. Wolf, Germanus Sievers, Felix Serralles, Edward Menuez, Van Ness Harwood, Everett Gaillard, Frank E. Wickham, John O'Malley, Richard E. Allen and Raymond Banta.

On the arrangements committee were Augustus T. Wilson, Alfred Koehler, Walter Fredericks, Charles Clarkson, Harold Jacobsen, Bruce Singer, Edmund Herbst, Louis Werner, Walter V. Rowan and Bruce Hueman.

MARYMOUNT REUNION.

Annual Supper Dance Is Held by the Alumnae.

The annual supper dance of the Marymount Alumnae was held last night in the Louis XV ballroom and Italian Garden of the Ambassador. The proceeds go each year to the Orphans' Scholarship Fund, which provides a business education for orphan girls and supplies them with homes, clothes and money for incidental expenses. Mrs. Gerald N. Vail headed the dance committee and Miss Dorothy Smith is president of the association.

Among the patronesses were Mrs. William M. Barrett, Mrs. James F. Hurley, Mrs. Margaret Kelleher, Mrs. William F. Kenny, Mrs. Patrick A. Nash, Mrs. Thomas A. Smith, Mrs. Walter Travers, Mrs. Grover A. Whalen, Mrs. Frank Fox, Mrs. William A. Ferguson, Mrs. James F. Dwyer and Mrs. Paul Vincent Cassidy.

Miss Schuster Gives Theatre Party.

Miss Betty Schuster gave a theatre party last night, taking her guests to the performance of "Ripples" at the New Amsterdam. In the party were the Misses Lorraine Blair, Betty Newell, Fern Salisbury, Katherine Portfolio and Genevieve Gallaher; Maurice Seligman, Stanley Keyes, Gordon Bolter, John Lindsey and Carl Schuster.

Notes of Social Activities in New York and Elsewhere

NEW YORK.

The second of the Knickerbocker Assemblies, a series of dances arranged for débutantes of recent seasons and young married couples, will be held tonight in the main ballroom of the Ritz-Carlton. Many dinners will precede it. Among the hostesses will be Mrs. Ronald Eliot Curtis, Mrs. Roberts Walker, Mrs. Horace Green and Miss Martha Rosalie Humphrey, the last two entertaining together.

Mrs. Ansel Phelps gave a luncheon yesterday at Pierre's. Among her guests were Mrs. Frederic R. Coudert, Mrs. John North Willys, Mrs. Robert Ogden Bacon, Mrs. E. Singer Proctor, Mrs. Frederick S. Wombwell and Mrs. George E. Dadmun.

Mr. and Mrs. J. Lorimer Worden of the Berkshires have gone to Boca Raton, Fla.

Cameron Morrison, former Governor of North Carolina, and Mrs. Morrison are at the St. Regis.

Mrs. Clarence H. Eagle will give a luncheon next Tuesday at the Plaza.

Mr. and Mrs. William H. Neilson Voss will sail today on the Caledonia for the West Indies.

Mr. and Mrs. R. Colgate V. Mann are at the Ambassador.

Mrs. George Peabody gave a luncheon at Pierre's yesterday for Mrs. Gilbert Colgate Jr., Mrs. Sheldon Abbett, Mrs. John Alden Talbot, Miss Virginia Kellogg and Miss Sally Williams.

Dr. and Mrs. Stanley P. Woodard have left the Plaza to pass several weeks in Palm Beach.

Mr. and Mrs. J. Horton Ijams will depart on the Caledonia for a cruise to the West Indies.

Mrs. Q. A. Shaw McKean of Boston is at the Ritz-Carlton.

Mrs. John O. H. Pitney, who was at the St. Regis, has sailed on the Saturnia.

Mr. and Mrs. George McM. Godley of Greenwich will give a dinner tonight at the Barclay.

Mr. and Mrs. Walton Ferguson have left the Savoy-Plaza for Camden, S. C.

Mrs. James Lowell Putnam gave a luncheon at the Madison yesterday for Mrs. J. Sergeant Cram and Mrs. John T. Linzee.

Mr. and Mrs. Edward W. Gould Jr. of Pine Woods, Osterville, Mass., are at the Weylin.

Mr. and Mrs. Murray Boocock, who were at the Barclay, have gone to Nassau, Bahamas.

Mrs. John C. Minor gave a luncheon yesterday at the Plaza. Her guests included Mrs. Sterling T. Foote, Mrs. L. Averell Carter, Mrs. Guy Bates, Mrs. John V. Irvin, Mrs. Ejnar Hausen, Mrs. Allen M. Roy, Mrs. Alfred Wendt and the Misses Edith Hadley, Alice Taggart and Jane Rutherford Faile.

Mr. and Mrs. George T. Bishop have sailed on the Saturnia after passing the Winter at the Drake.

Miss Katherine Young gave a luncheon yesterday at Pierre's. Among her guests were the Misses Mildred Davis, Betty Hamilton, Jane Maroney and Beatrice Carroll.

Mr. and Mrs. James R. Sanderson are at the Chatham.

Mr. and Mrs. Charles H. Appleby gave a dinner last night at the Club St. Regis. Their guests included Mr. and Mrs. John R. Martin, Mr. and Mrs. John Beebe, Miss May Appleby, Waldo Hutchins, C. Stanley Reinhart and Theodore Ladd.

Mr. and Mrs. Theodore F. Whitmarsh have left the Plaza to pass several weeks at the Mountain Lake Club, Lake Wales, Fla.

WESTCHESTER.

Mrs. A. C. Hayes of White Plains was hostess yesterday to the garden section of the Contemporary Club.

The schoolday committee of the Westchester County Children's Association met yesterday at luncheon to discuss plans for the Spring.

The American Legion Auxiliary, New Rochelle Post 8, held a dance and bridge last night at the Central Junior High School for the benefit of the veterans camp at Tupper Lake, N. Y.

Mrs. Robert Benchley of Scarsdale entertained at luncheon yesterday at the Scarsdale Woman's Club.

Mrs. Raymond S. De Mott of Bronxville entertained with a small tea at her home.

Mrs. Conrad R. White of Bronxville gave a valentine luncheon and bridge party yesterday at the Bronxville Women's Club.

Mrs. Frank Cass of Fleetwood gave a large bridge at her home for the benefit of the guild of the Church of Sts. Peter and Paul.

Mrs. John A. Brashears of Mount Vernon was a luncheon and bridge hostess at her home.

Mr. and Mrs. Frederick T. Cole of Mount Vernon entertained at dinner and bridge.

LONG ISLAND.

Mrs. James S. Braden of Great Neck was hostess yesterday at the annual Valentine bridge of the Woman's Club.

The Woman's Club of Garden City will have as a guest-speaker at an open meeting on Monday afternoon Miss Helen Snyder of New York, who will talk on interior decoration.

Mrs. S. L. Newman of Manhasset will open her home on Monday for a benefit bridge for the Mothers' Club of the village.

Mrs. Edward Hershey of Lynbrook entertained yesterday with bridge.

CONNECTICUT.

Mr. and Mrs. Charles Nelson Choate of Bridgeport will entertain at a Valentine party this afternoon at the Brooklawn Country Club for their granddaughters, the Misses Ann and Martha Choate.

The National Music League gave a concert in the Stanford High School last evening.

Mrs. Harry Dixon of Sound Beach entertained at luncheon and bridge at her home yesterday.

The New Haven Junior League gave a Valentine dance at the Medical Association Building last evening.

Mrs. Frank Kenna, Mrs. J. Cohane and Mrs. Walter Quinn will entertain at a dance there this evening for their daughters, the Misses Betty Kenna, Elizabeth and Mary Cohane and Marion and Eleanor Quinn.

Mrs. F. J. Lyon of Cos Cob gave a benefit card party at the Ferncroft Inn last evening for the Diamond Hill Church.

Mrs. Jay Gould of Shippan was a bridge tea hostess yesterday at her home.

Mr. and Mrs. Robert Amick of Sound Beach entertained members of their bridge club at dinner last evening.

NEW JERSEY.

Mrs. Harold Strohm of Montclair was a bridge hostess yesterday.

The fourth in a series of assembly dinner dances was held last night at the Montclair Golf Club. The committee in charge consisted of Mr. and Mrs. Guy C. Clarke, Mr. and Mrs. Oscar Marquardt, Mr. and Mrs. Jerry D. Drew and Mr. and Mrs. Charles K. Etherington.

Mr. and Mrs. Paul Distelhurst of Montclair entertained several friends at bridge.

Miss Helen Horsford, daughter of Mr. and Mrs. J. D. Horsford of Montclair gave a luncheon bridge at her home.

Mrs. Robert Bumsted Jarvis of Newark entertained with a bridge yesterday in honor of Miss Louise Dixon, daughter of Mr. and Mrs. Samuel F. Dixon of Newark, whose wedding to Edward Schickhaus of South Orange is to take place soon.

A musicale will be given at Wallace Hall, Newark, on Feb. 19, under the auspices of the Ladies' Aid and Missionary Societies of the Central Methodist Church.

Miss Dorothy Bornemann, daughter of Herman J. Bornemann of Orange and fiancée of Vincent Cahill of Newark, was guest of honor at a St. Valentine's Day tea given by Mrs. Robert S. Dempsey of Orange.

Miss Dorothy Bogue, daughter of Mr. and Mrs. Frank T. Bogue of Maplewood, will give a bridge on Tuesday in honor of her sister, Miss Natalie Bogue, whose wedding to Stanley Kagain, son of Mr. and Mrs. C. W. Kagain of Jersey City, will take place in the Spring.

About 200 tables will be in play this afternoon at the benefit bridge to be held at the Woman's Club of Orange under the auspices of the East Orange Teachers' Association. Miss Anne Howard is chairman of the committee in charge.

The General David Forman Chapter of the D. A. R. held a card party and tea yesterday afternoon for the benefit of the International Institute of the Young Women's Christian Association at the Old Barracks in Trenton. Mrs. Albert C. Nevius was chairman of the committee for the party.

The dance committee of Miss Fine's School has sent out invitations for the Spring dance of the school, to be held on March 7 in Princeton.

Miss Constance Wikoff gave a first of a series of bridge parties last evening at Holmes Wyk, Princeton.

Mrs. Roger Prosser of Englewood gave a luncheon-bridge at her home yesterday.

Mrs. Stuart Lyman Jr. of Englewood gave a bridge-tea for Miss Barbara Simpson, whose marriage takes place on April 24.

A large St. Valentine's Day dance was given at the Arcola Country Club of Hackensack by the Spinsters' Society. A dinner preceded it.

A daughter was born to Mr. and Mrs. John Flagg Jr. of Hackensack on Jan. 27.

Mrs. Montgomery Case of Englewood entertained at a bridge-tea at the Knickerbocker Country Club yesterday.

WASHINGTON.

Secretary and Mrs. Wilbur have as their guests at the Mayflower their son and daughter-in-law, Dr. and Mrs. Dwight Locke Wilbur of Rochester, Minn., who will be with them for the next ten days.

Dinner hosts last night included the Brazilian Ambassador, Secretary and Mrs. Wilbur, the Chinese Minister, Leander McCormick Goodhart of the British Embassy staff and Mrs. Goodhart, who entertained for the Ambassador and Lady Isabella Howard; General and Mrs. Ewing E. Booth, who entertained at the Army War College in honor of the Secretary of War and Mrs. Hurley.

The British Ambassador and Lady Isabella Howard had as their guests at luncheon yesterday at the embassy Alastair MacDonald, son of the Prime Minister of Great Britain.

The Ambassador of Italy and Mme. de Martino entertained at luncheon yesterday at the embassy, the company including the Secretary of War and Mrs. Hurley, General and Mrs. Charles P. Summerall, Major Gen. and Mrs. Stephen O. Fuqua, Mrs. Harry L. Gilchrist, Colonel and Mrs. Robert C. Foy and members of the embassy staff.

Mrs. Hetty H. Loew of New York is at the Mayflower for the remainder of the season.

Mrs. Mabel Walker Willebrandt, Mrs. R. H. Jordan and Mrs. W. S. Wright entertained luncheon parties yesterday at the Carlton.

AMERICAN ART ASSOCIATION ANDERSON GALLERIES, INC.
30 EAST 57TH STREET

SALE TODAY AT 2:15
Italian, Spanish and French
FURNITURE
ORIENTAL CARVINGS
EUROPEAN PORCELAINS
ORIENTAL RUGS

NOW ON EXHIBITION
OIL PAINTINGS
By Weir, Troyon, Diaz, Blakelock, Constant, Courbet, Gainsborough, Humphrey, Gilbert Stuart, Lely & others
From the PETER ROUSS AND LEONARD STEIN COLLECTIONS WITH ADDITIONS
Sale February 20 at 8:15

CATALOGS SENT ON REQUEST

Sales Conducted by Messrs.
BERNET, PARKE, BADE & RUSSELL

The Sun
In its Antiques Department
TODAY
Will outline for the first time in an article by
CHARLES MESSER STOW
The educational plan in which Henry Ford's collections of antiques, machinery and old buildings form a part.

BUSINESS OPPORTUNITIES

Bank and Business References Required.
Rate $1.00 an agate line daily; $1.20 Sunday.
Closing time for Sunday insertion 5 P. M. Friday.

CAPITAL WANTED.

GLOVE BUSINESS, EXPERIENCED BUSINESS man preferred; invest about $25,000; good-going, profitable, good-rating; volume has increased; necessitating an active partner. P 291 Times.

PARTNER, $15,000, FOR ONE-HALF INterest in brass, bronze and aluminum foundry, old established and good standing; good opportunity for the right man. B 285 Times.

AUTOMATIC RESTAURANT ORGANIZAtion seeks man, woman, with $10,000 investment as founders to a chain operation. B 224 Times.

BUSINESS MAN, $10,000, TO JOIN HALF interest business, novelty invention; big success; world-wide demand. B 340 Times.

WANTED—MISCELLANEOUS.

HOTEL WANTED BY OUT-OF-TOWN hotel man; to lease; east side; between 42d and 72d Sts.; hotel of 150 to 200 rooms. B 345 Times.

BUSINESS CONNECTIONS.

ATTORNEY—YOUNG, ENERGETIC JEWISH attorney with business and real estate experience wishes to leave practice of law for position with financial, industrial or commercial institution offering opportunities for future advancement. 33 N. Y. Times Brooklyn Branch.

COMPOSER OF WELL-KNOWN POPULAR melodies wishes to collaborate with clever lyric writer; good opportunity. When writing please give telephone number. Y 2247 Times Annex.

EXPORT EUROPEAN REPRESENTATIVE. Open for proposition; quantity article to sell to England, France, Germany, Spain. B 366 Times.

POCKETBOOK MANUFACTURER, SALESman, department store following; open for proposition. B 365 Times.

FOR SALE.

Plants and Factories.

WOOL SPINNING PLANT.
Modern brick buildings, 55,000 square feet floor space, well lighted, heated and sprinklered; complete equipment, machinery, &c.; offered for quick sale at very low price; located at Unionville, Conn.
J. Broadbent & Son, Inc.

Stores and Shops.

I AM IN A POSITION TO TURN OVER TO the right party a hardware store fully equipped for business. Any fair cash offer will be considered. Y 2246 Times Annex.

DELICATESSEN, DAIRY AND GROCERY, Madison Av., uptown; 10-year lease, all new fixtures and equipment; will sacrifice at quick sale. Stuyvesant 6066, ext. 14.

FOR SALE—MEN'S FURNISHING STORE; a large stock. 406 Main St., Paterson, N. J.

Garages.

SELL OR EXCHANGE, 2-STORY GARAGE. 100% fireproof, about 40,000 square feet, will be completed April 1; good location, Bronx; particulars. Phone Olinville 0584.

SUCCESSFUL GARAGE, OWNERS WISH to retire; $35,000 required for the business. Phone Hollis 6354 for full particulars.

Leases.

LEASES ON NEW BUILDING TO BE erected at Laconia, N. H.; the best location in city of 14,000 population; 500 feet from Woolworth stores; rentals 5-year period or more; drug store, chain store, novelty or gift shop, market; rents range from $125-$500 per month, according to requirements; limited space remains for interested party. For information and plans write B. L. C., Box 40, Laconia, N. H.

21 YEAR RENTAL, FINEST LOCATION IN Southern New England, between Liggetts and Woolworth stores, first floor, 8,949 square feet; ground floor, 8,805 square feet; second floor, 8,949 square feet; third floor, 3,304 square feet; 100% sprinkler system; parking space; possession arranged. Thos. N. Cook, Inc., 217 State St., Westport, Conn. Telephone 1008.

Miscellaneous.

DOCTOR'S OFFICE, HEART OF GARMENT centre, 22-story building, suitable for compensation doctor; old established day hospital same floor; other attractive features. 141 West 36th, near Broadway. Apply Room 203 or your own broker.

FULLY ESTABLISHED BUSINESS, EXcellent trade, manufacturers of brass and bronze products for 40 years; sold everywhere in United States, Canada, Cuba and Mexico; owner retiring from business. Y 2076 Times Annex.

GAS STATION PLOT FOR LEASE, NORTHeast corner 1st Av. and 108th St., 26 feet by 21 feet; $150 per month. B. Z. Construction Co., 175 5th Av.

BUSINESS SERVICE.

CORPORATIONS ORGANIZED; NEW YORK, New Jersey, $90; Delaware, $85; includes fees, outfit. Marks, 1,547 Broadway. Chickering 1622.

EDUCATIONAL

PREPARATORY.

COLLEGE entrance; English, mathematics, physics, history, languages; individual tutoring; retarded students rapidly advanced. Heidemann-Bryan's, 105 West 94th.

BUSINESS.

Day and Evening Courses in Secretarial Training, Stenography, Typewriting, Bookkeeping, Accounting and Salesmanship.
Eastman Graduates are Always in Demand
Enroll now. Call, write or phone Harlem 0518.
Eastman-Gaines School
133rd Street & Lenox Ave. New York City

PRATT SCHOOL, 63 West 45th Street SECRETARIAL TRAINING, individual instruction. Day and evening.

LANGUAGE.

FRENCH Spanish, Italian, German; native teachers; conversational method; private lesson 75c; short course; daily 9 to 9. Fisher's School of Languages, 1264 Lexington Av. (northwest cor. 85th.)

FRENCH young lady, highest qualifications; conversation lessons. Appoint., Schuyler 1281, before 11 A. M.

DANCING.

ARTHUR MURRAY
America's finest teachers of ballroom dancing. Private lessons exclusively. Free dancing analysis. Special rates now. 7 E. 43d St.

BETTY LEE STUDIO—Beginners' specialists; Arthur Murray method. 7 East 43 St.

RESORTS

NEW YORK.

BRIARCLIFF LODGE
BRIARCLIFF MANOR, N.Y.
WESTCHESTER COUNTY
32 MILES FROM THE CITY!
WINTER SPORTS OR REST AS YOU WISH
TELEPHONE, BRIARCLIFF 1640

LONG ISLAND.

KIERNAN'S HOTEL AMITYVILLE, L. I. 23 MILES, N. Y. C.
Quiet, refined, homelike, good train service for commuting, walking distance sta.; Winter rates; home cooking; personal attention given.

ATLANTIC CITY.

Hotel Dennis,
ATLANTIC CITY, N. J.
Established for sixty years.
On Ocean and Boardwalk.
New—Fireproof—Modern
WINTER RATES NOW IN EFFECT
Garage. Walter J. Buzby, Inc.

The PRESIDENT on the Boardwalk
ATLANTIC CITY'S NEWEST RESIDENTIAL HOTEL
SEA WATER SWIMMING POOL

CHAMBERLIN PLANE HOLDS UP TRAFFIC

Transportation of Model Craft to Aviation Show Stops Holland Tunnel Travel.

40,000 AT THE EXHIBITION

Dozen Boys and Girls Receive Prizes for Building Tiny Flying Ships.

Shortly before noon yesterday New Yorkers along Broadway and in midtown reviewed a procession of airmen which recalled the return of transatlantic fliers in days gone by as police sirens escorted it from the mouth of the Holland Tunnel to the New York Aviation Show at Grand Central Palace. In the centre of the speeding train of vehicles lurched a little airplane with bright yellow wings folded close against its shiny black sides. The plane was the newest creation of Clarence D. Chamberlin and was a last minute entry in the show.

Chamberlin's dramatic entry into the show also caused the temporary suspension of eastbound traffic through the Holland Tunnel in order that the plane might be brought from its airport in Jersey City. At the New York side it was met by its owner and a group of notable fliers and officials, including Lieutenant James H. Doolittle, Arthur N. Chamberlin of the Police Department and Peter J. Brady of the Mayor's Advisory Committee on Aviation. Led by motorcycle police the procession wound its way up through the traffic of lower Broadway to Times Square, across Forty-second Street and through the newly zoned area about Grand Central to the exhibition, which closes tonight.

At 6 o'clock this morning, Mr. Chamberlin said, he would leave the Jersey City Airport in a Crescent cabin monoplane on what he hopes will be a ten-hour non-stop flight to St. Louis. There he will demonstrate the new Crescent at the International Aircraft Exhibit.

Other activities at the show yesterday interested more than 40,000 visitors, according to the management. Records for attendance were announced in advance of those last year, and the sponsors of the show, Aviators Post 743, American Legion, announced that they would shortly choose the date for a similar exhibition in 1931.

In the evening prizes were awarded to more than a dozen boys and girls of the city for their scale and flying models entered in the show. The highest award went to Alexander Dallas, 16 years old, of 16 Ross Avenue, New Dorp, S. I., for his scale model of a Curtiss Hawk. The boy announced his intention of winning this year's contest last year and began work on his model as that show closed. After nearly a year of constant work he produced the present model, which has been pronounced by experts to be accurate in every detail even to the operation of its tiny controls.

The plane is about sixteen inches in span and is on exhibition under glass among the other models on the third floor of the show. In addition to a large cup, Dallas will receive a full ground course in a modern aviation school for his work on the tiny plane.

The list of prize winners included the names of six little girls, all of whom entered gliding models without motors. They were competitors in the free-for-all class, and the girls' names were:

Class A—Misses L. Stanza, V. Vallala and H. Kahl.

Class B—Misses F. Conti, L. Morello and J. Natale.

As far as is known, the incident marks the first time in which girls have been awarded prizes for such work.

The aviation show officially closes tonight, although exhibits will not be dismantled until Monday morning.

CANCER VICTIMS FLOCK TO CALIFORNIA CLINIC

They Seek Newly Discovered Sheep Gland Serum Treatment—Woman Arrives by Plane.

SAN FRANCISCO, Feb. 14 (AP).—Hopeless sufferers from cancer—hopeless yet hopeful that treatment by Dr. Walter B. Coffey and Dr. John H. Humber of San Francisco may bring them relief—flocked into San Francisco today to attend the cancer clinic established by the two research workers at the Southern Pacific Hospital.

An aerial ambulance ended a 700-mile flight tonight from Wenatchee, Wash., bringing Mrs. Irving Edwins to this city for treatment with the new cancer serum discovered by two physicians. Too ill to make the journey by train, Mrs. Edwins, wife of an orchardist of Chelan County, Wash., was placed aboard the ambulance plane, which took off from the snow-covered Wenatchee Field at 8:50 A. M. The plane arrived here at 6:17 P. M.

Mrs. Edwins, near death from the malady, was transferred to a waiting ambulance and taken to the experimental hospital clinic for injection of the new serum.

She was accompanied by her husbaned on the long flight. Charles A. Rector was the pilot of the plane, and flew part of the journey in heavy fogs.

The flight was a last resort by Mr. Edwins, whose wife underwent an operation last August for cancer of the stomach.

Drs. Coffey and Humber announced meanwhile that only cases given up by surgeons and others would be accepted at the big clinic. Each patient was required to present a letter from his personal physician, including a complete history.

The treatment consists of injections of serum taken from the cortex of the adrenal glands of sheep. The discoverers of the treatment do not regard it as a cure, insisting that their work is experimental, but they say they have been much encouraged by laboratory data thus far accumulated.

The two doctors plan to make a complete report next month before the medical society here of all their experiments and laboratory notes. This will be forwarded for further investigation to the American Medical Association.

President Paul Shoup of the Southern Pacific Company announced that the company would underwrite the research workers' further experiments.

"The Southern Pacific will bear all the necessary expenses in connection with Dr. Coffey's cancer work," he said. "It is very gratifying to us that a development of such importance has come out of the Southern Pacific General Hospital, to which Dr. Coffey has been attached almost all of his professional life. We want Dr. Coffey to do his research work where he began it. The work shall not suffer for lack of funds or any facilities that may be required. There are no restrictions."

ASSAILS SECRECY IN AIR ACCIDENTS

Bratton Tells the Senate That Aeronautics Branch Refused to Publish Crash Report.

HITS YOUNG'S SPEECH HERE

Senator Asserts That Commerce Department Is Violating the Law in Withholding Information.

Special to The New York Times.

WASHINGTON, Feb. 14.—Attacking the policy of the Aeronautics Branch of the Department of Commerce in refusing to make public its findings in air accidents and excluding the public from such information while disclosing it to transport companies, Senator Bratton, Democrat, of New Mexico, declared in the Senate today that the people would not tolerate such a practice, which, he asserted, was "an insult to Congress because it was a plain violation of an act of Congress."

Mr. Bratton referred to an account in THE NEW YORK TIMES of yesterday of a speech delivered in New York by Major Clarence M. Young, Assistant Secretary of Commerce, before the National Exchange Club. Major Young therein expressed the hope that a resolution offered by Senator Bratton calling on the Secretary of Commerce for information concerning the Transcontinental Air Transport wreck in New Mexico would be defeated. Major Young was quoted as stating that the passage of the Bratton resolution "would enable lawyers of the ambulance-chasing type to make use of the confidential reports of the department."

"The whole sympathy of the department is with aviation," Senator Bratton said, "regardless of public concern in the subject matter." He declared that he had asked the department for a report on the transcontinental accident and was advised that the information would be supplied only in strict confidence. "I declined to accept it, with that limitation," he said. "Thereupon I offered my resolution of inquiry."

Mr. Bratton asserted that the Secretary of Commerce had furnished the transport companies involved in the accident with the official report, declining at the same time to divulge it to others, "and that in the face of an act of Congress making it the duty of the department to make public its findings."

"Suppose the company was negligent," he added. "Suppose women were made widows and children orphans by this accident. The department seals its findings and leaves the widows and orphans in each case to get along the best way they can. That runs afoul of our theory of government, and the sooner the Department of Commerce becomes aware that the public has some interest in this matter of commercial aviation the better off all of us will be."

REPORT ON EDISON METERS

Shows 694 of 310,017 Inspected in 1929 Were Found to Be Fast.

Only 694 of the 310,017 meters tested in 1929 on the lines of the New York Edison Company and affiliated companies were found to be operating fast, Matthew S. Sloan, president, announced yesterday. There are 2,188,121 meters on the lines of the New York Edison, Brooklyn Edison, United Electric Light and Power, New York and Queens Electric Light and Power, and Yonkers Electric Light and Power Companies.

Of the others tested last year 302,231 were operating accurately according to prescribed legal standards, and 7,019 were slow, or registering to the disadvantage of the companies.

Only 393 of the 2,188,121 consumers served complained directly to the Public Service Commission that they thought their meters were inaccurate. The tests showed that only two were registering fast, or to the disadvantage of the consumers, thirteen were slow and 378 were operating accurately.

A total of 12,603 consumers complained directly to the companies. The tests showed that only 84 of these meters were recording fast, 418 were recording slow and 12,101 were registering correctly.

AITKEN WINS STATUE SUIT.

Jury Says Holland Dames Society Must Pay Sculptor $5,000.

The jury before Supreme Court Justice Black yesterday gave a verdict for $5,000 in favor of Robert Aitken, sculptor, in his second suit against the Society of the Daughters of Holland Dames for services in making two models of a statue commemorating the landing of the Dutch on Manhattan Island, to be erected in Battery Park. A previous verdict for $4,800 was set aside on a technicality.

Mr. Aitken contended that the members of the society rejected two models he made and refused to go on with the memorial because his group represented their ancestors as "peasants instead of patroons."

FORD TAXIS ABANDON PLAN TO CUT RATES

Luxford Head Says Police Gave Notice Licenses Would Be Refused if Fares Were Cut.

SERVICE BEGINS TOMORROW

Nat D. Jacoby Said to Be Interested in Another Effort to Use Ford Cabs Here at Lower Rates.

The plan of the Luxford Taxicab Corporation to put its Ford cabs on the streets of New York to operate at 15 cents a mile, which was announced on Thursday, was abandoned yesterday, according to Walter W. Davis, president of the corporation, because the Police Department Hack Bureau would not license the cabs at the proposed low rate. Mr. Davis said that in view of the notice received from the bureau to this effect, several of the Ford cabs would be submitted for licensing this morning with their meters adjusted to register the standard "15 and 5" rate. He said he expected them to be accepted and to appear on the streets not later than tomorrow. He expected to have 500 cabs out within a week.

"The company regrets that its proposal to provide more economical taxicab transportation cannot be carried out at this time," Mr. Davis said. "It is felt, however, that it will be in the best interests of the public to forego the lower rate in order to enable the cabs to operate immediately and avoid the consequences that might result from a taxi rate war.

"The Luxford company was informed only today that, without its authority, Commissioner Whalen had been advised that the Ford cabs would operate at the prevailing minimum rate, and, even though the company had no knowledge of this commitment, it feels obligated to observe it."

Jacoby Interested in Small Cabs.

Despite the announced intention of the Luxford company, reports persisted yesterday that the effort to put low-rate Ford cabs on the streets would be continued. It was said that Nat D. Jacoby, formerly vice president and general manager of the Black and White Taxicab Company, had been approached by persons who wanted him to become affiliated with the enterprise, but Mr. Jacoby declined either to affirm or deny the report.

Mr. Jacoby, who at one time had charge of the operation of a fleet of approximately 2,000 cabs, and who was the pioneer in low rates for taxis in New York, showed a continuing interest in the small, cheap cab, however.

"The present taxicab rate does not yield an adequate profit to the average operator," he said, "but this is not due to the low charge to the passenger. It is due to the constantly increasing burden of expense imposed upon the operator as a result of more expensive vehicles and greater consequent operating expenses.

"From statistics that have been accurately kept covering a period of over fifteen years, it can be stated authoritatively that 90 per cent of the taxicab loads are about 400 pounds each, including passengers and driver. The present standard taxicab is designed, built and manufactured to carry a load of about 900 pounds. Hence the excess cost in meeting this requirement is of no benefit to the taxicab rider or the operator."

Attacks Proposed Minimum Rate.

Asked concerning the proposal that the city establish a minimum rate for taxicabs which would prevent any reduction below the present standard rate, Mr. Jacoby said:

"It is obviously absurd to consider that any legislative body would attempt to impose an arbitrary minimum rate upon responsible men engaged in an industry that could give the public the benefit of a low rate with a greater profit to itself. Such enactment would be against public policy. A long line of judicial decisions would prove incontrovertibly that such a law would be nullified by the courts."

Those opposed to low rate taxicabs in New York have said that the cheaper cabs would congest the streets and seriously aggravate the present traffic problem. When Mr. Jacoby was asked to comment on this aspect of the situation, he said:

"On this question the public has been misinformed. The argument is specious when it is considered that the larger number of low-rate taxicabs would diminish proportionately the number of taxicabs that are operated at a higher rate."

He said it was an economic law that the cheaper commodity tended to displace the more expensive one.

A new police regulation requiring that all new taxicabs must be equipped with shatter-proof glass in their side, partition and rear windows goes into effect today. This regulation does not affect cabs already operating, but will apply to those seeking licenses in the future.

PHONE LINKS SHIP AND LAND

Those on Majestic Can Talk With Britain—Service to Be Extended.

Special Cable to THE NEW YORK TIMES.

LONDON, Feb. 14.—The public radio telephone service which opened today between the White Star liner Majestic and Great Britain will be available for any ship on a North Atlantic route fitted with suitable radio telephony apparatus, according to the British Postmaster General. For the present the service is available only for calls originating on the liner, but it is hoped to extend it for the next voyage to calls from shore.

The White Star company says preparations are being made to extend the service, which is now only between ship and Great Britain, to include other European countries, the United States, Canada, Mexico and Cuba.

As the Majestic raced westward about 5 P. M. yesterday Captain P. R. Vaughan, assistant commander, obtained connections with the London offices of the White Star Line.

The service was then thrown open to the public at the rate of $22.50 for the first three minutes and $7.50 for each minute thereafter. This is one-half the transatlantic telephone rate.

The International Radio Marine Company has been organized as a subsidiary of the International Telephone & Telegraph Company of England to install and operate telephone equipment on transatlantic liners, it was announced yesterday. Its first work was done on the Majestic.

FIRE CAPTAIN KILLED.

Furey, Veteran of Big Blazes, Is Overcome in Small One at Coney.

Fire Captain Charles H. Furey, 61 years old, a veteran of thirty-eight years' service in the Fire Department, who had come unscathed through many big fires in the city, lost his life by suffocation about 11 o'clock last night whils directing his men in extinguishing a small fire in an unoccupied candy store shack at Coney Island.

Captain Furey, whose home was at 1,366 West Sixth Street, Coney Island, was attached to Engine Company 245. Shortly before 11 P. M. an alarm was sounded for a small fire in a vacant candy shack under the Coney Island Boardwalk at the foot of West Tenth Street. The fire began in an undetermined manner in a pile of rubbish, and threw off considerable smoke. Captain Furey entered the shack and was overcome and carried out. By the time an ambulance surgeon arrived from Coney Island Hospital Captain Furey had died.

He was promoted to the rank of fire captain twenty-nine years ago.

ANDRUS IS 89 TOMORROW.

"Millionaire Strap-Hanger" Has Sold No Stock Since Slump.

John E. Andrus, the "millionaire strap-hanger," will celebrate his eighty-ninth birthday tomorrow at his Yonkers home with a family reunion. He will receive among other gifts a new sedan from his son, John Jr. of Minneapolis. Mr. Andrus said yesterday that since the slump in the stock market he has not tried to sell a single holding.

"I still have everything I owned in stocks before the slump came," he said. "What is more, I am going to keep it. It is still quoted today away above the figure at which I bought it. This country is in a financial fog. Too many people have been speculating or living beyond their means. They have been walking on stilts.

"When they all get down on to firm foundations things will improve."

PERSHING SILENT ON 'TIGER'

Refuses to Comment on Statement in Book on Troop Refusal.

Special to The New York Times.

WHITE SULPHUR SPRINGS, W. Va., Feb. 14.—General John J. Pershing, who is spending a holiday here, was uncommunicative when asked today to make a statement regarding George Clemenceau's posthumously published book, "The Grandeur and Misery of a Victory."

The book, which appeared in Paris on Wednesday evening, contains a story that General Pershing made a blunt refusal early in 1918, in the face of strong pressure from France's wartime Premier, to throw his large forces of untrained American doughboys into the trenches to forestall a repetition of the disaster on the British front.

"I do not care to comment," was all that General Pershing would say here today.

"14 E." 60th ST.
At Plaza Entrance to Central Park and convenient to all transit lines . . .
Offers accommodations of unusual charm: rooms are sound proof, high ceilinged, with magnificent imported furnishings; bathrooms are exterior and large . . . . .
Hotel Service and Cuisine exceptional. Yearly or temporal leasing—
PRE-WAR TARIFFS
now in effect include Complete Hotel Service, light, etc., etc.

SILO'S
45th St. and Vanderbilt Ave.
ESTABLISHED 1879
WILL SELL AT UNRESTRICTED PUBLIC AUCTION
TO-DAY AT 2 P. M.
Oriental Rugs and Carpets
AMONG THE CONSIGNORS ARE
W. G. Strange
Mountfort Mills
Julian B. Shope Estate
ON EXHIBITION TO SALE TIME
JAMES P. SILO, Auctioneer
40 East 45th Street

AUCTION SALES.

RAINS GALLERIES INC.
Auctioneers & Appraisers
3 East Fifty-third Street
WILL SELL AT AUCTION
WED., THURS., FRI. & SAT.
February 19th, 20th, 21st & 22nd
At 2:15 P. M. Each Day
RARE TAPESTRIES
ANTIQUE HANGINGS
OLD FURNITURE
SILVER JADES
ORIENTAL RUGS
AND MAGNIFICENT HOUSEHOLD EMBELLISHMENTS
ONE OF THE MOST IMPORTANT SALES OF THE SEASON
EXHIBITION TODAY, MONDAY & TUESDAY
February 15th, 17th and 18th
From 9 A. M. to 6 P. M.
SPECIAL EXHIBITION SUNDAY, from 2 to 5 P.M.
A. G. Rains, Auctioneer

Final Session
Grand Storage Sale
Choice Furnishings
BY ORDER OF MANHATTAN STORAGE AND WAREHOUSE CO.
for unpaid storage charges with additions from private homes
Today 1:30 P. M.
88 University Place
Bet. 11th & 12th Sts.
Another Desirable Collection
Furniture and Art Effects
Tall Tiffany Chime Clock
Steinway Upright Piano
Antique Jewelry, Rich Draperies, Sterling Silver, China & Glassware, Paintings, Wood Carvings.
Arthur Kaliski, Auctioneer

ENGINE—PLEASE TAKE NOTICE that on March 3, 1930, at 2 P. M., at the offices of the undersigned at Fifth Avenue and 15th Street, in the Borough of Manhattan, City of New York, a 16 H. P. Kermath motorboat engine bearing No. 6373 and belonging to George Salvioli will be sold at public auction to the highest bidder, to satisfy a lien held by the undersigned upon the same.
Dated, February 12, 1930.
BRUNS, KIMBALL & CO., INC., by William Bruns, President.

"SHINING PLACE" IN JOURNALISM.

TIMES-DISPATCH, Richmond, Va.

* * * The New York Times does not profess to be "the world's greatest newspaper." If it should ever decide to put aside the modesty which so becomes it and lay claim to that title it could advance many and valid arguments in support of its titular aspirations. But with that dignity which is one of its chief characteristics, it prefers to leave to its readers in every State in the Union and in perhaps every civilized country on the globe its proper ranking among the world's newspapers. That ranking should prove satisfactory to The Times, for certainly it will be within the honored circle of the first half dozen of the world's most outstanding journals.

Because The Times has adhered to its ancient pledge, because it has been and is what most newspapers hope to be and because it has done and is doing for its city, its country and journalism generally those things toward which other newspapers can only strive. The Times-Dispatch, from its eminence of more than seventy-five years, congratulates it upon the shining place it has attained in the world's journalistic endeavor.

PITMAN ESTATE $200,000.

Former Employes of Newport Publisher Will Get Bequests.

NEWPORT, R. I., Feb. 14 (AP).—The will of Theophilus T. Pitman, for fifty years publisher of The Newport Daily News, filed for probate here today, provided for $27,000 in public bequests, $58,000 to former employes and friends and the residue to relatives. The value of his estate was given as "more than $200,000." He died recently in Germantown, Pa.

Employes of Mr. Pitman when he controlled The Daily News received $15,000 in sums ranging from $100 to $5,000.

The residue was left to the children of his deceased brother, William Pitman, and his deceased sister, Mrs. Harriet Banning.

NEW YORKERS' DESIGN WINS

Hirons and Mellor to Be Architects for Clark Memorial in Indiana.

WASHINGTON, Feb. 14 (AP).—The George Rogers Clark Memorial Commission today chose the firm of F. C. Hirons and F. W. Mellor of New York City, as architects for the edifice to be erected at Vincennes, Ind.

The winning design was selected in a competition in which the architect remained anonymous until definite choice was made.

Senator Fess, Republican, Ohio, chairman of the commission, expressed admiration over the design, which previously had been approved by the Fine Arts Commission. He spoke in favor of the pending bill for an added appropriation of $750,000 to the $1,000,000 already appropriated to insure proper completion of the plans.

BRANCATI SECURITIES SOLD.

Auctioned for $500 to Satisfy Judgment Against Missing Doctor.

Securities held by Dr. Charles Brancati, wealthy Bronx physician, who disappeared under mysterious circumstances on Nov. 19, 1928, were sold for $500 yesterday by Henry Brady, auctioneer, at a Sheriff's sale, to satisfy a judgment against the physician for $3,417, obtained on Feb. 7 by Mrs. Maria Albasi of 334 East 105th Street. The sale was held in the rotunda of the Manhattan County Court House, Pearl and Centre Streets.

The name of the purchaser of the securities was not disclosed by Deputy Sheriff Herman Bernstein, who handled the execution of the judgment. The securities included fifty preferred shares of the Fred F. French Investing Company, Inc.; six shares of a par value of $25 each of the Bank of America National Association; a $1,000 bond of the Tudor City Fourth Unit, Inc., and twenty shares of the common stock of the 551 Fifth Avenue Corporation.

FOR RADIO AND FILMS TO AID ADULT TEACHING

President Ruthven of Michigan University Tells Alumni Experiment Is Worth Trying.

Education as a life-long process and the use of radio and talking motion pictures to aid in the newly designed "adult education" for University of Michigan alumni, were discussed last night by Alexander G. Ruthven, president of the university, at a dinner at the Hotel Commodore of the University of Michigan Club of New York.

In outlining his plans for "adult education," Dr. Ruthven said that "we now recognize that one's study should never be completed, that even interruptions in intellectual growth should not be tolerated." This system of continual education can "be promoted effectively by close cooperation between the alumni and the academic staff," he said.

"With details one is not concerned at this time," he went on, "but it is obvious that to be successful both the university staff and the alumni must be willing to try such experiments as reading lists, radio and movietone pictures, bulletins and news service, an 'alumni university' and lectures, to determine the value of the projects. It was with the thought that these and similar plans should be studied experimentally that the university has established a department of alumni relations."

Secretary of Commerce Robert P. Lamont described the activities of the Department of Commerce and characterized the patent office as the "weak spot" of the department. "It has difficulty in keeping up with the inventive genius of the American people," he explained, and added that fifty to 100 more examiners were required to do the work properly. He revealed that the 1930 budget of the department would require $10,000,000 more than the average $40,000,000 yearly appropriation to care for the expense of the census.

Senator Royal S. Copeland, introduced as a "Michigan graduate and one-time Republican Mayor of Ann Arbor" characterized the motives underlying the present move for the independence of the Philippines as "sordid" and designed to "enrich" the few.

Karl R. Miner, vice president of the club, was toastmaster.

Others who spoke last night and guests of honor included Dr. G. C. Huber, dean of the graduate school of the university; E. J. Ottaway, publisher of The Port-Huron Times-Herald and president of the Michigan Alumni Association, and Ralph Stone, a regent of the university.

$7,500,000 RADIO PLANT.

RCA Victor Co. Plans Big Manufacturing Development at Camden.

Optimism and faith in the radio industry are expressed in an announcement made yesterday by the RCA Victor Company that more than $7,500,000 is to be spent this year at Camden, N. J., for a new building and tools with which to manufacture and assemble radio parts and apparatus.

Edward E. Shumaker, president, said that more than $2,000,000 worth of equipment is being brought to Camden from the General Electric Company and the Westinghouse Electric and Manufacturing Company. With the appropriation of 1929, which amounted to $3,820,000, the outlay for radio plant and development will total nearly $11,500,000 by the end of the year.

The new building will occupy the entire square bounded by Delaware Avenue and Cooper, Front and Penn Streets, with the exception of a plot now occupied by executive offices of the concern. RCA Radiolas, formerly manufactured at Pittsburgh and Schenectady, are to be made at the plant.

Today on the Radio

OUTSTANDING EVENTS ON THE AIR TODAY

1:45 P. M.—Foreign Policy Association luncheon, Hotel Astor—WEAF.
2:00 P. M.—National Republican Club discussion—WJZ.
2:15 P. M.—Democratic Club Forum; "New York of Yesterday and Today," Elisabeth Marbury—WOR, WNYC, WABC.
6:30 P. M.—"Peace-Time Problems," Senator Thomas J. Walsh; Mary Anderson—WEAF.
7:00 P. M.—Puccini opera, "Manon Lescaut"; Frances Alda, soprano; Pasquale Amato, baritone; Mario Chamlee, tenor; Merle Alcock, contralto; Giuseppe La Puma, bass—WEAF.
9:10 P. M.—General Electric Orchestra—WEAF.
9:45 P. M.—"What I Think About America," Alister MacDonald—WABC.
10:00 P. M.—Lucky Strike Dance Orchestra—WEAF.
10:00 P. M.—Paramount Symphony Orchestra; Dennis King, songs—WABC.
12:15 A. M.—Broadcast to Byrd Expedition—KDKA.

Feb. 15, 1930. Eastern Standard Time. Wave length in meters on left of station. All time is P. M. unless otherwise indicated. Stations in each group are arranged in accordance with their location on the dial.

NEW YORK

526 M.—WNYC—570 Kc.
2:15—National Democratic Club Forum; New York of Yesterday and Today—Elisabeth Marbury.
6:00—Fire Department Band.
6:40—Courtland Players.
7:00—Blanche Mauclaire, songs.
7:15—Can Public Speaking Be Enjoyed—Dr. H. Robinson Shipherd.
7:30—Time; police alarms; civic information.
7:35—Myths in Literature—Prof Juvenal Marchisio.
7:55—Alexander Lorber, bass.
8:10—Philharmonium Trio.

526 M.—WMCA—570 Kc.
9:00 A. M.—Tuneful topics.
9:30 A. M.—I See By the Papers
9:45 A. M.—Tuneful topics.
10:00 A. M.—Children's hour.
10:30 A. M.—B. Hermance, songs.
10:45 A. M.—Clu and Loeb, duets.
12:00 M.—Radio Auctioneers.
12:30—Stock quotations.
1:00—Hollywood Orchestra.
1:30—H. W. H. Orchestra.
2:00—Original Melody Boys.
3:00—Seibert-Wilson program.
3:30—Ivin's Baker Boys.
3:45—Organ recital.
4:00—Goldburg program.
4:30—Ohrbach's program.
5:00—Sach's Aristocrats.
5:30—Romance in Biography—David St. Pauline.
8:30—Talk—Gustave Hartman.
8:35—Echoes of music.
8:45—Reverting to Type—Rian James.
9:00—Henri's Rendezvous.
9:30—Ridgewood Grove bouts.
11:00—McAlpin Orchestra.
12:00—Broadway Balladers; Frohne Sisters, songs; Dick Webster, tenor; Wesley Ossman, musical glasses; Gordon's Twelve Saxes; and others.
1:00 A. M.—Krazy Kat Inn Revue

500 M.—WGBS—600 Kc.
9:00 A. M.—Dagmar Perkins.
10:00 A. M.—Everybody's hour.
10:15 A. M.—Studio ensemble.
10:30 A. M.—Jamaica Ensemble.
10:45 A. M.—Child Prodigy hour.
11:45 A. M.—Fashions—Bertram Taylor.
12:00 M.—News; luncheon music.
12:30—Rose Shapiro, impersonations.
12:45—Joe Lenzer, musical saw.
1:00—Studio program.
3:00—Richman Orchestra.
3:30—Sydney Siegel, songs.
3:45—Stock market quotations.
4:00—John Abrahamsen, musical saw.
4:15—Tea time music.
4:45—International Affairs—Prof. R. C. Hanaway.
5:00—Keyes's Orchestra.
5:40—News summary.
5:45—Airplane Trips—Grace Koerner.
6:00—Buchwald Juniors.
6:30—Around the Town.
7:00—Melvin & Mose, duets.
7:15—Manhattan Ensemble.
10:30—Silver King Orchestra.
11:30—Studio program.

454 M.—WEAF—660 Kc.
6:45 A. M.—Health exercises.
8:00 A. M.—Jolly Bill and Jane.
8:15 A. M.—Morning devotions.
8:30 A. M.—Cheerio.
9:30 A. M.—Morning melodies.
10:00 A. M.—Hits and Bits.
11:00 A. M.—String trio.
11:15 A. M.—Household Institute.
11:30 A. M.—Florence Tenney, songs.
11:45 A. M.—The Challenge of Labrador—Aletta Crump.
12:00 M.—Twelve o'Clock Trio; Floyd Williams, tenor.
1:00—High Steppers Orchestra.
1:45—Foreign Policy Association Luncheon Discussion; India—Sailendranath Ghose and Dr. Edward Thompson.
3:30—Marionettes Band.
4:00—Martine and Martin, duets.
4:15—Cyril Langlois, baritone.
4:30—Whyte's Orchestra.
5:00—Children's program.
5:30—Tea Timers Band.
5:55—Summary of programs.
6:00—Black and Gold Orchestra.
6:30—Women's International League for Peace and Freedom; speakers, Senator Thomas J. Walsh of Montana; Mary Anderson—Peace Time Problems.
7:00—Premier Broadcast of Puccini's opera, Manon Lescaut; Frances Alda, soprano; Pasquale Amato, baritone; Mario Chamlee, tenor; Merle Alcock, contralto; Giuseppe La Puma, bass.
8:00—The New Business World—Merle Thorpe.
8:30—Launderland Lyrics; Bernice Taylor, soprano; Fred Waldner, tenor.
9:00—General Electric Symphony Orchestra, direction Walter Damrosch; Adventures in Science—Floyd Gibbons.
10:00—Lucky Strike Orchestra.
11:00—Lannie Ross, tenor; instrumental trio.
11:15—Club Richman Orchestra.
12:00—Vallee Orchestra.

422 M.—WOR—710 Kc.
6:45 A. M.—Gym classes.
8:00 A. M.—News; weather.
8:30 A. M.—Dale Shoppers.
9:30 A. M.—Morning resume.
9:35 A. M.—WOR Ensemble.
9:45 A. M.—Talking of Dogs—C Ellis Harbison.
10:00 A. M.—Organized Motordom—O. J. Mask.
10:15 A. M.—Maurice Sobel, songs.
10:30 A. M.—Spanish Lesson—Prof. Maximo Iturralde.
10:45 A. M.—Stamp Collecting—Sigmund Rothchild.
11:00 A. M.—Music.
11:15 A. M.—Walking Through the Winter Woods—Meredith Burch.
11:30 A. M.—Music; safety radiogram; news.
12:00 M.—Aviation weather.
12:05—Cooking talk.
12:15—How the Chinese Painter Looked at Nature—Huger Elliot.
12:30—Luncheon music.
1:00—Janssen's Orchestra.
2:15—Same as WNYC.
3:00—Items of Gross Income to Be Included in Tax Returns—David Danish.
3:15—Tin Pan Alley.
3:45—Golden Orchestra.
4:10—Roy Smeck, guitar lessons.
4:30—Premmac-Freeman recital.
4:45—Clover Club Trio.
5:00—Brothers Orchestra.
5:30—Horizons of Space—David B. Pickering.
5:45—Aviation weather.
5:50—Dixie Singers.
6:00—Uncle Don, songs, stories.
6:30—Montclair Ensemble.
7:00—Sports talk.
7:15—Roy Smeck, music.
7:30—Half Seas Over.
8:00—Radicalism in the Schools—Dr. Aaron Dotey.
8:15—Crosley Orchestra.
9:00—Janssen's Orchestra.
9:30—Palais Joy Orchestra.
9:55—D X Discussion.
10:05—Mayfair Roof Orchestra.
10:30—Will Oakland's Terrace.
11:00—Time; news; weather.
11:05—Astor Orchestra.
11:30—Moonbeams.

395 M.—WJZ—760 Kc.
7:30 A. M.—Dance orchestra.
7:45 A. M.—Morning Showers.
8:00 A. M.—Aunt Jemima Man.
8:15 A. M.—Headliners Orchestra.
8:45 A. M.—Popular Bits.
9:15 A. M.—Parnassus Trio.
10:00 A. M.—Ceresota Program—Dr. Royal S. Copeland.
10:30 A. M.—Manhatters music.
11:00 A. M.—The Recitalists; Louise Stilphen, soprano; Stella Wrenn, contralto; Marthin Provensen, bass.
12:00 M.—Dance orchestra.
12:45—Farm and Home Hour.
1:30—Gotham Trio.
2:00—National Republican Club Saturday discussion; Is the Machine Killing the Spirit and Culture of Civilization?—Dr. Harvey N. Davis, Dr. Howard McClenahan, Ralph T. Walker.
3:00—Thousand Melodies Band.
3:30—Merrymakers Band.
4:30—The Tea Trio.
5:00—Reports: Stock Market closing prices and quotations; financial summary of the day; Cotton Exchange closing prices and quotations; State and Federal agricultural reports.
5:10—Summary of programs.
5:15—Ivy Scott, soprano.
5:30—Blue Aces Orchestra.
6:00—Lolita Gainsborg, piano.
6:15—Guardsmen; male quartet.
6:30—New Yorker Orchestra.
7:00—Amos 'n' Andy, comedians.
7:15—Theremin Ether music; Dr. George Goldberg.
7:30—Fuller Orchestra; Earl Spicer, baritone.
8:00—Dixie Circus.
8:15—Floyd Williams, tenor.
8:30—The Silver Flute.
9:00—Broadway Lights—Muriel Pollock and Vee Lawnhurst, pianists.
9:15—The Cub Reporter, sketch.
9:30—Dutch Masters Minstrels.
10:00—Ship of Memory—Muriel Wilson, soprano; Mary Hopple, contralto; Joe White, tenor; Walter Preston, baritone; string quartet.
10:30—Salon Orchestra.
11:00—National Drama Week program; speaker, Frank Gillmore; scenes from "Street Scene," "Death Takes a Holiday," "Pygmalion."

370—WPCH—810 Kc.
9:00 A. M.—Finkenberg music.
10:00 A. M.—Terese Nagel, talk.
10:10 A. M.—Finkenberg music.
11:00 A. M.—Health talk.
11:15 A. M.—Musical Moments.
11:30 A. M.—Bobby Schuyler, tenor.
11:45 A. M.—Morton Judson, bass
12:00 M.—June Bradley, poems.
12:15—Rhythm Aces.
12:30—Eckles Harmony Duo.
12:45—Annette Andre, diseuse.
1:00—Seibert-Wilson program.
1:30—Sport talk.
1:45—String Trio.
2:15—Orchestral Question Box.
2:30—Lynn and Humphreys, songs.
3:00—Current Events—George Lloyd.
3:15—Uke Joyner.
3:30—Radio Jacks.
3:45—Saul Glenby, ukulele.
4:00—Corse Payton Playhouse.
4:45—Tompkins and McCulrick, songs.
5:00—Sam Hedman, piano.
5:15—Federation of Jewish Charities.
5:30—H W H Trio.
6:00—Studio music.

349 M.—WABC—860 Kc.
8:00 A. M.—Organ reveille.
8:30 A. M.—Morning devotions.
8:45 A. M.—Music; news; humor.
9:30 A. M.—Dance orchestra.
10:00 A. M.—Saturday Syncopators.
10:30 A. M.—Columbia Grenadiers.
11:00 A. M.—U. S. Army Band.
12:00 M.—Adventures of Helen and Mary.
12:30—Yoeng's Orchestra.
1:00—Littmann Orchestra—Byron Holliday, tenor; Helen Rubin, contralto.
1:30—Barclay Orchestra.
2:00—Worth Orchestra.
2:15—Same as WNYC.
3:00—Columbia Ensemble.
3:30—For Your Information.
4:00—Lighthouse for the Blind.
4:30—Club Plaza Orchestra.
5:00—Speaker, Lieutenant Donald Kehoe; sketch—Merciful Wings.
5:30—Quiet Harmonies.
5:45—French Lessons—Dr. Thatcher Clark.
6:00—Shelton Orchestra.
6:30—Ted Husing's Sportslants
7:00—Vim Ambassadors.
7:30—Littmann Orchestra—Byron Holliday, tenor; Helen Rubin, contralto.
8:00—African Jungles and My Experiences There—Dr. Arthur Torrance.
8:15—Babson Finance Period.
8:30—Dixie Echoes.
9:00—Nit Wit Hour.
9:30—Around the Samovar.
9:45—What I Think of America—Alister Macdonald.
10:00—Paramount Symphony Orchestra; Dennis King, songs; Jesse Crawford, organ; Paul Small, tenor; Harriet Lee, contralto.
11:00—Lombardo Orchestra.
11:30—Yoeng's Orchestra.
12:00—Biltmore Orchestra.
12:30 A. M.—Midnight Melodies.

297 M.—WRNY—1,010 Kc.
10:00 A. M.—Events of the day.
10:15 A. M.—Playtime—Dorothy Lewis.
10:30 A. M.—Morning Syncopators.
11:00 A. M.—Curtiss-Wright Flying Service junior hour.
11:15 A. M.—Pets talk.
11:30 A. M.—Hunting Lions in Africa—James L. Clark.
11:45 A. M.—French Chats—Mme. Pontier.
12:00 M.—Stamp talk—Arthur Clark.
12:15—Lehman Byck, tenor.
12:30—Elmo Russ Artists.
1:00—Aviation weather.
8:00—Greenwich Village Inn Orchestra.
8:30—In a Song Shop.
9:00—Grand opera—Norma.
10:00—Villa Richard Orchestra.

273 M.—WLWL—1,100 Kc.
6:00—Mario Vincent, soprano.
6:15—Concert orchestra.
6:30—Charles Richardson, tenor.
6:45—Eliminating the Worries of Life—Dr. James Walsh.
7:00—Concert Orchestra.
7:20—Founding a Mission in China—Rev. Quentin Olwell.
7:45—Concert orchestra.

265 M.—WOV—1,130 Kc.
9:00 A. M.—Musicalities.
9:30 A. M.—Gym class.
9:50 A. M.—Mutual Life program.
10:00 A. M.—Studio music.
11:00 A. M.—World school hour.
12:00 M.—Angus Rose, tenor.
12:15—Dance orchestra.
12:45—Ionizer period.
2:00—The Melody Men.
2:15—Florence Ratkin, soprano.
2:30—Corsairs Orchestra.
3:00—Fred Goodrich, baritone.
3:15—The Fun Shop.
3:30—Grace Pope, soprano; Philip Cox, tenor; Tom McGovern, baritone.
4:00—Eldorado Orchestra.
4:30—Charles Brook, songs.
4:45—Floyd Williams, tenor.
5:15—Frank and Roy, songs.
5:30—International Dance Band.

231 M.—WEVD—1,300 Kc.
1:00—Midday melodies.
1:30—Lutz Review.
1:45—Kligman's Serenaders.
2:20—John De Sola, songs.
2:40—Young People's Socialist League.
3:00—Dorothy Weiss, violin; Helen Greenhut, piano.
3:20—Youth peace period.
3:40—Tom McGovern, baritone.
4:00—Liberals: Their Antics—Louis Weil.
4:20—Jean Hanna, songs.
4:30—Rose Levine, reader.
4:40—Jacob Messing, Reuben Rogal, violins; Celia Rogal, piano.
5:00—As a Socialist Sees It—Samuel Friedman.
5:20—Socialist Sunday school.
5:40—Pioneer Youth in Marion, N. C.—John Prechtl.
6:00—Holsworth's Orchestra.
7:00—Greenwich Village hour.
7:30—Studio program.
8:15—National Titleists.

222 M.—WCDA—1,350 Kc.
9:00—Aviation show.
9:30—White Star Line Tourists.
9:35—Italian Savings Bank program.
10:00—A. Argentini, baritone.
10:15—Studio program.
10:30—Sound Repertory Theatre.
11:00—Ninna, Nanna, music.
11:30—Dance music.
12:00—Merit program.

222 M.—WMSG—1,350 Kc.
12:00 M.—Luncheon hour.
1:00—Pauline Milavsky, soprano.
1:15—Studio program.
1:30—Caruso and Browne, songs.
1:45—Jean Roberts, piano.
2:00—Commercial notes.
2:15—Kessel Kiddies.
2:45—Fannie Harris, soprano.
6:00—Elvira Geiger, songs.
6:30—Dreams.
6:45—Ervin Strub, tenor.
7:00—Zappa Brothers, accordions.
7:15—Commercial notes.
7:30—Tom Green, tenor.
7:45—Grace Murray, songs.
8:00—Jack Clark, tapper.
8:15—Georgie Miller, songs.
8:30—Frances Weingardner, piano
8:45—Jeannette Miller, soprano.

EAST

380 M.—WGY, Schenectady—790 Kc.
6:00—Dinner music.
6:30-11:00—Same as WEAF.
11:00—Dance music.

306 M.—KDKA, Pittsburgh—980 Kc.
6:00—The Largest Rubber Plantation in the World—Professor Heber D. Curtis.
6:15—Ideals of an Outdoor Man—D. C. Burroughs.
6:30—Scottish choir.
7:00—Same as WJZ.
7:15—R. V. B. Orchestra.
7:30—Same as WJZ.
8:15—Studio program.
8:30—Aladdin Entertainers.
9:00-11:00—Same as WJZ.
11:00—Time; weather.
11:05—Little Symphony Orchestra; Elizabeth Craig, songs.
11:55—Messages to Wilkins Expedition.
12:15 A. M.—Broadcast to Byrd Expedition.

303 M.—WBZ, Springfield—990 Kc.
6:20—Sport Digest.
6:30—Singing the Blues.
6:45—Not So Dumb, safety playlet.
7:00—Same as WJZ.
7:15—Le Boeuf Penman.
7:30—Same as WJZ.
8:15—Burgess Nature League.
8:45—Furman Fordham, tenor.
9:00—Gentlemen of the Press.
9:30—Same as WJZ.
10:00—Dixie Trail.
10:30—Statler Orchestra.
11:00—Sport Digest.
11:08—Hockey: Bruins vs. Toronto.

283 M.—WBAL, Baltimore—1,060 Kc.
7:00—Stieff concert.
7:30—Same as WJZ.
8:00—Launderland Lyrics.
8:30—WBAL Ensemble; Elmer Bernhardt, baritone; Nathan Cohen, xylophone.
9:00—Around the Melodeon.
9:30—Same as WJZ.
10:00—Orioles' Orchestra.
11:00—Same as WJZ.

283 M.—WTIC, Hartford—1,060 Kc.
5:45—Movie Highlights.
6:15—Yellow Club Flashes.
6:30—Mary Oliver program.

273 M.—WPG, Atlantic City—1,100 Kc.
11:30 A. M.—Woman's hour.
12:30—The Radio Theatre.
12:55—Produce quotations.
1:00—Luncheon music.
8:00—News.
8:10—Chelsea Orchestra; songs.
9:15—Atlantic City Orchestra.
9:45—Harold Stephens, tenor.
10:00—Atlantic City String Band.
10:30—Dance orchestra.
11:00—Traymore Orchestra.
11:30—Silver Slipper Orchestra.

261 M.—WHAM, Rochester—1,150 Kc.
6:00—News; stock quotations.
6:30—Skulsky Orchestra.
7:00—Same as WJZ.
7:15—Dance orchestra.
7:25—Chamber of Commerce.
7:30—Same as WJZ.
8:00—Arzen Kids.
8:30—Organ recital.
9:00—Memorial Art Gallery, talk.
9:05—Eastman School of Music.
9:30—Same as WJZ.
11:00—Fagan's Orchestra.
11:30—Seneca Nite Club.

234 M.—WCAP, Asbury Park—1,280 Kc.
10:00 A. M.—The churches.
3:00—Basketball game.
6:30—Monterey Ensemble.
7:00—Sports—Stan Leland.
7:30—Dinner music.
11:00—Wave capers.

TRANSACTIONS ON THE NEW YORK STOCK EXCHANGE

FRIDAY, FEBRUARY 14, 1930.

Day's Sales.	Thursday.	Tuesday.	A Year Ago.	Two Years Ago.
3,513,850	3,668,730	3,321,710	3,902,450	2,972,100

Year to Date.	Same Period 1929.	1928.	1927.	1926.
98,046,940	156,718,800	88,440,502	65,328,376	65,506,397

1930 High.	Low.	Stock and Dividend Rate.	First.	High.	Low.	Last.	Net Ch'ge.	Closing Bid.	Ask.	Sales.
33¾	22	Abitibi Power & Paper	28	28¼	28	28¼	+ ¼	28	28⅝	300
110	104	Abraham & S. pf. (7).*	110	110	110	110	..	108½	110	10
33¼	23⅛	Adams Express (1.60)	32⅝	33¼	32⅝	33	+ ⅝	33	33¼	28,200
26½	23	Adams Millis (2)	26	26½	26	26½	+ ½	26	27	400
23½	11½	Advance Rumely	17	17	17	17	..	16½	17	200
⅞	½	Ahumada Lead	⅞	⅞	¾	¾	− ⅛	¾	⅞	900
133⅞	118	Air Reduction (3)	131⅞	133⅞	130⅞	131⅞	+ 2⅞	132	132½	13,900
32	21	Air Way El. Appl. (2½)	31	31⅝	31	31⅝	+ ⅝	30½	31½	1,700
2½	1⅝	Ajax Rubber	2	2¼	2	2¼	..	2	2¼	900
9⅛	7½	Alaska Juneau	8	8	7⅞	8	..	7⅞	8	600
12½	8¼	Albany Perf. W. P.	12½	12½	12½	12½	+ ½	12¼	13	100
34½	23	Alleghany Corp.	33	34½	32⅝	34¼	+ 1½	34	34¼	139,700
107½	95½	Alleghany Corp. pf. (5½)	106	106½	106	106½	+ ¼	106	107	900
282	255⅝	Allied Chem. & D. (n6)	274½	276	274	276	+ 2½	274	276	700
62¼	49½	Allis-Chalmers Mfg. (3)	59	60⅝	58⅝	60	+ 1	59⅞	60	16,000
32	29	Alpha Port. Cement (3)	29½	30	29½	29½	..	28½	30	300
26¼	20	Amalg. Leather pf.	25	25	25	25	+ 2⅞	24	28	100
21⅞	18	Amerada Corp. (2)	18½	19	18½	19	− 1	18¾	19⅞	400
7⅞	6½	Am. Agricult. Chemical	7⅛	7¼	7⅛	7¼	+ ⅛	7	7¼	100
88	77	Am. Bank Note (†3)	84	85⅞	83½	85⅞	+ ⅞	85	86½	1,000
54⅞	40½	Am. Bosch Magneto	53⅞	54⅞	53¾	53¾	− ¼	53¾	54	4,400
50½	46⅝	Am. Br. S. & F. (2.40)	49⅞	49⅞	49⅞	49⅞	+ ⅛	49⅝	50	100
128	118½	Am. Br. S. & F. pf. (7)*	126	126	126	126	− 2	122½	128	10
17⅝	8⅝	Am. Brown Bov. Elec.	16⅝	17⅜	16⅝	16⅝	..	16⅝	16⅞	11,100
75½	60½	Am. Brown B. E. pf. (7)*	74½	75½	73	74¾	+ 1½	74	74¾	450
146⅝	117½	Am. Can (4)	143½	146⅝	142½	143⅝	− 1⅝	143⅝	143⅝	49,900
144	140¼	Am. Can pf. (7)	141¼	141¼	141¼	141¼	− ¼	141¼	143	300
82½	78½	Am. Car & Fdry. (6)	79⅝	79¾	79½	79½	− ⅝	79¼	79½	300
116	110	Am. Car & Fdy. pf. (7)	112	112	111¼	111¼	..	110½	112	200
46	36⅝	Am. Chicle (†2½)	45½	45½	44½	44½	− 1¼	44½	45½	1,500
33	26¾	Am. Com. Alcoh. (n1.60)	28¼	29¾	27½	28	..	28	28½	8,600
27½	23⅞	Am. Encaustic Til'g (2)	27	27	27	27	− ½	25	27¾	100
49⅝	35	Am. European Sec.	48⅛	49⅝	48	48	− 1	48	48½	800
99½	88⅝	Am. & Foreign Power	98¾	98⅝	95¼	96	− 1⅝	95⅞	96	45,100
109	107	Am. & F. Power pf. (7)	108½	109	108½	109	+ 1	108¼	110	200
99	95¼	Am. & F. Power 2d pf.	97⅝	97⅝	97⅝	97⅝	+ ⅝	97¾	98¾	100
28	19⅞	Am. Hawaiian S. S. (2)	26⅛	28	26	27	+ 1⅞	26⅞	27½	4,200

1930 High.	Low.	Stock and Dividend Rate.	First.	High.	Low.	Last.	Net Ch'ge.	Closing Bid.	Ask.	Sales.
17⅝	13⅜	Curtiss Wright, Cl. A	17⅜	17⅜	16¾	16¾	..	16⅞	17	4,800
73½	64	Cutler-Hammer	72½	73½	72½	73½	+ 1¼	73	73½	800
36	28⅝	Davison Chemical	33⅝	33⅝	33⅛	33⅛	− ⅜	33	34	1,500
127½	117	Deere & Co. pf. (7) xd*	126	126	126	126	+ ½	124⅝	126	100
181	161½	Dela. & Hudson (9)	177½	179¾	177½	178½	+ ½	178	179½	900
153	136	Del., Lack. & Wn. (†7)	148	148½	146	148¼	+ 1	147¼	148½	3,500
75⅞	60	Denv. & R. Gde. W. pf.	74½	74¾	74½	74¾	− ¼	74½	74¾	200
35⅞	30⅞	Devoe & R., Cl. A (2.40)	35	35⅞	35	35½	+ ½	35½	35¾	500
110	106¾	Devoe & R. 1st pf. (7)*	107½	107½	107½	107½	+ ¾	107⅝	110½	20
158	139	Diamond Match (8)*	156⅞	158	156⅞	158	+ 1½	157½	158	420
24½	20¼	Dominion Stores (1.20)	23⅛	23⅝	23⅛	23⅝	+ ½	23¼	23½	500
84	77	Drug, Inc. (4) x d	81⅜	82	80¾	80¾	− ½	80½	81½	[illegible]

1930 High.	Low.	Stock and Dividend Rate.	First.	High.	Low.	Last.	Net Ch'ge.	Closing Bid.	Ask.	Sales.
18	15⅝	Telautog'ph Cp. (†1.25)	17	17	17	17	..	16⅞	17	600
16½	13	Tenn. Cop. & Ch. (1)	15⅝	15⅝	15¼	15¼	+ ⅛	15¼	15½	500
56¼	52⅝	Texas Corp. (3)	52⅝	53	52⅝	52⅞	− ⅜	52¾	53	3,000
64⅜	54⅞	Texas Gulf Sulphur (4)	63½	63⅞	63⅜	63¾	+ ¼	63¾	63⅞	4,600
10⅝	9¼	T. P. C. & O. (b10% stk.)	9¾	9¾	9½	9½	− ⅜	9⅜	9½	5,200
16⅞	13⅝	Texas Pac. Land Tr.	15⅞	15⅞	15⅜	15½	..	15⅜	15½	2,800
23⅞	19	Thatcher Mfg. (1.60)	22⅝	23⅞	22⅝	23⅞	+ 1⅛	23½	23¾	2,000
13⅝	9	Third Avenue	12	12½	12	12½	+ ½	12	12¼	300
42½	40	Thomp.-St'rrett pf. (3½)	42	42	41¼	41½	− 1	41¼	42½	300
40	36½	Thompson (J. R.) (3.60)	38¼	39	38½	39	..	38½	39½	200
13¼	11¼	Tide W. Asso. Oil (60c)	11⅜	11⅜	11¼	11⅜	− ⅛	11¼	11⅜	3,300
84	78	Tide W. Asso. O. pf. (6)	79¾	82	78½	80	+ 2	80	82	800

Continued on Page Twenty-five.

Dividend rates as given in the above table are the annual cash payments based on the latest quarterly or half yearly declarations.

*Unit of trading less than 100 shares. †Partly extra. ‡Plus 4% in stock. §Payable in scrip. ¶Plus 9% in stock. a Paid last year—no regular rate. b Payable in stock. d Payable when earned. e Payable in cash or stock. f Plus 10% in stock. g Plus 6% in stock. h Plus 2% in stock. j Plus 8% in stock. k Plus 3% in stock. m Plus 6 2/3% in stock. n Plus 5% in stock. p Subject to approval of stockholders.

TIME TESTED INVESTMENTS

Franklin Fire Insurance Company

After years of steady and systematic growth, this company recently reported the largest earnings in its history.

Its president has likewise announced plans for a stock dividend and reduction of par.

Special Report on Request

GILBERT ELIOTT & Co.
Members New York Stock Exchange
Members Assn. of Bank Stock Dealers
11 Broadway

Bonds and Preferred Stocks

In our opinion the present market offers unusual opportunities for investment in high grade Bonds and Preferred Stocks. Upon request we will be pleased to submit our recommendations of issues that we believe appear particularly attractive.

W.C.Langley & Co.
115 BROADWAY
NEW YORK

Hamershlag-Borg Stock Price Index

Comprising 687 Listed Stocks

Copy on request

Hamershlag, Borg & Co.
Members New York Stock Exchange
39 Broadway New York
Telephone Digby 4500

General Theatres Equipment, Inc.

Common Stock
Voting Trust Certificates

Listed on New York Stock Exchange

Information on request

PYNCHON & CO.
Members New York Stock Exchange
111 Broadway New York

Outlook for the Stock Market

Eastman Kodak
General Cigar Company
Canada Dry Ginger Ale

Discussed in Current Review

Ask for Circular TF2

J. R. SCHMELTZER & CO.
Members New York Stock Exchange
26 Broadway
1 East 45th Street

Dillon, Read & Co.

United States Government and Municipal Bonds
Foreign Government Securities
Railroad, Public Utility and Industrial Financing

Investment Securities

Kissel, Kinnicutt & Co.
Members N. Y. Stock Exchange
New York Chicago

Position and Outlook of the Motion Picture Industry

with investment suggestions

Analyzed in our Bulletin 97

Copy on request

Samuel Ungerleider & Company
Members New York Stock Exchange
50 Broadway New York
Uptown Offices:
1372 Broadway 400 Madison Ave.
551 Fifth Ave.

COMPLETE BROKERAGE SERVICE

APPENZELLAR, ALLEN & HILL
Members New York Stock Exchange
55 Broadway DIGby 9700
BRANCHES
Hotel Roosevelt St. Regis Hotel
Red Bank, N. J.

EASTMAN KODAK

Analysis on Request

Redmond & Co.
Members New York Stock Exchange
48 Wall Street, New York
Uptown: 341 Madison Ave.
Philadelphia Albany

BONDS TO FIT THE INVESTOR

HALSEY, STUART & CO.
35 Wall Street

HAYDEN, STONE & CO.
NEW YORK BOSTON

WE invite inquiry regarding the operations and securities of the Associated Gas and Electric System.

Founded in 1852

Properties in 26 States serving 1,270,000 customers in well-established public utility territories.

Associated Gas and Electric Company

Incorporated in 1906

Paid-up Capital and Surplus $300,000,000

61 Broadway New York

We Own and Offer

$100,000

Dominion of Canada guaranteeing

Grand Trunk Ry.

6s, Due 1936

To yield 5.00%

$100,000

Standard Gas & Elec.

6s, Due 1951 & 1956

To yield 5.95%

ERNST & CO.

Members New York Stock Exchange
Members New York Curb Exchange

120 Broadway, New York

Telephone Rector 3672

WE extend the facilities of our organization to those desiring information or reports on companies with which we are identified.

Electric Bond and Share Company

Two Rector Street New York

DISCOUNT HOUSE OF SALOMON BROS. & HUTZLER

MEMBERS OF THE NEW YORK STOCK EXCHANGE

SIXTY WALL STREET NEW YORK

Uptown—730 Fifth Avenue

BOSTON CHICAGO PHILADELPHIA CLEVELAND

JACKSON & CURTIS

BLYTH & CO.

Members New York Stock Exchange

120 Broadway, New York

Telephone 1902 Rector

San Francisco Chicago Los Angeles Philadelphia Boston Portland Seattle

DIRECT WIRES TO
Chicago — Pittsburgh — Philadelphia
Boston — Detroit — Cincinnati
Columbus

COLVIN & CO.

Members New York Stock Exchange

35 Wall Street, New York

CHICAGO PITTSBURGH

W. A. Harriman & Co.

INCORPORATED

39 Broadway, New York

Philadelphia Buffalo Syracuse

Investment Suggestions
Send for Circular "T"

E. R. Diggs & Co.

Incorporated

Specializing in Public Utilities

46 Cedar Street New York

FINANCIAL MARKETS

Numerous Sharp Advances in Stocks Offset by Declines Elsewhere—Call Money 4½%.

Yesterday's stock market again presented a picture of conflicting movements, with declines about as numerous as advances, but with the day's gains in several shares emphatic. That it was a highly professional market was indicated both by the sudden shifting of attention from one stock to another and by the evidence of quick profit-taking in most of those which had risen rapidly. The bond market moved somewhat uncertainly. Call money was firmer at 4½ per cent; sterling, after a brief fractional recovery, dropped back again to the year's low price. Spot cotton sold slightly higher, but wheat declined 1¾ cents per bushel.

In yesterday's report of the country's foreign trade during January, the one change familiar at such times of business reaction is the shrinkage in imports. Except for 1921 and 1924, the month's importation of merchandise was much the smallest of any January since the war. But the export trade was also cut down heavily; the sudden increase which accompanied home trade reaction in the same month of 1924 and 1908 was wholly absent. Much interest naturally attached to the complete figures of the month's gold movement. It was smaller than has been usual at this time of year, both in exports and imports, and the month's surplus of gold imports was less than $4,000,000. Outside of the three years 1928, 1925 and 1920, when we were sending out gold in quantity during the month, this is very much the smallest gain of any January in a decade.

The Census Bureau's "cotton consumption" statement is somewhat negative in character. Purchases by home mills during January increased substantially over both December and November. That is a familiar movement of the seasons and it still leaves the total takings at the lowest of any January since 1925; but at least it shows that the textile trade of this month was not, as in 1921 and 1923, going from bad to worse. Exports of cotton reported for last month were very small; for the whole new-crop season since last August they were less by 659,000 bales than a year ago, a decrease of 12¼ per cent. As against these unfavorable considerations, which go some distance toward explaining the fall in cotton, stand the facts that active spindles increased numerically last month for the first time since October, and that stocks of cotton on hand in this country were reduced for the first time since July.

From week-end reports of the mercantile agencies, no indication of a definite general trend is obtainable. All speak of gradual recuperation, but the evidence continues mixed. Manifest improvement of the steel trade and signs of betterment in dry goods are admitted to be offset by the poor comparisons of the building industry, the relatively small movement of goods by railways and the greater number of business failures. Bradstreet reports from its canvass of New York City's business activities that sales this week were less than a year ago in thirty-seven lines of trade and greater in only three. Checks drawn on the banks throughout the country were 28 per cent below those of the same February holiday week in 1929 and 34¼ per cent smaller in New York.

KANSAS CITY RATE MADE 4%

Fourth Bank of Reserve System to Announce Reduction in 10 Days.

WASHINGTON, Feb. 14 (AP).—The Federal Reserve Board announced today that the Federal Reserve Bank of Kansas City had lowered its rediscount rate from 4½ to 4 per cent on all classes of paper of all maturities, effective tomorrow.

The Kansas City bank is the fourth Federal Reserve Bank to establish a 4 per cent rediscount rate in the last ten days. The others are the New York, Chicago and San Francisco banks. The remaining eight banks of the System are on a 4½ per cent basis.

The rapidity with which other banks of the Federal Reserve System have followed the New York bank indicates that credit has been relaxed throughout the country. When the New York bank advanced its rate to 6 per cent last August other banks of the system lifted their rates from 4½ per cent to 5 per cent, but none of them went to 6 per cent. It was felt at that time that the stringency of credit which forced up the New York rate, although it had affected the entire country, could best be coped with by action in New York. The reduction of the rates throughout the country is expected to exert a stimulating effect upon business and to help the recovery from the depression which set in last Fall.

LOSERS IN POOL ORGANIZE.

D. W. Blumenthal Heads Committee of Advance-Rumely Investors.

Daniel W. Blumenthal, lawyer, announced yesterday that he had accepted the chairmanship of a committee of "victimized investors" of the Advance-Rumely Company, which was temporarily enjoined recently from conducting a stock pool.

Arthur S. Werblin, Leonard J. Rollnick and William L. Jarvis were accused, in the petition for the injunction, of manipulating the pool. In Mr. Blumenthal's statement yesterday he asked if it were "believable" that these three men "were able to finance this gigantic financial pool without the financial backing and banking of certain wealthy individuals associated with them?"

SILVER BULLION.

Bar silver in London, 3-16d off at 20 3-16d per ounce; New York price, ¼c off at 43⅛c.

Range for 1930:

	Highest.		Lowest.	
London	[illegible]	Jan. 7	[illegible]	Dec. 30
New York	[illegible]	Jan. 7	[illegible]	Feb. 4

Range for 1929:

	Highest.		Lowest.	
London	[illegible]	Jan. 7	[illegible]	Dec. 30
New York	[illegible]	Jan. 2	[illegible]	Dec. 30

TOPICS IN WALL STREET.

News, Comment and Incident, On the Stock Exchange and In the Financial Markets.

So far as the market leaders were concerned, the advance on the Stock Exchange was more vigorous yesterday than at any previous time since the current upswing got under way. United States Steel common was the pace-setter, and so impressive was its performance that some of its strength was communicated to other sections of the list. Net gains of 4 to 12 points were recorded in American Tobacco, American Machine and Foundry, Brooklyn Union Gas, Eastman Kodak, Norfolk Southern, Republic Iron and Steel, Vanadium, and Youngstown Sheet and Tube. Transactions were in excess of 3,500,000 shares, and the general market exhibited a buoyancy that aroused fresh enthusiasm in quarters committed to the rise.

***

The Steels Move Forward.

Expansion of activity in the steel industry has for some days been made the basis of aggressive market operations and the steel stocks have consistently held the leadership. Yesterday they outdid any recent efforts. United States Steel sold at the highest point since the break of last Autumn, as reports reached Wall Street of further improvement in that company's business. The steels as a group held the spotlight.

***

Bringing Down the Rates.

The alacrity with which other banks of the Reserve System have followed the lead of the New York institution in reducing rediscount rates has been remarkable. As a result of the reduction yesterday of the rate of the Federal Reserve Bank of Kansas City from 4½ per cent to 4 per cent, there are now four Reserve banks on a 4 per cent rediscount basis and eight on a 4½ per cent basis. Less than ten days ago five of the Reserve banks had a 5 per cent rate and the remaining seven were maintaining a 4½ per cent charge for member borrowings. In the space of a week and a day nine Reserve banks have announced rate reductions. The banks of Philadelphia, Atlanta and San Francisco are the only ones which have not changed their rates in this time. All three have a 4½ per cent rate.

***

When Investing for Income.

With the return of investment buying of securities as evidenced by the marked improvement in the bond market since the first of the year, dealers report a decided increase in inquiry concerning interest and dividend payment dates. Thus, securities are bought by some investors not only because they are of high grade but also to afford income at stipulated periods throughout the year. An investor whose strong-box contains securities which yield returns on certain months of the year buys new issues paying interest or dividends in the odd months, so that a steady income is afforded. The corollary of this is that investment bankers who have been inclined to relegate information concerning interest and dividend payment dates to the background are stressing this information now in their current circulars.

***

Brokers' Loans Still Small.

Recent advances in the brokers' loans figures which have lifted the total $122,000,000 above the low point reached on Dec. 24 last have not been sufficient, in the opinion of bankers, to arouse any disquiet. The past three weeks have seen successive advances in brokers loans' of $4,000,000, $57,000,000 and $48,000,000. While the trend has thus been upward, it has been only moderately so, when compared with the large advances which were common last year. Bankers regard it as only logical that the speculative loan figures should show some rebound from their low levels. A promising development which has accompanied this rise in brokers' loans has been the continued decline in security loans as reported by member banks of the Federal Reserve System, showing that, although there has been some increase in speculative activity lately, the banks throughout the country have made progress in liquidating customers' security loans.

***

Firmer Call Money.

The firming of call money yesterday from the renewal figure of 4 per cent to 4½ per cent for new loans was attributed in part to the payments for new issues which fell due and in part to increased currency demand out of town. Banks withdrew about $40,000,000 in loans. The firmer tone in call money was not shared by other branches of the money market, where rates remained unchanged. There has been recently some movement of funds away from this district, according to the last Federal Reserve statement, although the increase in brokers' loans shown on Thursday was entirely comprised in an expansion of lending by banks outside of New York.

***

Concerning "When Issued" Trading.

On the basis of rather fragmentary information received early yesterday on the plans of Marshall Field & Co. to make public offering of their common stock through a banking group, trading in the new shares began yesterday on the New York Produce Exchange on a "when issued" basis. In other words, trading was begun almost before the bankers had the deal well in hand. An interesting parallel was the trading in the shares of the Marine Midland Corporation long before its organizers had decided on the name for the company, and certainly before the offering price had been named.

***

Rails Advance.

There was a general advance in the rail stocks yesterday. Union Pacific gained 4, New York Central 3¼, Pennsylvania 1⅝, New Haven 1½, Atchison 2, Lackawanna 1 and Erie 1½. There were some declines, notably Norfolk & Western, down 4.

MONEY.

Friday, Feb. 14, 1930.

Heavy calling of loans to meet week-end requirements caused a firming up in Stock Exchange call money, which rose from the last several days' flat price of 4 to 4½ just after midday. Upward of $40,000,000 was recalled, and near the close the supply had dwindled to just about enough to go over. Time money was quiet, with a little trading in forty-five days' at 4½ and four months' at 4¾. Commercial paper and acceptances were unchanged.

Call Loans.

Renewals.	High.	Low.	Last.	Thursday's Last.	Year Ago.
4	4½	4	4½	4	[illegible]

Time Loans.

		Thursday.	Year Ago.
60-90 days	4½@4¾	4½@4¾	[illegible]
4-6 months	4½@4¾	4½@4¾	[illegible]

Commercial Paper.

		Thursday.	Year Ago.
Best names, 4 to 6 mos.	[illegible]	[illegible]	[illegible]
Other names	[illegible]	[illegible]	[illegible]

Rediscount Rate, N. Y. Reserve Bank.

Rate on all classes of rediscountable paper, 4 per cent. Rate effective Feb. 7, when it was reduced from 4½ per cent, which had been in effect since Nov. 15, 1929.

Bankers' Acceptances.

Prime bankers' acceptances, eligible for purchase or rediscount by Federal Reserve banks. Rates quoted are for discount at purchase:

	Bid.	Asked.
30 days	3⅞	3¾
60 days	3⅞	3¾
90 days	3⅞	3¾
Four months	3⅞	3¾
Five months	4	3⅞
Six months	4	3⅞

London Market.

Money off ⅛ per cent at 3⅜ per cent; short bills off 1-16 on asking price at 4 per cent; three months' bills unchanged at 3 15-16 per cent; gold bullion unchanged at 84s 11¼d.

Clearing House Exchanges.

Exchanges at the New York Clearing House, $1,338,000,000; balance, $184,000,000; Federal Reserve credit balance, $169,000,000; exchanges this day a year ago, $1,780,000,000.

MARKET AVERAGES.

Friday, Feb. 14, 1930.

STOCKS.

	High.	Low.	Last.	Net Chge.
25 railroads	[illegible]	[illegible]	133.21	+.69
25 industrials	[illegible]	[illegible]	318.30	−1.24
50 stocks	[illegible]	[illegible]	225.75	−.28

DAILY RANGE OF 50 STOCKS.

	High.	Low.	Last.	Net Chge.
Feb. 13	[illegible]	[illegible]	[illegible]	+.96
Feb. 11	[illegible]	[illegible]	[illegible]	+1.48
Feb. 10	[illegible]	[illegible]	[illegible]	−.04
Feb. 8	[illegible]	[illegible]	[illegible]	+2.37
Feb. 7	[illegible]	[illegible]	[illegible]	−.68

MONTHLY RANGE OF 50 STOCKS.

	High.	Date.	Low.	Date.	Last.
1930	[illegible]	[illegible]	[illegible]	[illegible]	225.75
1929	[illegible]	[illegible]	[illegible]	[illegible]	247.90
1928	[illegible]	[illegible]	[illegible]	[illegible]	177.26
1927	[illegible]	[illegible]	[illegible]	[illegible]	147.32
1926	[illegible]	[illegible]	[illegible]	[illegible]	130.22

YEARLY RANGE OF 25 RAILROADS.

	High.	Date.	Low.	Date.	Last.
*1930	[illegible]	[illegible]	[illegible]	[illegible]	133.21
†1929	[illegible]	[illegible]	[illegible]	[illegible]	124.64

YEARLY RANGE OF 25 INDUSTRIALS.

	High.	Date.	Low.	Date.	Last.
*1930	[illegible]	[illegible]	[illegible]	[illegible]	318.30
†1929	[illegible]	[illegible]	[illegible]	[illegible]	288.17

YEARLY RANGE OF 50 STOCKS.

	High.	Date.	Low.	Date.	Last.
*1930	[illegible]	[illegible]	[illegible]	[illegible]	225.75
†1929	[illegible]	[illegible]	[illegible]	[illegible]	235.80

FULL YEARS.

	High.	Date.	Low.	Date.	Last.
1929	[illegible]	[illegible]	[illegible]	[illegible]	206.40
1928	[illegible]	[illegible]	[illegible]	[illegible]	230.52
1927	[illegible]	[illegible]	[illegible]	[illegible]	181.96
1926	[illegible]	[illegible]	[illegible]	[illegible]	139.53
1925	[illegible]	[illegible]	[illegible]	[illegible]	137.46

DOMESTIC BONDS.

		Net Change— Day.	Month.	Year.
40 issues	87.24	+.04	+.46	−2.32

DAILY RANGE OF 40 DOMESTIC BONDS.

Feb. 13	87.20	−.03	Feb. 8	87.47	+.01
Feb. 11	87.23	+.26	Feb. 7	87.46	+.30
Feb. 10	86.97	−.50	Feb. 6	87.16	+.07

YEARLY RANGE OF 40 DOMESTIC BONDS.

	High.	Date.	Low.	Date.	Chge.
*1930	87.47	Feb. 8	86.32	Jan. 3	87.24
†1929	90.35	Jan. 5	89.39	Feb. 13	89.56

FULL YEARS.

	High.	Date.	Low.	Date.	
1929	90.35	Jan. 5	83.83	Nov. 14	86.51
1928	93.60	May 3	89.24	Aug. 14	89.91
1927	92.98	Dec. 1	89.47	Jan. 3	92.90
1926	89.75	Dec. 30	85.52	Jan. 4	89.49
1925	85.44	Dec. 31	81.99	Jan. 5	85.44

FOREIGN BONDS.

		Net Change— Day.	Month.	Year.
10 govt. issues	107.04	+.13	+.60	+1.87

DAILY RANGE OF FOREIGN BONDS.

Feb. 13	106.91	−.05	Feb. 8	107.07	+.18
Feb. 11	106.96	−.01	Feb. 7	106.89	−.05
Feb. 10	106.97	−.10	Feb. 6	106.94	−.02

YEARLY RANGE OF FOREIGN BONDS.

	High	Date	Low	Date	Last.
*1930	107.07	Feb. 8	105.85	Jan. 2	107.04
†1929	105.96	Feb. 4	105.07	Feb. 11	105.17

FULL YEARS.

	High	Date	Low	Date	Last.
1929	105.96	Feb. 4	103.57	Oct. 30	105.87
1928	107.42	Apr. 5	105.10	Dec. 21	105.49
1927	106.72	Oct. 3	104.92	Jan. 5	106.50
1926	105.07	Dec. 13	102.60	Mar. 31	105.02
1925	103.80	Nov. 16	101.04	Jan. 2	103.26

*To date. †To corresponding day last year.

THE TREASURY STATEMENT.

Special to The New York Times.

WASHINGTON, Feb. 14.—Revenue receipts and expenditures as at close of business Feb. 12:

Receipts	This Month.	Corr. Period Last Year.	Fiscal Year 1930.	Corr. Period Fiscal Year 1929.
Customs	$14,511,500.01	$19,804,192.95	$358,003,274.09	$367,131,880.31
Internal rev. income and profits tax	8,219,605.61	11,060,623.11	1,222,671,138.28	1,058,995,427.33
Misc. internal revenue	16,412,296.92	15,929,711.12	388,481,531.03	370,996,361.82
Misc. rcts. proceeds govt.-owned foreign obl'ns:				
Principal	....	....	40,883,179.63	28,562,640.00
Interest	....	10,000,000.00	80,520,397.15	90,252,451.22
Railroad securities	919,547.67	25,152.51	4,202,104.01	5,718,089.94
All others	29,517.73	....	2,173,605.30	1,727,820.24
Trust fund rcts. reappropriated for investments	1,846,578.67	902,079.08	25,945,133.54	34,556,245.33
Proceeds sale of surplus property	337,689.11	1,059,725.41	5,204,577.74	6,308,530.09
Panama Canal tolls, &c.	1,060,555.78	1,235,845.00	18,196,320.50	17,681,915.58
Other miscellaneous	5,178,637.98	5,576,664.63	130,969,285.77	115,370,851.31
Total ordinary	$48,51[illegible]29.48	$65,773,992.21	$2,277,250,746.04	$2,097,302,213.17
Excess of total expenditures chargeable against ord. receipts	64,491,970.84	43,157,587.56	169,003,269.42	419,339,502.87
Total expr's chargeable against ord. receipts	$113,007,900.32	$108,931,579.77	$2,446,254,015.46	$2,516,641,716.04

Balance today, $33,196,179.58.

MARKETS IN LONDON, PARIS AND BERLIN

Trading Quiet on the English Exchange—Credit Easier in Lombard Street.

FRENCH STOCKS DECLINE

Nearly All Issues Weaken in New Selling Movement—German Prices Down at Close.

Special Cable to THE NEW YORK TIMES.

LONDON, Feb. 14.—Dividend declarations monopolized interest on the Stock Exchange today. Trading was quiet and uneventful. An increased London Underground dividend came as a pleasant surprise and the shares jumped 6d to 23s 9d before reacting again to 23s 3d. Courtauld's final dividend of 6 per cent makes a tax free total of 10 per cent for the year, compared with 15 per cent for 1928.

Gilt-edge securities were dull, the war loan sagging to £101 7-16, and the funding loan dropping ⅛ to £87⅞. International issues became active in the afternoon, with Hydroelectric advancing 1¼ to 43¼ and General Electric rising 3d to 45s 9d. United States Steel advanced 1⅛ to 192, while among the motors, Ford gained 3-16 to £2⅞. The gramophones were weak, Columbia falling to £6¼ and His Master's Voice to £4⅜.

The Kylsant Shipping stocks continued to slide, with Royal Mail ordinary tumbling 2⅛ to 22½, and White Star preference to 8. The price of rubber improved to 8⅛d a pound and a rise in shares was helped by reports that the Dutch have formulated a workable restriction scheme.

Attock led the way among the oil stocks, advancing to £1¾, but Royal Dutch was weak at £32½. Rhodesian Coppers stiffened after a weak opening, but Rio Tintos fell ½ to £44¾.

Money was easier in Lombard Street where the overnight loan rate fell to 3½ per cent. Discount rates were unchanged at 3 15-16 for three-month bills. Sterling weakened to $4.86 5-32.

London Closing Prices.

	Closing Price.	Net Ch'ge.
Anglo-Dutch	34s 3d	+ 3d
Anglo-Persian	£4	− ⅛
Brazilian Traction	£37½	− ⅝
B'wana M'Kubwa	23s	..
British-American Tobacco	£5⅝	+ ⅛
British Celanese	13s 9d	− 7½d
Carreras	£9	− ¼
Celanese Corp of America	£5¼	..
Courtaulds, Ltd	£2⅝	+ ⅛
Distillers	64s 6d	− 1s
De Beers	£9¾	..
Dunlop Rubber	13s 7½d	..
Gramophone Co, Ltd	£4⅜	..
Hydroelec Sec (basis $5-£1)	42⅝	+ ⅝
Imperial Tobacco	95s	− 7½d
Int Holding (basis $5-£1)	$5¼	..
London Underground	23s 4½d	+ 1½d
London Midland Ry	£62¼	− ½
Mexican Eagle	13s	− 3d
Rand Mines	£3	− ⅛
Rio Tinto	£44⅞	− ⅝
Royal Dutch	£32½	..
Russian Asiatic	6d	..
Shell Transport	£4¾	..
Selfridge 6% pf	22s	..
United Havana Rys	£25½	− ½
Vickers	3s 9d	+ 7½d
War Loan 5s	£101⅜	− ⅛

Prices Lower in Paris.

Wireless to THE NEW YORK TIMES.

PARIS, Feb. 14.—After strengthening slightly in the early part of the session today the Bourse again sagged under a new selling movement. By closing time nearly all stocks had suffered losses. The weakness in large part was due to political difficulties over the appropriations bill in the Chamber of Deputies.

Rentes were little traded, but remained firm, as follows: The 3 per cents, 89.5; 1918 4s, 99.90; 1920 amortizable 5s, 136.45; 1928 5s, 104.30; 1920 6s, 103.30; 1927 amortizable 6s, 107.60.

Paris Closing Prices.

	Closing Price (Francs)	Net Chge.
BONDS.		
French Rentes 3% perpetual	88.40	−.65
French Rentes 4% 1917	100.50	−.10
French Rentes 5% 1915-16	101.40	−.40
BANKS.		
Banque de France	24,615	− 5
Banque de Paris et des Pays B.	2,910	..
Credit Lyonnais	3,095	− 5
CANAL.		
Canal Maritime de Suez	19,710	− 60
RAILROADS.		
Chemins de fer du Nord	2,530	− 5
Paris, Lyons, Mediterranee	1,550	− 18
MINES.		
Mines de Courrieres	1,671	− 6
Mines de Lens	1,402	− 4
Rio Tinto Co., Ltd	5,515	− 85
Soc. Miniere-Met. de Penarroya	1,046	− 3
PUBLIC UTILITIES.		
Cie. Generale d'Electricite	3,800	− 55
Soc. Lyonnaise des Eaux	5,595	− 10
Cie. Francaise des Procedes Thomson-Houston	1,175	− 13
INDUSTRIALS.		
Trefileries & Laminoirs du Havre	2,140	− 20
Schneider & Cie	2,015	− 15
Societe Andre Citroen	1,100	− 6
Ste Francaise Ford	185	+ 13
Pechiney	3,450	− 5
l'Air Liquide	2,000	− 10
Etablissements Kuhlman	1,119	− 9
Coty S. A.	1,025	− 9
OIL.		
Royal Dutch	4,045	− 15

Berlin Loses Earlier Gains.

Wireless to THE NEW YORK TIMES.

BERLIN, Feb. 14.—The Boerse was more active today and several favorites improved sharply. Bemberg of the artificial silks, Dye Trust shares, Schuckert of the electricals, and Polyphon were in demand. Dessauer Gas and Reichsbank shares were also firm. Rheinstahl of the mining group advanced 2⅜ points, but Mansfelder dropped 5 points.

Shipping stocks, primarily Hamburg American Packet, were weaker following an unconfirmed rumor that that company would pay 6 per cent dividend instead of 7 per cent paid last year.

The close of the market was again quiet and weaker and most of the gains were lost. The money market continued easier.

Berlin Closing Prices.

	Pct. of Par.	Net Chge.
Allg Deutsche Credit (ADCA) (10)	122	..
Berlin Handels Ges (12)	190	..
Commerz und Privat Bank (11)	159	..
Darmstaedter & Nationalb'k (12)	237	..
Deutsche Bk & Disconto Ges (10)	150	..
Dresdner Bank (10)	152	..
Reichsbank (12)	307	−2
Algem Kunstzijde Unie (AKU) (18)	117	−1
Allg Elektr Ges (A. E. G.) (8)	176	−1
Ford Motor Co, Berlin	191⅞	+1⅜
Gelsenkirchen Bergwerk (8)	138	..
Gesfuerel (10)	171	..
Hamburg-Am Line (HAPAG) (7)	99	−3
Hamburg Electric Co (10)	135	+1
Harpener Bergbau (0)	137	..
Hotelbetrieb (12)	158	..
I G Farben Ind (Dye Trust) (12)	167	..
Kali Chemie (7)	160	−1
Karstadt (12)	129	−1
Mannesmann Tubes (7)	108	..
North German Lloyd (8)	103	−1
Phoenix Bergbau (6¼)	104	..
Polyphonwerke (20)	276	+3
Rhein Westf Elektr (RWE) (10)	182	..
Sachsenwerk Light & Kraft (7½)	95	+1
Siemens & Halske (14)	266	..
Stoehr & Co Kammgarn Spinnerei (10)	105	−1
Leonhard Tietz (10)	161	..
Ver Stahlwerke (Uni Stl Wks) (6)	102	−1

Australia Increases Wheat Estimate

ROME, Feb. 14 (AP).—The International Institute of Agriculture today was informed by the Australian government that the final estimate for the production of wheat was 3,400,000 metric tons, representing an increase over the November forecast by 350,000 tons. In 1929 production was 4,300,000 tons. This year's production estimate also was smaller than the five-year average.

Sterling and Francs Fall to 1930 Lows; Other European Currencies Lose Ground

Sterling and franc exchange were weak again yesterday, dropping to new low prices for the year. Other European currencies lost ground, continuing the movement in evidence from the first of the year.

Exchange on Paris closed at 3.91½ cents for cable transfers, a decline of ⅛ point on the day and 3⅛ points below the recent high of 3.94⅝ cents, touched on Dec. 24 last. Sterling at its closing price of $4.86 3-16 was down 1-16 cent and was 2¼ cents below the recent high of $4.88 7-16, made on Dec. 9.

Other weak spots included the Italian lira, which was off 3-16 at 5.23 5-16 cents, and the Spanish peseta, which dropped to within 10 points of its low record, closing at 12.50 cents, a loss of 10 points. The peseta was a heavy loser on Thursday, when it declined 30 points.

Spanish exchange has been persistently weak because of the unstabilized condition of the currency and the political uncertainties in that country. Recent reports were that the new régime in Spain intends to abandon the shipping of gold to London to support the peseta, which plan was commenced by Primo de Rivera just before he resigned as Dictator of Spain. Stabilization of the peseta, it is generally believed, must be on a fairly low level and it is thought in some quarters that the Spanish authorities will allow exchange to seek its own level.

The downward trend in sterling and the franc, which has been a special development of the new year, offers marked contrast to the situation at the close of 1929. Sterling and the franc were then extremely strong against the dollar and had reached levels that resulted in gold flowing from this country to London and Paris.

DECLINE CONTINUES IN BANK CLEARINGS

New York's Drop of 34.4% From a Year Ago Pulls Country's Average to 29.3%.

STEADY FIVE-MONTH FALL

Baltimore, Omaha, Minneapolis, New Orleans and San Francisco Report Gains.

Bank clearings were still further reduced in the past week, the total at twenty-three leading cities in the United States being $8,331,272,000, or 29.3 per cent less than for the corresponding period a year ago. At New York City clearings of $5,488,000,000 were 34.4 per cent lower, while the aggregate for the principal centres outside New York was $2,843,272,000, or 16.8 per cent less than a year ago.

The decrease since November has been progressively larger each month. The report now covers the first half of February and shows a continuation of the downward trend. This week's report includes only five business days, as it did last year, because of the holiday for Lincoln's Birthday.

Clearings for the week, as reported to R. G. Dun & Co., and average daily bank clearings for the last four months, with comparable figures from 1929, follow:

	5 days ended Feb. 13, 1930.	5 days ended Feb. 14, 1929.
Boston	$405,000,000	$454,000,000
Philadelphia	418,000,000	512,000,000
Baltimore	89,865,000	87,452,000
Pittsburgh	149,683,000	167,066,000
Buffalo	42,113,000	48,159,000
Chicago	505,803,000	712,419,000
Detroit	127,421,000	180,788,000
Cleveland	109,514,000	125,856,000
Cincinnati	52,879,000	68,026,000
St. Louis	113,600,000	130,700,000
Kansas City	116,800,000	124,300,000
Omaha	39,295,000	38,615,000
Minneapolis	75,000,000	69,571,000
Richmond	39,053,000	42,435,000
Atlanta	43,873,000	53,406,000
Louisville	36,068,000	42,717,000
New Orleans	53,633,000	48,369,000
Dallas	38,244,000	49,805,000
San Francisco	171,000,000	167,000,000
Los Angeles	153,212,000	217,188,000
Portland	28,338,000	32,995,000
Seattle	32,878,000	45,527,000
Total	$2,843,272,000	$3,418,394,000
New York	5,488,000,000	8,360,000,000
Total all	$8,331,272,000	$11,778,394,000
Average daily:		
Feb. to date	$1,749,751,000	$2,380,728,000
January	1,827,492,000	2,370,570,000
December	1,969,936,000	2,258,288,000
November	2,548,481,000	2,132,540,000

ARMOUR & CO. TO ADD 25,000 SHAREHOLDERS

Voting Trust Formed When J. Ogden Armour Lost $130,000,000 Will End on Sunday.

CHICAGO, Feb. 14 (AP).—Armour & Co., meat packers, will have 25,000 additional stockholders on Monday.

Holders of voting trust certificates, issued when J. Ogden Armour retired from active management of the company after losing $1,000,000 a day for 130 consecutive days, will have the right to claim actual stock for the certificates on Sunday, Feb. 16. The certificates were issued for Mr. Armour's personal holdings of common stock, which he released to meet obligations following the war. They have been traded on New York, Chicago and San Francisco Stock Exchanges since that time, and gradually the public has acquired them.

With the passing of this stock into the hands of smaller stockholders, the number of shareholders in the company will approximate 80,000. Trading in the voting trust certificates will be permitted for only a few weeks after the trust has expired.

Signing of the armistice on Nov. 11, 1918, ending the World War then instead of in the following Summer, as most military men had predicted, found Armour & Co. with tremendous stocks of meat on hand and no market. The government canceled all contracts, and Mr. Armour's huge personal fortune was lost.

ITALIAN STOCK PRICES.

Quoted in dollars on basis of prices on Milan Stock Exchange:

	Bid.	Asked.
BANKS.		
Banca d'Italia	107	109
Banca Commerciale Italiana	78	77
Banca d'America d'Italiana and Ameritalia	10¾	11¼
Banca Nationale di Credito	31¼	31¾
Credito Italiano	42¾	43¾
PUBLIC UTILITIES.		
Adamello	16¾	17¼
Adriatic Elec	13	13½
Italgas	12¼	12¾
Italian Edison	43	43¾
Lombard Electric	46	47
Sego Electric	6½	7
Sip. Electric	7¾	8
Terni Electric	21¼	21¾
Unes	5¾	6¼
INDUSTRIALS.		
Cosulich	4½	5¼
Ernesto-Breda	6¾	7
Fiat Motors	19¾	20¼
Fiat Motors	20¼	20¾
Isotta Fraschini	10¼	10¾
Montecatini	13¼	13¾
Navigazione Generale Italiana	26¾	26¾
Pirelli Rubber	48	49

GENEVA QUOTATIONS.

Special Cable to THE NEW YORK TIMES.

GENEVA, Feb. 14.—Stocks continued weak today. Closing quotations included:

	Closing Price.
Union Financiere de Geneva	718
Societe de Banque Suisse	844
Credit Suisse	945
American European Securities, com.	255
Do pf	509
Hispano Americana de Electricidad	2,050
Nestle & Anglo-Swiss Cond. Milk Co.	765
Kreuger et Toll	773
Cie Suedoise d'Allumettes B	438
BOND.	
Societe Meridionale d'Elect. 7s, 1937	5,200

CHECK PAYMENTS UNDER 1929 MARK

But Totals for Last Week Were an Increase Over Preceding Week.

STEEL OPERATIONS LOWER

Receipts of Wheat and Cotton Smaller—Wholesale Price Index Declines.

Special to The New York Times.

WASHINGTON, Feb. 14.—The volume of money turnover during last week, as indicated by check payments, was greater than the previous week but below the corresponding period of 1929, according to the weekly business statement of the Department of Commerce.

Steel plant operations during the latest reported week were on a higher level than during the previous week but were below a year ago.

The production of bituminous coal showed a decline from both the previous week and the same week of last year. Petroleum output was lower than in the corresponding week of 1929.

Receipts of wheat and cotton during the latest week were considerably smaller than in the corresponding period of the previous year. Receipts of cattle and of hogs, however, were greater than a year ago.

Wholesale Price Index Lower.

The general level of wholesale prices showed a fractional gain as compared with the preceding week but was lower than a year ago.

Prices for cotton averaged lower than in either period, while prices for iron and steel and copper showed no change from the previous week. Copper prices were unchanged also from a year ago, while iron and steel prices were lower.

Bank loans and discounts at the end of the week were lower than at the end of the previous week but showed a gain over a year ago.

Business failures were more numerous than in either prior period.

Stock prices strengthened over the previous week's level but were still below the average of the corresponding week of 1929. Bond prices showed a fractional gain over the previous week but were below the level of a year ago.

Index numbers made public today, with the average from 1923 to 1925, inclusive, equaling 100, follow:

Items.	—1930— Feb. 8.	Feb. 1.	1929 Feb. 9.
Cotton receipts	45.0	64.6	80.0
Price cotton middling	55.9	60.3	73.9
Price iron & steel comp.	85.1	85.1	87.6
Fisher's index (1926-100)	93.4	93.3	97.1
Check payment	128.2	109.8	145.7
Bank loans & discounts	133.0	133.4	130.1
Interest rates call money	109.1	109.1	163.6
Business nature	152.1	133.9	135.1
Stock prices	228.3	222.7	250.4
Bond princes	104.8	104.7	106.9
Interest rates time money	114.3	114.3	171.4
Federal Reserve ratio	100.6	101.0	89.4

Bank Chapter to Dine Tonight.

The New York Chapter of the American Institute of Banking will hold its twenty-ninth annual dinner in the Hotel Astor tonight. The principal address will be by William B. Stout of Detroit. W. J. Evans of Dallas, national president of the institute, will be the guest of honor. The out-of-town guests will be entertained at breakfast at the Astor tomorrow.

FOREIGN TRADE CUT HEAVILY IN JANUARY

Exports Were $70,955,000 Less Than in 1929, Imports Reduced $56,000,000.

GOLD IMPORT $12,908,000

Surplus of Incoming Gold $3,960,000, as Against $64,426,000 Excess of Gold Exports in December.

WASHINGTON, Feb. 14 (AP).—Exports during January decreased $9,646,000 under the previous month, while imports increased $3,000,000, leaving a favorable trade balance of $105,000,000 for the month, compared with a favorable balance of $119,000,000 for January, 1929.

The Department of Commerce announced today that exports during January totaled $417,000,000, a decrease of around $70,000,000 from January of last year, and that imports were $312,000,000, a gain of $3,000,000 over December, but $56,000,000 under the corresponding month of 1929.

For the seven months ended with January, exports totaled $3,034,971,000, a decrease of $203,420,000 from the same period last year. Imports for the seven months increased $50,577,000, totaling $2,424,986,000 for that period, and $2,374,409,000 in the previous corresponding period.

Exports of gold during January totaled $8,948,000, as compared with $72,547,000 in December and $1,378,000 in January, last year. Imports of gold totaled $12,908,000, against $48,577,000 in January of 1929.

Silver exports in January totaled $5,891,000, against $8,264,000 in January, last year, and $6,369,000 in December, 1929. Silver imports totaled $4,756,000, against $8,260,000 in January, 1929.

January foreign trade in merchandise for a series of years compares as follows, (+) indicating excess of imports, (—) indicating excess of exports:

Year.	Exports.	Imports.	Excess.
1930	$417,000,000	$312,000,000	—$105,000,000
1929	487,955,793	368,635,746	— 119,320,047
1928	410,420,419	337,612,452	— 72,807,967
1927	419,401,576	356,840,650	— 62,560,926
1926	396,836,319	416,752,290	+ 19,915,971
1925	446,443,088	346,165,289	— 100,277,799
1924	395,172,187	295,506,212	— 99,665,975
1923	335,416,506	329,253,664	— 6,162,842
1922	278,848,469	217,185,396	— 61,663,073
1921	654,271,423	208,796,989	— 445,474,434
1920	722,063,790	473,823,869	— 248,239,921

Compared with preceding months, the January figures show the following differences:

	Exports.	Imports.	Excess.
1929—			
Jan.	$417,000,000	$312,000,000	—$105,000,000
1928—			
Dec.	426,595,630	310,572,556	— 116,023,074
Nov.	442,281,995	338,562,833	— 103,729,162
Oct.	528,412,108	391,025,031	— 137,387,077
Sept.	437,680,602	351,364,909	— 86,315,693

Exports and imports of merchandise for the seven months of the fiscal year compare as follows:

Year.	Exports.	Imports.	Excess.
1930	$3,034,971,000	$2,424,986,000—	$609,985,000
1929	3,238,391,000	2,374,409,000—	863,982,000
1928	2,909,524,000	2,399,131,000—	510,393,000
1927	2,981,209,000	2,485,688,000—	495,521,000
1926	2,943,363,000	2,579,584,000—	363,779,000
1925	2,947,704,000	2,106,536,000—	841,168,000
1924	2,617,531,000	1,909,799,000—	707,732,000
1923	2,346,807,000	2,023,262,000—	323,545,000
1922	2,229,439,000	1,405,853,000—	823,586,000
1921	4,637,337,000	2,532,797,000—	2,104,540,000
1920	4,596,003,000	2,767,771,000—	1,828,232,000

Gold exports and imports for January compare as follows:

Year.	Exports.	Imports.	Excess.
1930	$8,948,000	$12,908,000	+$3,960,000
1929	1,378,000	48,577,000	+47,199,000
1928	52,086,000	38,320,000	−13,766,000
1927	14,890,000	59,355,000	+44,465,000
1926	3,087,000	19,351,000	+16,264,000
1925	73,525,000	5,037,000	−68,488,000
1924	280,000	45,135,000	+44,855,000
1923	8,472,000	32,820,000	+24,348,000
1922	862,000	26,571,000	+25,709,000
1921	2,724,000	38,145,000	+35,421,000
1920	47,758,000	12,017,000	−35,741,000

The movement compares with other recent months as follows:

	Exports.	Imports.	Excess.
1930:			
January	$8,948,000	$12,908,000	+$3,960,000
1929:			
December	72,547,000	8,121,000	−64,426,000
November	30,289,000	7,123,000	−23,166,000
October	3,805,000	21,321,000	+17,516,000
September	1,205,000	18,891,000	+17,686,000

For the seven months of the fiscal year the exports and imports of gold compare as follows:

Year.	Exports.	Imports.	Excess.
1930	$118,481,000	$123,050,000	+ $4,569,000
1929	106,619,000	134,488,000	+ 66,529,000
1928	223,670,000	84,483,000	−139,187,000
1927	88,862,000	149,740,000	+ 60,878,000
1926	74,790,000	106,957,000	+ 32,167,000
1925	131,319,000	98,516,000	— 32,803,000
1924	6,632,000	236,251,000	+229,619,000
1923	35,202,000	184,977,000	+149,775,000
1922	18,063,000	371,876,000	+353,813,000
1921	129,572,000	342,486,000	+212,914,000

The January foreign trade in silver compares as follows:

Year.	Exports.	Imports.	Excess.
1930	$5,891,000	$4,756,000 —	$1,135,000
1929	8,264,000	8,260,000 —	4,000
1928	6,692,000	6,305,000 —	387,000
1927	7,388,000	5,151,000 —	2,237,000
1926	9,763,000	5,763,000 —	4,000,000
1925	11,284,000	7,338,000 —	4,046,000
1924	8,208,000	5,979,000 —	2,229,000
1923	6,921,000	5,824,000 —	1,097,000
1922	3,977,000	6,495,000 +	2,518,000
1921	6,690,000	4,834,000 —	1,856,000

FOREIGN EXCHANGE

FRIDAY, FEB. 14, 1930.

Range of Rates, Sight Exchange.

	High.	Low.	Final.	Thursday's Final.
LONDON	$4.86	$4.85 11-16	$4.85 11-16	$4.85¾
PARIS	3.91⅝	3.91¼	3.91¼	3.91⅝
ROME	5.23¼	5.23 3-16	5.23 3-16	5.23½
BERLIN	23.87	23.86½	23.86½	23.86¾
COPENH'G'N	26.77	26.76	26.76½	26.75½
OSLO	26.72	26.71½	26.71½	26.69½
STOCKHOLM	26.81½	26.80½	26.80½	26.80½

CLOSING RATES.

Quotation on sterling represents dollars and decimals of a dollar; all others represent cents and decimals of a cent. Quotations preceded by the decimal mark indicate a price measured in fractions of a cent.

Europe.

	Friday.	Thursday.	Week Ago.	Year Ago.
STERLING—Par $4.86⅝ per sovereign.				
Demand	$4.85 11-16	$4.85¾	$4.86 3-16	$4.84 11-16
Cables	4.86 3-16	4.86¼	4.86 11-16	4.85 3-16
Com., 60 days	4.82⅛	4.82⅛	4.82⅝	4.80⅛
Com., 90 days	4.80⅝	4.80 11-16	4.80 11-16	4.78⅞
FRANCE—Revalued at 3.91¾ cents per franc.				
Demand	3.91¼	3.91⅝	3.91⅞	3.90⅝
Cables	3.91½	3.91⅝	3.92⅛	3.90⅞
ITALY—Par 5.2631 cents per lira.				
Demand	5.23 3-16	5.23¼	5.23 3-16	5.23⅛
Cables	5.23 5-16	5.23½	5.23 5-16	5.23⅜
BELGIUM—Par 13.904 cents per belga.				
Demand	13.92½	13.92½	13.92½	13.89½
Cables	13.93½	13.93½	13.93½	13.90½
GERMANY—Par 23.8 cents per mark.				
Demand	23.86½	23.86½	23.88½	23.71½
Cables	23.87½	23.87½	23.89½	23.72½
AUSTRIA—Par 14.07 cents per schilling.				
Demand	14.25	14.25	14.25	14.07
Cables	14.25	14.25	14.25	14.07
CZECHOSLOVAKIA—Par 2.964 cents per crown (stabilized 33.75 crowns).				
Demand	2.96	2.96	2.96	2.9612
Cables	2.9625	2.9625	2.9625	2.9625
DENMARK—Par 26.8 cents per krone.				
Demand	26.76½	26.75½	26.73½	26.66
Cables	26.78	26.77	26.75	26.67½
FINLAND—Par 2.5185 cents per finmark.				
Demand	2.52	2.52	2.52	2.52
Cables	2.52¼	2.52¼	2.52¼	2.52¼
GREECE—Par 1.30 cents per drachma.				
Demand	1.29¼	1.29¼	1.29¼	1.29¼
Cables	1.29½	1.29½	1.29½	1.29½
HOLLAND—Par 40.2 cents per florin.				
Demand	40.06½	40.06½	40.11½	40.02½
Cables	40.08½	40.08½	40.13½	40.04½
HUNGARY—Par 17.49 cents per pengo.				
Demand	17.50	17.50	17.50	17.45
Cables	17.50	17.50	17.50	17.45
NORWAY—Par 26.8 cents per krone.				
Demand	26.71½	26.69½	26.70	26.66
Cables	26.73	26.71	26.71½	26.67½
POLAND—Par 11.22 cents per zloty.				
Demand	11.25	11.25	11.25	11.25
Cables	11.25	11.25	11.25	11.25
PORTUGAL—Par $1.0805 per escudo.				
Demand	4.52	4.52	4.52	4.44
Cables	4.53	4.53	4.53	4.45
RUMANIA—Par .00598 per leu.				
Demand	.60½	.60½	.60½	.60⅜
Cables	.60½	.60½	.60½	.60⅜

	Friday.	Thursday.	Week Ago.	Year Ago.
SPAIN—Par 19.3 cents per peseta.				
Demand	12.49	12.59	13.14	[illegible]
Cables	12.50	12.60	13.15	[illegible]
SWEDEN—Par 26.8 cents per krona.				
Demand	26.80½	26.80½	26.83	[illegible]
Cables	26.82	26.82	26.84½	[illegible]
SWITZERLAND—Par 19.3 cents per franc.				
Demand	19.28¾	19.28¾	19.30½	[illegible]
Cables	19.29¾	19.29¾	19.31½	[illegible]
YUGOSLAVIA—Par 19.3 cents per dinar.				
Demand	...	1.77	1.77	1.76
Cables	...	1.77	1.77	1.76
Far East.				
CHINA—Cents per silver dollar for Hongkong; per tael for Shanghai and Peking.				
Hongkong—				
Demand	38.56	38.44	38.31	[illegible]
Cables	38.62	38.50	38.37	[illegible]
Peking—				
Demand	50.12	50.00	49.50	[illegible]
Shanghai—				
Demand	48.81	48.69	48.31	[illegible]
Cables	48.87	48.75	48.37	[illegible]
INDIA—Calcutta: 36.50 cents per rupee.				
Demand	36.31	36.31	36.31	[illegible]
Cables	36.37	36.37	36.37	[illegible]
PHILIPPINE ISLANDS—Manila: Par 50 cents per silver peso.				
Demand	49.69	49.69	49.69	[illegible]
Cables	49.75	49.75	49.75	[illegible]
JAVA—Par 40.2 cents per florin.				
Demand	40.12	40.12	40.12	[illegible]
JAPAN—Par 49.8 cents per yen.				
Demand	49.12	49.12	49.12	[illegible]
Cables	49.18	49.18	49.18	[illegible]
STRAITS SETTLEMENTS—Par 56.78 cents per dollar.				
Demand	56.18	56.18	56.18	[illegible]
Cables	56.31	56.31	56.31	[illegible]
South America.				
ARGENTINA—Par 42.44 cents per Argentine paper dollar.				
Demand	37.68	38.05	37.93	[illegible]
Cables	37.75	38.10	38.00	[illegible]
BRAZIL—Par 11.96 cents per paper milreis.				
Demand	10.93	10.93	11.18	[illegible]
Cables	11.00	11.00	11.25	[illegible]
COLOMBIA—Par 97.33 cents per gold peso.				
Demand	96.75	96.75	96.75	[illegible]
CHILE—Par 12.165 cents per gold peso.				
Demand	12.06	12.06	12.06	[illegible]
Cables	12.12	12.12	12.12	[illegible]
PERU—Par $4.8665 per pound.				
Demand	3.99	3.99	3.99	[illegible]
Cables	4.00	4.00	4.00	[illegible]
URUGUAY—Par $1.0342 per gold peso.				
Demand	88.25	89.25	88.75	102.75
Cables	88.50	89.50	89.00	103.00
Central America.				
GUATEMALA—Par $1.00 per quetzal.				
Cables	1.00	1.00	1.00	1.00
Canada.				
MONTREAL—Par 100 cents per Canadian dollar.				
Demand	99.156	99.125	99.18	[illegible]
Mexico.				
MEXICO CITY—Par 49.85 cents per gold peso.				
Demand	47.65	47.73	47.44	[illegible]

TREND IN BUSINESS CONTINUES UPWARD

Gains, However, Are Unevenly Apportioned, According to the Weekly Reviews.

WEATHER AIDS RETAILERS

Stronger Stock Market Tone and Easier Credit Viewed as Encouraging Signs.

Trade and industry showed a general trend toward improvement during the past week, but the gains are unevenly apportioned, according to the weekly reviews.

R. G. Dun & Co. in their review say in part:

"A gradual betterment, slowly widening in scope, marks the present trend, and this is more to be desired than a swift advance whose duration might be shortened by its rapidity. Adjustments in production and in prices are still to be completed, but the process is causing less unsettlement than had been apprehended in some quarters. The stronger tone of the stock market, well sustained in recent weeks, has contributed to the more cheerful feeling in commercial circles, while the passing of the pressure of the monetary tension is regarded as being constructive in its bearing on the future of trade.

"Most of the statistical barometers which measure the rise or fall of business continue to show declines from similar data a year ago. The loss in bank clearings remains large and in the principal cities, sharp reduction in the value of building permits occurred again in January, the excess of commodity price concessions is still marked, and railroad freight traffic is at the lowest level for several years. The latter record, however, is not without indications of betterment, for the margin of decrease during the latest-reported week was narrower, and aggregate car loadings were the largest for the present year.

"An exception to the tendency of most trade indices appears in the statement of unfilled steel tonnage, which made its fifth consecutive monthly gain in January."

Bradstreet's State of Trade says in part:

"Mild weather throughout the South and Southwest and in much of the central North and West furnished a stimulus to retail trade, which appeared to be only slightly below the level of a year ago.

"Wholesale business displayed less actual improvement, but there was a little more optimism in evidence than earlier in the year, the slowly rising level of employment and the partial recovery of prices for cotton and cereals from the low points touched in the preceding week being encouraging factors.

"The lighter industries present an irregular picture. Silk and rayon plants are fairly active, while there is still considerable curtailment in the cotton goods factories, the outlook having been confused by the break and rally in raw cotton. Raw wool prices appear somewhat firmer, and there has been a little more doing in that line. Shoe manufacturers in the Middle West seem more disposed to increase plant operations than do those in the East. Leather markets have been rather dull. Furniture manufacturing has not been very active, although the February 'sales' were apparently fairly successful."

UTILITY EARNINGS.

Statements for the Last Calendar Year Issued by Public Service Corporations.

Pacific Gas and Electric.

The Pacific Gas and Electric Company reports for 1929 a preliminary consolidated net income of $15,740,486, after all charges, equal after preferred dividends to $3.58 a share earned on 3,095,946 average common shares outstanding during the year, or to $3.26 a share on 3,329,291 shares outstanding on Dec. 31. This compares with $13,402,338, or $3.17 a share on the average amount of common stock outstanding during 1928.

Gross revenues in 1929 were $64,819,618, including miscellaneous income, against $61,788,079 in 1928. Operating expense declined $511,415 to $31,247,790, despite the net addition of 34,206 customers to the company's distributing lines.

Gross revenues of $569,025 are reported by the Chester Water Service Company for 1929, compared with $526,489 for the preceding year. Gross income after expenses and general taxes, was $391,145, against $351,670.

UTILITY MERGER VOTED.

Commonwealth's and Southeastern's Holders Approve Move.

Stockholders of the Commonwealth Power Corporation and of the Southeastern Power and Light Company at separate meetings have approved the plan of merger with the Commonwealth and Southern Corporation, Allied Power and Light Corporation and Penn-Ohio Edison Company, B. C. Cobb, chairman of the board of Commonwealth and Southern, announced yesterday.

The stockholders will be notified when stocks should be sent in for exchange.

AUGUSTA, Me., Feb. 14 (AP).—Papers for a merger of the Southeastern Power and Light Company, organized in Portland, and the Commonwealth Power Corporation, organized in Augusta, into a $27,000,000 combination to be known as the Commonwealth Southern Corporation, were approved by the Attorney General today. The new corporation was formed here with an authorized capital of 27,000,000 shares of common stock at $1 par and 1,000,000 shares of preferred stock without par.

The new corporation may also acquire the interests of the Allied Power and Light Corporation, the Penn-Ohio Edison Company and the Commonwealth and Southern Corporation, all incorporated in Delaware, according to the notice filed with the Attorney General.

Officers of the new corporation are: President, Thomas W. Martin, Birmingham, Ala.; vice president, T. A. Kenney, Bronxville, N. Y.; secretary, Stephen A. Dawley; treasurer, H. G. Kessler.

PLANS CORPORATE CHANGES

Southern California Edison Proposes to Amend Several Articles.

Stockholders of the Southern California Edison Company will be asked at the annual meeting on March 21 to approve amendments to the articles of incorporation. The proposals provide for a change of name to the Southern California Edison Company, Ltd., a reclassification of the preferred stock by increasing preferred stock 6 per cent series B from $50,000,000 to $53,000,000, series C 5½ per cent preferred from $45,000,000 to $66,000,000 and reducing the 7 per cent preferred series A from $30,000,000 to $27,000,000.

PRENDERGAST POST MAY GO TO MALTBIE

Gov. Roosevelt Asks About His "Liberalism" in Considering Him for Utilities Board.

POLITICS IS DISREGARDED

Position on Interests of Public Is Chief Point—Up-State Republican Also a Possibility.

The report from Albany that Governor Roosevelt had told John F. Curry, leader of Tammany, and John H. McCooey, Brooklyn Democratic leader, that his appointment of a chairman of the Public Service Commission to succeed William A. Prendergast would not be political received confirmation here yesterday when it was learned that the Governor had sent letters to friends asking their opinion of the qualifications of Milo R. Maltbie, who was formerly a member of the commission. It is understood here that the Governor prefers a "liberal" to a "conservative" for chairman.

Mr. Maltbie, whose service with the commission ended in 1916, is an independent in politics. It was said yesterday that Governor Roosevelt is seeking for the post either an independent or a Republican, and that there was an excellent chance of the appointment of an up-State Republican if the Governor could find one he regarded as the proper type.

When Mr. Prendergast's resignation takes effect the last of this month, there will be only one Republican left on the commission, William R. Pooley of Buffalo, whose term expired a year ago, but who was held over because the Senate refused to confirm an appointee of Governor Roosevelt. The Governor has power to make the commission solidly Democratic, but this is not believed to be his intention.

Independent May Be Named.

It was reported that Noel Brewster of Syracuse, one of the three present Democratic members of the commission, might resign for personal reasons. Should this be true it would leave George R. Lunn of Schenectady and George R. Van Namee of this city, both Democrats, as the only members of the commission not subject to displacement by the appointment of others by the Gevernor.

It is regarded here as certain that Governor Roosevelt will name at least one Republican to the commission and may name two Republicans, or, more likely, one Republican and one independent.

In his letters to friends inquiring about Mr. Maltbie's qualifications, the Governor asked whether the latter's views were liberal or conservative in regard to the regulation of public utility companies, indicating to the recipients a desire to have the commission take the initiative in rate regulation for the protection of the public instead of taking the view that the commission is a quasi-judicial body which acts much as a court in rate cases.

Maltbie Held Popular View.

At the time of his service on the old Public Service Commission, which had jurisdiction over New York City transit matters, as well as over other public utilities, Mr. Maltbie was regarded as having the popular rather than the corporation outlook.

He frequently differed from his colleagues in decisions and opposed the dual subway contracts under which the Interborough and B. M. T. operate the city's subway lines. Soon after leaving the old Public Service Commission he became City Chamberlain during the administration of the late Mayor Mitchel.

Since then he has been retained frequently by New York City and other municipalities as an expert on public utilities in rate cases.

Leon G. Godley, Transit Commissioner, reported to be the choice of Mayor Walker for Public Service Commission chairman, is said to have told friends that he did not desire the place.

FOUR MORE BANKS CLOSE IN 2 SOUTHERN STATES

President of Gaffney (S. C.) Bank Was Found Shot in Garage Last Month.

GAFFNEY, S. C., Feb. 14 (AP).—The First National Bank of Gaffney, whose president, Maynard Smythe, was found shot to death Jan. 14, failed to open its doors this morning.

It was the second Gaffney bank closed in two days. The American Bank did not open yesterday.

Another South Carolina bank, the Bank of Chesnee, a small institution in Chesnee, about twenty miles from Gaffney, failed to open this morning.

The First National Bank of Gaffney had a capital of $150,000, a surplus of $184,236 and deposits of $1,691,417.04, according to a statement issued in December.

The American State Bank was capitalized at $150,000 and had deposits of $953,588.84. Its surplus was given as $18,315.32.

J. H. Lipscomb, president of the National Bank, telegraphed the Controller of the Currency to send men to take charge of its affairs.

Both the Gaffney banks were reported to have been in difficulties since the death of Mr. Smythe and the discovery of a large shortage in the accounts of the First National. The body of the president was found in his garage after a meeting of the bank's directors. A coroner's jury gave a verdict of accidental shooting.

The Chesnee Bank was said to have been affected by the failure several months ago of two Spartanburg banks and more recently by the failure of five banks in Rutherford County, N. C.

SHREVEPORT, La., Feb. 14 (AP).—The Exchange National Bank and the Exchange Bank and Trust Company failed to open here today.

Notices posted on the institution's door read: "Business suspended by order of the board of directors, pending reorganization."

While no official statement has been issued by the officers, it is believed that the banks are solvent and have been closed for reorganization purposes.

MOVE TO LIQUIDATE INVESTMENT TRUST

Managers of Airstocks, Inc., Submit Plan to Holders of Voting Certificates.

NET ASSETS ARE $4,235,598

White, Weld & Co., Now in Charge, Own More Than Half of the Outstanding Stock.

A plan for liquidating Airstocks, Inc., an aviation investment trust, has been submitted to holders of the company's voting trust certificates by White, Weld & Co., under whose management the company has been operated. Stockholders have also received the company's annual report, which shows that its net assets on Dec. 31, 1929, were $4,235,598, and the liquidating value of the capital stock $46.34 a share. The present liquidating value is approximately $46.85 a share, which compares with an offering price of $42 a share when the company was formed in January, 1929.

The report to stockholders shows that there are outstanding 86,257 shares of the company's stock, of which White, Weld & Co. own 47,076 shares, acquired in the open market and through the exercise of options.

In their letter to stockholders White, Weld & Co. say:

"It is our intention to liquidate our holdings in the company, and it is our view that because of the moderate capital which would thereafter remain, the company should be dissolved and entirely liquidated by the distribution pro rata of the net assets of the company to the respective stockholders.

"The board of directors and the voting trustees, in accordance with their powers under the certificate of incorporation and the voting trust agreement, have taken appropriate action to cause the company to be dissolved, which dissolution we expect will become effective on or about Feb. 26, 1930. The securities owned by the corporation will be sold and such distribution made entirely in cash. In accordance with the provision of the voting trust agreement, the voting trustees have given notice of the termination of the voting trust agreement."

Net income of the corporation in 1929, after expenses and provision for Federal taxes, was $293,842, equivalent to $3.28 a share on the outstanding capital stock on Dec. 31. After the payment of a special dividend of $1 a share on Jan. 2, 1930, $204,003 was carried to earned surplus as of Dec. 31, 1929. Total assets of the corporation on Dec. 31 were $4,329,769, of which $3,681,112 was in cash, and investments at cost totaled $629,648.

NEW YORK STOCK EXCHANGE

Continued From Page Twenty-three.

1930 High	1930 Low	Stock and Dividend Rate	First	High	Low	Last	Net Chge.	Closing Bid	Closing Ask	Sales
18¼	14½	Timken D. Axle (†80c)	17	17	17	17	..	16⅝	17	200
80½	70⅝	Timken Roller Bg. (3)	78	79⅝	78	78⅝	+ 1½	78½	78¾	21,300
6½	2⅜	Tobacco Pr.	5	5	4⅞	4⅞	— ⅛	4¾	5	200
38	34½	Thompson Prod.	35	38	34½	37	..	36¾	37¼	6,200
10⅛	8⅞	Transcontinental Oil	8½	8⅝	8½	8½	..	8½	8⅝	6,300
28⅜	16	Transue & Wms. (1)	25	25	24	24⅜	— ¾	24	24½	400
39	30⅝	Trico Products (2½)	37⅝	37⅝	36¾	36¾	— 1	36	37¾	300
31½	24½	Twin Cy. Rap. T. (4)	28	28	28	28	..	28¼	28½	300
79	70	Twin C. Rap. T. pf. (7)*	76	76	76	76	— 2	78	85	20
122¾	97¼	Und.-Ell.-Fish. (5)	121	122¼	120¼	121	+ ¼	121	121½	5,100
94⅝	76	Un. Carbide & C. (2.60)	93⅞	94⅝	92¼	93	— 1	93	93½	19,500
46¼	42⅝	Un. Oil of Cal. (‡2)	42⅞	43	42⅞	43	..	42¾	43	1,200
237¼	215	Union Pacific (10)	227	234½	227	231⅞	+ 1⅜	230	234	1,400
83⅝	82¼	Union Pacific pf. (4)	82¾	83	82¾	83	+ ¼	82¼	83¼	600
36¼	34	Un. Tank Car (1.60) xd.	35½	35½	35½	35½	+ ⅜	35½	36	600
53	43½	United Aircraft & Tr.	49⅜	50¼	48⅝	48⅝	— ¾	48½	49	5,600
64	56	United Aircraft pf. (3)	61	61	61	61	— ⅛	60	61	300
45	36	United Biscuit (1.60)	45	45	45	45	+ ¼	42¼	44¾	100
54⅛	44¾	United Carbon (2)	46¾	48¼	46¾	47½	— ½	47¼	47⅞	1,100
9	4	United Cigar Stores	7	7	7	7	..	6¾	7⅛	900
58⅛	26	United Cigar St. pf.	50	50	50	50	..	47	50	100
40⅞	30⅛	United Corp.	40½	40¾	39¾	39⅞	— ⅜	39⅞	40⅛	79,800
49⅞	46⅝	United Corp. pf. (3)	49⅝	49⅞	49⅝	49⅞	..	49⅝	49⅞	700
11	5¼	United Dyewood*	10½	10⅞	10½	10⅞	+ ⅝	10	10⅞	720
17½	10	United Elec. Coal	15¼	15¼	15	15	— ⅛	15	15½	400
105	96	United Fruit (4)	99¾	100	96	97	— 2¾	96¾	97½	4,200
40	31⅝	United Gas Imp. (1.20)	39⅞	40	39¼	39½	— ⅜	39½	39⅝	23,200
13¼	7⅞	United Paperboard	13	13	13	13	+ ⅛	12⅜	13	100
29⅜	25	Unit. Piece D. Wks. (2)	27	28	26½	27⅞	+ ⅝	27⅝	28	2,300
20⅜	15¼	U. S. Distributing	16	16	16	16	..	16	18	100
101¼	89¼	U. S. Freight (3)	90¼	91½	89¼	89⅜	— 1⅜	89¾	90½	2,900
27¾	18¼	U. S. & For. Sec.	26	26	25⅝	25⅞	..	25½	25⅞	1,200
90⅛	85½	U. S. & For. Sec. pf. (6)	90	90	89¾	89¾	— ¼	89⅞	90	300
27	19	U. S. Hoffman Mch. (2)	25	25	25	25	..	24	25	100
139¾	110¼	U. S. Indus. Alcoh'l (†7)	117¾	124⅛	117¾	120¾	+ 3	120¼	121½	10,800
9¾	7⅛	U. S. Leather	8¾	8¾	8⅝	8⅝	— ⅛	8⅝	8⅞	300
19⅛	15⅛	U. S. Leather, Cl. A	17	17	17	17	— ⅛	17	17½	100
32	18½	U. S. Pipe & Fdy. (2)	29⅜	32	29⅜	32	+ 2⅞	31⅞	32	40,200
17⅝	15⅝	U. S. P.&F. 1st pf. (1.20)	17¼	17¼	17¼	17¼	+ ¼	17	17¼	100
69⅞	60	U. S. R. & Imp. (5) x d.	68⅛	68⅛	67¼	67¼	— ¼	67	68	700
29⅛	21¼	U. S. Rubber	27⅝	28⅛	27⅛	27⅜	— ⅝	27⅛	27½	3,700
36½	32⅞	U. S. Smelt. Ref. (3½)	33⅝	33⅞	32⅞	33⅞	— ⅛	33½	34	3,000
53½	52⅜	U. S. Sm. Ref. pf. (3½)	52⅜	52⅜	52⅜	52⅜	..	52⅜	52¾	200
189¼	166	U. S. Steel (7)	185¾	189¼	185	189¼	+ 4⅜	189¼	189⅜	154,900
142¾	141	U. S. Steel pf. (7)	141¼	141½	141	141½	— ¼	141	141¾	1,200
12	4⅛	United Stores, A	9⅛	9⅛	9⅛	9⅛	— ⅛	9⅛	9¾	100
35¼	32½	Univ. Leaf Tob. (3)	35	35	35	35	..	34¾	35	100
5⅜	2¾	Univ. Pipe & Rd.	4⅛	4⅞	4⅛	4⅞	+ ⅜	4½	5	700
37½	31⅛	Util. P. & L., A (e2)	36½	37½	36¼	36⅝	+ ⅜	36½	36¾	12,300
5⅝	4	Vadsco Sales Corp.	4⅝	4¾	4⅝	4⅝	— ⅛	4⅝	4¾	300
73⅜	49⅞	Vanadium Corp. (†4)	66⅞	73⅜	66⅞	73⅜	+ 6¾	73	73½	34,000
41½	37½	Vick Chemical (2½)	38½	38½	38½	38½	+ ⅜	38	39	200
7⅜	5½	Va.-Car. Chemical	6⅞	6⅞	6⅞	6⅞	+ ⅜	6¾	7	400
109½	105⅜	Va. El. & Pwr. pf. (7)*	108½	108½	108½	108½	— 1	108½	109½	30
126	65	Vulcan Detinning (1)*	105	126	105	118½	+14½	118½	120	1,600
114	68	Vulcan Detinning (1)	102	114	102	114	+13	112	115	140
60	51	Wabash	58	59⅝	58	59⅜	+ 1⅜	58¾	59½	1,200
87⅜	83	Wabash pf., A (5)	85½	85½	85½	85½	+ ½	85	87	300
28½	24¼	Waldorf System (1½)	26¾	26¾	26	26	— ½	26¼	26½	2,300
100	97	Walgreen Co. pf. (6½)	98½	98½	98½	98½	— 1½	96	101	100
34⅜	26	Walworth Co. (2)	32	32½	31½	32	— 1⅛	31½	33	800
31	21½	Ward Baking, A*	25½	25½	25½	25½	..	25½	26[illegible]	70
6¾	4⅛	Ward Baking, B	6⅛	6½	6⅛	6½	+ ½	6½	6¾	1,300
62⅝	38⅝	Warner Bros. Pict. (4)	61½	62⅝	61¼	61⅞	+ ⅝	61⅝	61⅞	81,200
54⅞	36½	Warner Br. P. pf. (2.20)	53¼	54⅞	53¼	54⅛	— ⅝	54	54⅞	1,200
20⅞	16⅝	Warner-Quinlan (2)	19¼	19⅞	19¼	19⅜	+ ¼	19⅜	19½	3,900
157¾	132	Warren Brothers (†9)	154½	154½	152	152	— 2¾	152	155	600
27	23¾	Warren Fdy. & Pipe (2)	26	26	26	26	+ ½	25½	26¼	100
8⅜	5¼	Webster-Eisenlohr	7½	7⅝	7¼	7¼	— ¼	7¼	7½	300
28	22½	Wesson Oil & Snow. (2)	26½	28	26½	27½	+ 1	27½	28½	2,500
54⅞	50½	Wes. Oil & S. pf. (4) x d.	54	54⅞	54	54⅞	+ 2½	53½	54¾	300
105	99	West Penn El., A (7)*	103	103	103	103	+ ¼	102½	103	10
110	105¾	West Penn El. pf. (7)*	109	109½	108½	108½	— 1	108¼	109½	80
107½	104⅜	West Penn Pwr. pf. (6)*	105¼	105¼	105	105	..	104½	106¼	40
116⅜	113¼	West Penn Pwr. pf. (7)*	115⅝	116	115½	116	+ ½	115¼	115½	50
19¼	13½	West. Dairy Pr., B	18	18	18	18	— ¾	18⅛	18⅜	500
29¼	24¼	West. Maryland	28½	29	28	28½	+ ½	28¼	28½	6,700
29	24½	West. Maryland 2d pf.	29	29	29	29	+ ¼	29¼	30	100
28⅝	21	West. Pacific	26	27	26	27	+ ½	26¼	27¾	600
50⅞	40½	West. Pacific pf.	48	49½	46¼	49½	+ 1¼	48	49⅝	1,000
217	190	West. Un. Tel. (8)	212	214⅝	210⅞	213	+ 2⅝	213	214	9,000
49½	43⅝	Westingh. Air Bke. (2)	48¾	49	48	48½	..	48½	49	3,500
176½	140	Westingh. E. & M. (5)	173½	176½	173¼	174½	+ 1⅝	174½	175	25,700
174	133	Westingh. 1st pf. (5)*	169⅛	174	169⅛	170	+ 1	170	175	120
38	29¾	Weston El. Inst. (1)	36⅞	37¼	36	36	— ¾	36	37	1,000
56	37	Westvaco Chlor. (2) x d.	49¾	56	49¾	53¼	+ 5	55	57	1,700
28	26	White Eagle Oil (2)	27⅛	27¼	27⅛	27⅛	..	27	27¼	300
36¼	31	White Motors (2)	35¼	35¼	35	35	— ⅛	35⅛	35½	700
42⅜	36⅛	White Rock M. S. (†4)	41½	42⅜	41	41¼	..	41¼	42	2,500
11⅝	7⅛	White Sewing Mach.	10	10	9½	9½	— 1	9⅞	10½	200
15	13½	Wilcox Oil & Gas	13½	13½	13½	13½	— ½	13¼	14	200
34¼	27	Wilcox Rich., A (2½)	33¼	33¼	33⅛	33⅛	— ⅛	33	33¼	400
26	19½	Wilcox Rich., B (2)	25⅝	25⅝	24¾	25	— ⅝	25	25⅝	2,000
10⅞	7¼	Willys-Overland (1.20)	10⅛	10¼	10	10⅛	+ ⅛	10	10⅛	3,000
81	67½	Willys-Overld. pf. (7)	80	80	80	80	..	79⅛	81	100
4¾	3½	Wilson & Co.	4⅜	4⅜	4⅜	4⅜	+ ⅛	4	4½	100
10¼	7⅛	Wilson & Co., Cl. A	9⅜	9⅜	9⅜	9⅜	— ⅝	9⅛	9⅞	100
72⅜	62⅝	Woolworth Co. (2.40)	63⅝	63⅞	62⅜	63¼	— ⅞	63½	63¾	19,100
87½	67¼	Worthington Pump	84	84	83	83	— ½	82	83	400
50	35⅝	Wright Aero (2)	49	50	49	50	..	48	60	800
70¼	68⅛	Wrigley (W. Jr.) (4)	69	69	68¾	69	— ⅞	68¾	69⅞	300
22¼	12¾	Yellow Truck & Coach.	21	22¼	20⅞	22	+ ¾	21⅞	22	32,200
85	72	Yellow Tr. & Coach pf.*	83½	83½	83½	83½	— 1½	83½	85	10
44¾	36½	Young Sp. & Wire (3)	42	42¾	42	42¾	+ ⅛	42¾	43½	2,600
134	108	Young. Sheet & T. (5)	130	134	130	134	+ 6½	134	135	1,700
11⅝	5⅝	Zenith Radio	10½	10½	9¾	10	— ⅝	9¾	10	1,600
		RIGHTS. Expire.								
1¼	½	Am. Roll. Mills..June 15	⅞	1⅛	⅞	1⅛	+ ⅛	1⅛	1¼	46,500
1⅝	1	Balt. & Ohio....Mar. 11	1¼	1¼	1	1⅛	— ⅛	1⅛	1¼	28,800
3¼	1	Col. Carbon ....Mar. 11	1⅜	1⅜	1	1⅛	— ⅝	1	1⅜	31,900
¾	⅛	Erie R. R.......Feb. 28	⅛	⅛	⅛	⅛	..	..	..	6,200
13⅞	13⅛	Liggett & My...Mar. 12	13¾	13⅞	13⅝	13¾	..	..	..	10,500

* Unit of trading less than 100 shares. † Partly extra.

STOCK EXCHANGE BID AND ASKED QUOTATIONS

Closing quotations for issues not traded in on the Stock Exchange yesterday:

FOREIGN BONDS.

	Bid.	Asked.
Antioq 7s, C, '45	72¾	79
Antwerp 5s, '58	94½	95
Argen 6s, Oct, '60	96¼	96⅞
Bergen 6s, '49	100	100¼
Brazil 7½s, '52	100	105
Buens A 6s, Apr, '60, City	95¾	100
Do 6½s, '55, City	95¾	98⅞
Do 6s, Oct, '60, City	95¾	98
Canada 4½s, '36	98	98½
Can S S 6s, '41	94⅞	95½
Carlsbad 8s, '54	106¼	107⅝
Chinese Gov Rys 5s, '51	25¾	28
Cologne 6½s, '50	93¾	94
Colombia Mtg Bk 7s, '47	75¼	76
Copen T 6s, '50	94	94¾
Cordoba (Prov) 7s, '42	95⅝	96⅝
Do City 7s, '57	80	90
Do City 7s, '37	85	85¾
Cuba 5s, '14-'49	101½	..
Do 4½s, '49	93	93½
Cundina 6½s, '59	71½	73
Dom Repub 1st 5½s, '40	93	96
Do 5½s, '42	95	96
Dresden 7s, '45	97¾	98½
Dutch East Ind 6s, '62	102	102¼
Do 6s, '47	101¾	102
Do 5½s, Mar, '53	101⅝	..
Do 5½s, Nov, '53	101⅝	..
Ernesto Breda 7s, '54, w w	77½	79¾
Elec P 6½s, '50	91	91½
Estonia 7s, '67	78	78⅞
Fiat 7s, '46, w w	106½	110
Ger Gen El 6½s, '40, w w	115¼	117
Hungar Con Mun 7½s, '45	92¼	93½
Do 7s, '46	86½	87¾
Hungar L M 7½s, A, '61	92⅝	92½
Do 7½s, B, '61	92⅝	92½
Hungary 7½s, '44	100¾	101
Italian Cred P W 7s, A, '37	95	96½
Leipzig 7s, '47	96¾	97⅞
Lombard Elec 7s, '52, war	96	97½
Do 7s, '52, ex w	95⅞	97
Low Aus 7½s, '50	97½	99
Low Aus Hy-Elec 6½s, '44	83	84¾
Merid El 7s, '57	98¾	99
Mex Irr 4½s, '43	12½	15
Miag-Mills 7s, '56, with w	..	99½
Montecatini 7s, '37, ex war	97	97½
Do 7s, '37, w w	106	108
Oslo 5½s, '46	100¼	101¼
Paulist Ry 7s, '42	95	97
Pernamb 7s, '47	74½	77½
Pirelli 7s, '52	110¼	112½
Rhine Main Dan 7s, A, '50	101½	102⅞
Rotterd 6s, '64	103½	104¼
Saarbrueck 6s, '53	80⅝	83
S Paulo St 8s, '36	98	99
Shinyetsu 6½s, '52	85½	90
Silesia E 6½s, '46	82½	87½
Styria 7s, '46	88	93
Toho Elec Power 7s, '55	99¼	100
Trondhj 5½s, '57	96½	97½
Tyro Hydro-Elec 7s, '52	88¼	89
U S Copen 6s, '37	99¼	99⅞

	Bid.	Asked.
Crown Cork & S	50	51
Crown WP 1st pf	93⅛	95
Crown Zellerbach	16⅞	17⅛
Cuba Cane Sugar	⅞	1
Do ctfs	½	⅝
Cuba R R pf	60	64
Cuban Dom Sug	1⅝	1¾
Cush Sons 7% pf x d	110½	115
Do 8% pf x d	106¾	110
Cuyamel Fruit	97	106
De Beers Mines	15½	24½
Debenhams Sec	24	27
Detroit Edison	240	243
Det H & S W	66¼	80
Detroit & Mack	30	..
Do pf	50	70
Dome Mines	7⅝	7⅞
Dul S S & A pf	2½	3
Dul Sup Trac	1	10
Do pf	2	20
Dunhill Inter	33	37
Duplan Silk	15½	16¾
Duques Lt 1st pf	100½	101
Eiting'n Schild pf	52⅛	57½
Elec Auto Lite pf	107½	108¼
Elec Boat	6⅛	6⅝
El Pow & L 50% full paid	138	..
Elec Storage Bat	76	77
Elk Horn Coal	4	5
Do pf	11	11⅞
Emers Brant, A	5½	5¾
Do B	2⅛	3
Emp Capwell	18½	20
Endicott John pf	111	112½
Eng Pub Sv 5½% pf	97½	100
Equit Off Bdg pf	325	..
Erie & Pitts	63½	..
Eureka V Clean	37	37¾
Fairb-Morse pf	106	109¼
Fashion Park pf	75	90
Fed Lt & Tr pf x d	93	97

	Bid.	Asked.
Keith Alb Orp	30	33
Do pf	101	103
Kimberly Clark	50¾	51¾
Kinney (G R) pf x d	88	90¾
Kraft Ph Ch pf	96	99
Kresge Dept St	8½	9½
Do pf	60	62
Kress (S H)	65	67

	Bid.	Asked.
Pitts Coal pf	95	100
Pitts Ft W & C	138	..
Do pf	151	..
Pitts Scr & Bolt	20½	21
Pitts Ter Coal	11	16
Do pf	..	50
Pitts & W Va	90	122
Pitts Y & A pf	146	..

[illegible]

FINANCIAL ADVERTISEMENTS. — FINANCIAL ADVERTISEMENTS.

LOST OR STOLEN SECURITIES

Advertising rate (includes listing when recovered), $3 per double column line

STOCKS.

Security	Amount	Number	Reported by
Amer. Cyanamid Co., Class B, Com., No par value (In name of Dyer, Hudson & Co.)	5 shs.	TBO18524	Fidelity & Deposit Co., 55 Liberty St., N. Y. C.
N. Y. Cent. & Hud. Riv. R. R. Co. (In name of Sophia B. Gilman)	5 shs.	AS6803	Sophia B. Gilman, 140 Church St., Newton, Mass.
Southern Railway Pfd. (In name of Jacquelin & DeCoppet)	25 shs.	D48382	Fidelity & Deposit Co., 55 Liberty St., N. Y. C.

NOTICE IS HEREBY GIVEN TO SHOW CAUSE TO ISSUING COMPANIES WHY DUPLICATES SHOULD NOT BE GIVEN AND TO TRANSFER AGENTS TO FILE STOP ORDERS.

SALMON P. CHASE · *Secretary of the Treasury under LINCOLN*

Administering Your Estate
an ideal combination

Your friend, relative or lawyer for knowledge of your wishes — and THIS BANK for strength, safety and permanence.

Consult our trust officers with your attorney

THE CHASE NATIONAL BANK
of the City of New York
Pine Street corner of Nassau

25 Broadway · 75 Maiden Lane · 214 Broadway · Broadway at Worth St. · Broadway at Prince St. · Second Ave. at 14th St. · Fourth Ave. at 23rd St. · Fifth Ave. at 23rd St. · 204 Fifth Avenue · Madison Ave. at 26th St. · Seventh Ave. at 32nd St. · 49 West 33rd St. · Seventh Ave. at 36th St. · Madison Ave. at 41st St. · Lexington Ave. at 43rd St. · Park Ave. at 46th St. · 18 East 48th St. · 143 West 57th St. · Park Ave. at 60th St. · Broadway at 72nd St. · Broadway at 74th St. · Broadway at 86th St. · Columbus Ave. at 93rd St. · 2011 First Avenue · Third Avenue at 116th St. · 422 West 125th St. · 191 Montague St., B'klyn

Office of London Representative: 14 Cornhill, E. C. 3 · Office of Berlin Representative: Unter den Linden 57 · Office of Paris Representative: 1, Boulevard Haussmann · Office of Rome Representative: Piazza Mignanelli, 3 · Foreign Branches: Havana, Cristobal, Panama City

Total Resources, December 31, 1929—$1,714,000,000

A Personal Banking Connection
FULTON TRUST COMPANY OF NEW YORK
149 Broadway

ESTABLISHED 1812
The BANK of AMERICA
CAPITAL FUNDS OVER 70 MILLION DOLLARS

CHATHAM PHENIX NATIONAL BANK AND TRUST COMPANY
Since 1812

"A Tower of Strength"
BANKERS TRUST COMPANY
New York Paris London

Stroud & Co.
Incorporated
New York
Philadelphia Washington

George H. Burr & Co.
Investment Securities
Chain Store Issues
57 William Street, New York
OFFICES IN PRINCIPAL CITIES

High Grade Securities for Investment
A. M. LAMPORT & COMPANY Inc.
Investment Bonds
44 Pine St., New York

S. P. Woodard & Co.
Incorporated
37 Wall Street New York
Telephone BOWling Green 7435

EQUIPMENT TRUST SECURITIES
FREEMAN & COMPANY
43 WALL STREET, NEW YORK

Paul Plunkett & Company
Incorporated
Financial Counsel
National City Building
17 East 42nd Street
New York City

INTERNATIONAL HYDRO-ELECTRIC SYSTEM

To BANKS Doing Business with Canada

THE Bank of Montreal offers unsurpassed facilities for the handling of the business of United States Banks and Trust Companies anywhere in Canada.

Bank of Montreal offices in New York, Chicago and San Francisco will quote Canadian exchange.

The Bank of Montreal maintains direct wire service between its offices in Montreal, Toronto, Winnipeg, Vancouver, New York, Chicago and San Francisco.

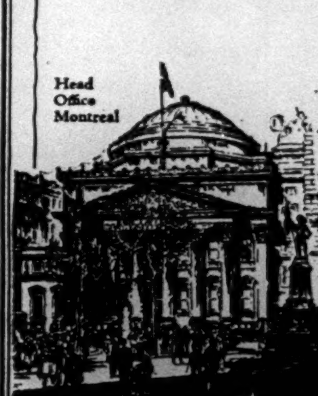

Head Office Montreal

BANK OF MONTREAL
Established 1817
Total Assets in excess of $960,000,000
NEW YORK AGENCY: 64 Wall Street

$3,000,000 City of Saarbruecken

External 7 Per Cent Sinking Fund Gold Bonds

SINKING FUND NOTICE

Notice is hereby given that in accordance with the terms of the General Bond, the following bond numbers have been drawn by lot by the duly authorized officials for payment April 1, 1930.

$1,000 Denomination with Prefix M

No. 76	130	137	150	203	247	252
254	271	676	687	710	712	
754	814	841	862	935	945	949
1053	1054	1055	1421	1444	1449	1473
1492	1501	1511	1543	1580	1622	1623
1638	1671	1735	1779	1800	1957	1970
1971	2169	2183	2260	2281	2355	2364
2587	2588	2589	2665	2743		

$500 Denomination with Prefix D
No. 57

These bonds are payable under their terms at offices of Ames, Emerich & Co., Inc., 5 Nassau Street, New York and Saar Handelsbank, City of Saarbruecken, and will be paid on that date at 105 and interest, out of funds to be deposited with said paying agents not later than March 15, 1930.

AMES, EMERICH & CO., Inc.
New York, February 8, 1930. *Fiscal Agents*

IT IS WITH DEEP REGRET THAT WE ANNOUNCE THE DEATH OF OUR PARTNER

MR. ALBERT M. LILIENTHAL

GRUNTAL, LILIENTHAL & CO.
60 BROADWAY — NEW YORK

[R]OADS' NET INCOMES INCREASE IN YEAR

[Li]nes in Various Areas Issue Preliminary Reports on Operations in 1929.

[N]ORTHERN PACIFIC GAINS

[Ch]icago & North Western and Atlantic Coast Line Also Show Improvement.

[R]ailroads issuing preliminary re[po]rts of net income for 1929 showed [ye]sterday, for the most part, gains [o]ver 1928. Among the roads report[in]g were the Northern Pacific, Chi[ca]go & North Western, Atlantic [C]oast Line, Lehigh Valley, Central [o]f Georgia and Buffalo, Rochester & [P]ittsburgh.

Northern Pacific.

The Northern Pacific reported net [i]ncome of $21,808,000 in 1929, equal [t]o $8.79 a share on stock, against [$]21,133,000, or $8.52 a share, in 1928. [T]he earnings follow:

	1929.	1928.	1927.
Gross	$96,522,348	$101,272,724	$95,574,818
Expenses	70,551,665	70,801,966	67,854,739
Taxes, etc	9,231,677	9,708,855	8,927,133
Oper inc	$16,739,006	$20,761,903	$18,792,944
Eq rts, etc	4,671,338	4,326,669	3,799,892
Net op inc	$21,410,344	$25,088,572	$22,592,836
Other inc	15,484,669	11,320,518	11,435,064
Total inc	$36,895,013	$36,409,090	$34,027,900
Int, rts, etc	15,086,705	15,275,880	15,489,477
Net inc	$21,808,308	$21,133,210	$18,538,423
Dividends	12,400,000	12,400,000	12,400,000
Surplus	$9,408,308	$8,733,210	$6,138,423

Chicago & North Western.

The Chicago & North Western Railway reports for 1929 net income of $15,599,000, equal after preferred dividends but before participating provisions to $8.85 a share on common, against $12,058,000, or $6.62 a share in 1928. The earnings follow:

	1929.	1928.	1927.
Gross	$154,732,947	$152,089,755	$150,132,960
Exp., tax, &c	125,542,506	126,269,890	126,811,536
Op. inc	$29,190,441	$25,819,860	$23,321,424
Eq rts &c	2,970,292	2,594,177	3,063,730
Net op inc	$26,220,149	$23,225,683	$20,257,694
Other inc	3,191,367	2,345,164	2,839,826
Tot. inc	$29,411,516	$25,570,847	$23,097,520
Int rts &c	13,812,460	13,512,257	13,171,457
Net inc	$15,599,056	$12,058,590	$9,926,063
Pf divs	1,567,650	1,567,650	1,567,650
Com divs	7,129,735	7,129,705	6,333,228
Surplus	$6,901,671	$3,361,235	$2,025,185

Chicago, St. Paul, Minneapolis & Omaha.

The Chicago, St. Paul, Minneapolis & Omaha Railway reports for 1929 net income of $276,636, equal to $2.45 a share on 7 per cent preferred, against net loss of $594,595 in 1928. The earnings follow:

	1929.	1928.	1927.
Gross	$27,218,998	$27,063,052	$26,847,105
Exp. tax &c	23,411,851	24,383,701	23,134,342
Oper. inc	$3,807,147	$2,679,351	$3,712,763
Eq. rts. &c	838,414	821,536	1,033,342
Net op. inc	$2,968,733	$1,857,815	$2,679,421
Other inc	197,167	187,858	195,666
Total inc	$3,165,900	$2,045,673	$2,875,087
Int., rts. &c	2,889,264	2,640,268	2,555,202
Net inc	$276,636	*$594,595	$319,885
Pfd. divs	......	......	562,965
Surplus	$276,636	†$594,595	†$243,080

*Net loss. †Deficit.

Lehigh Valley.

The Lehigh Valley Railroad reports net income of $7,362,000 in 1929, equal after preferred dividends to $6.07 a share on the $50 par common, against $6,646,000, or $5.48, in 1928. The earnings follow:

	1929.	1928.	1927.
Gross	$71,722,735	$71,935,071	$74,502,819
*Exp., tax &c	58,784,179	59,619,945	64,667,052
Net op. inc	$12,938,556	$12,315,126	$9,835,767
Other inc	1,877,182	1,820,624	1,635,798
Total inc	$14,815,738	$14,135,750	$11,471,565
Int., rts., &c	7,453,164	7,489,243	7,205,558
Net inc	$7,362,574	$6,646,507	$4,266,007
Dividends	5,456,783	4,245,749	4,245,749
Surplus	$1,906,791	$2,400,758	$20,258

*Includes equipment and joint facility rents.

Central of Georgia.

The Central of Georgia Railway, which is controlled by the Illinois Central, reports net income of $1,758,000, equal to $8.79 a share on stock, against $1,712,000, or $8.56, in 1928. The earnings follow:

	1929.	1928.	1927.
Gross	$25,033,992	$25,132,966	$27,641,310
Exp tax, &c	20,674,264	20,727,446	22,512,897
Oper inc	$4,359,728	$4,405,520	$5,128,413
Eq rts, &c	*148,729	*44,304	†77,340
Net op inc	$4,508,457	$4,449,824	$5,051,073
Other inc	909,285	926,476	861,218
Total inc	$5,417,742	$5,376,300	$5,912,291
Int. rts. &c	3,659,698	3,664,108	3,696,132
Net inc	$1,758,044	$1,712,192	$2,216,159
Dividends	1,400,000	1,400,000	1,200,000
Surplus	$358,044	$312,192	$1,016,159

*Credit. †Debit.

Atlantic Coast Line.

The Atlantic Coast Line Railroad reports for last year net income of $11,921,000, equal after preferred dividends to $14.46 a share on common, against $8,443,000, or $10.24, in 1928. The earnings follow:

	1929.	1928.	1927.
Gross	$72,371,894	$71,393,174	$80,126,296
Expenses	53,431,589	55,966,059	64,330,235
Taxes, &c	6,285,793	5,840,666	6,108,566
Oper. inc	$12,654,512	$9,586,449	$9,987,495
Eq rts. &c	*219,695	*308,913	*283,838
Net op inc	$12,874,207	$9,895,362	$10,271,333
Oth income	6,674,292	6,049,923	7,032,829
Total inc	$19,548,499	$15,945,285	$17,304,162
Int. rts. &c	7,626,992	7,501,681	7,448,254
Net inc	$11,921,507	$8,443,604	$9,855,908
Dividends	8,244,105	8,244,105	8,244,105
Surplus	$3,677,402	$199,499	$1,611,803

*Credit. †Debit.

Nashville, Chattanooga & St. Louis.

The Nashville, Chattanooga & St. Louis Railway reports for 1929 net income of $3,623,000, equal to $22.65 a share on stock, against $2,972,000, or $18.58 a share in 1928. The earnings follow:

	1929.	1928.	1927.
Gross	$23,203,724	$23,335,033	$22,905,926
Exp. tax, &c	18,479,436	19,108,255	19,248,912
Oper inc	$4,724,288	$4,266,778	$3,656,714
*Eq rts, &c	121,513	6,118	184,548
Net op inc	$4,845,801	$4,232,896	$3,841,261
Other inc	420,006	469,150	269,947
Total inc	$5,265,807	$4,702,046	$4,111,208
Int. rts. &c	1,641,859	1,729,378	1,785,387
Net inc	$3,623,948	$2,972,668	$2,325,821
Dividends	1,120,000	1,120,000	1,120,000
Surplus	$2,503,948	$1,852,668	$1,205,821

*Credit.

Buffalo, Rochester & Pittsburgh.

The Buffalo, Rochester & Pittsburg Railway reports for 1929 net income of $1,008,000, equal after preferred dividends to $6.18 a share on common, against $858,000, or $4.75, in 1928. The earnings follow:

	1929.	1928.	1927.
Gross	$17,811,818	$16,966,504	$17,522,081
Expenses	14,577,100	13,848,359	15,485,430
Taxes, &c	601,579	501,434	336,597
Oper. inc	$2,633,139	$2,616,711	$1,700,054
Eq & jt f rts	269,624	170,927	220,611
Net op inc	$2,902,763	$2,787,638	$1,920,665
Other inc	245,290	248,406	222,688
Total inc	$3,148,053	$3,036,044	$2,143,353
Int., rts. &c	2,139,355	2,177,571	2,142,076
Net inc	$1,008,698	$858,473	$1,277
Pf. divs	360,000	360,000	360,000
Com. divs	420,000	420,000	420,000
Surplus	$228,698	$78,473	*$778,723

*Deficit.

Chicago, Indianapolis & Louisville.

The Chicago, Indianapolis & Louisville Railway reports last year net income of $1,308,000, equal after preferred dividends to $10.56 a share on common, against $1,372,000, or $11.17, in 1928. The earnings follow:

	1929.	1928.	1927.
Gross	$18,078,394	$18,381,006	$18,542,197
Expenses	12,908,741	13,185,808	13,571,861
Taxes, &c	1,076,667	1,065,876	902,231
Oper. inc	$4,092,986	$4,129,322	$4,068,105
Eq. rts., &c	1,489,422	1,432,386	1,245,396
Net op. inc	$2,603,564	$2,696,936	$2,822,709
Other inc	130,359	114,662	172,997
Total inc	$2,723,923	$2,811,598	$2,995,706
Int. rts., &c	1,425,512	1,438,978	1,429,374
Net inc	$1,308,411	$1,372,620	$1,566,332
Pf. divs	199,652	199,652	199,652
Com. divs	734,790	734,790	734,790
Surplus	$373,969	$438,178	$631,890

Detroit, Toledo & Ironton.

For 1929 the Detroit, Toledo & Ironton Railroad reports net income of $1,734,000, equal after preferred requirements to $21.15 a share on common, against $1,975,000, or $24.87, in 1928. The earnings follow:

	1929	1928	1927
Gross	$14,057,420	$11,107,836	$8,671,353
Exp. tax, etc	8,679,457	7,644,342	7,391,333
Oper inc	$5,377,963	$3,463,494	$1,280,020
Eq rts, etc	876,304	827,895	644,097
Net op inc	$4,501,659	$2,635,599	$635,923
Other inc	249,663	83,062	61,974
Total inc	$4,751,322	$2,718,661	$697,897
Int, rts, etc	3,016,805	742,883	831,907
Net inc	$1,734,517	$1,975,778	*$134,010

*Net loss.

Norfolk Southern.

The Norfolk Southern Railroad reports for last year net income of $346,000, equal to $2.17 a share on stock, against $606,000 or $3.79 in 1928. The earnings follow:

	1929.	1928.	1927.
Gross	$8,108,287	$9,122,317	$9,567,021
Exp. tax, &c	6,623,904	7,272,418	7,473,974
Oper. inc	$1,484,383	$1,849,899	$2,093,047
Eq. rts. &c	192,410	304,291	374,865
Net op. inc	$1,291,973	$1,545,608	$1,718,182
Other inc	71,294	92,633	72,050
Total inc	$1,363,267	$1,638,241	$1,790,232
Int. rts., &c	1,016,377	1,031,314	1,049,877
Net inc	$346,890	$606,927	$740,355

Gulf, Mobile & Northern.

For last year the Gulf, Mobile & Northern Railroad reports net income of $1,071,000, equal to $9.38 a share on 6 per cent preferred, on which there are accumulations, against $956,000, or $8.38, in 1928. The earnings follow:

	1929.	1928.	1927.
Gross	$7,631,222	$7,510,350	$7,099,496
Expenses	5,240,214	5,400,359	5,125,615
Taxes, &c	514,612	370,347	443,113
Oper inc	$1,876,396	$1,739,644	$1,530,768
Eq rts., &c	446,447	439,312	263,016
Net op. inc	$1,429,949	$1,300,332	$1,267,752
Other inc	42,115	284,361	287,641
Total inc	$1,472,064	$1,584,693	$1,555,393
Int., rts., &c	400,665	628,166	501,199
Net inc	$1,071,399	$956,527	$1,054,194
Dividends	684,936	684,936	799,092
Surplus	$386,463	$271,591	$255,102

Detroit & Mackinac.

The Detroit & Mackinac Railway reports for 1929 net income of $136,000, equal after preferred requirements to $4.46 a share on common, against $233,000 or $9.31 a share in 1928. The earnings follow:

	1929.	1928.	1927.
Gross	$1,586,302	$1,668,742	$1,626,388
Exp. tax, &c	1,377,420	1,371,096	1,374,465
Oper inc	$208,882	$297,646	$251,923
Eq rts, &c	21,862	32,442	46,711
Net op inc	$230,744	$330,088	$298,634
Other inc	23,992	20,821	18,027
Total inc	$254,736	$350,909	$316,661
Int rts, &c	117,942	117,166	118,044
Net inc	$136,794	$233,743	$198,617

Clinchfield Railroad.

The Clinchfield Railroad income account for 1929 compares as follows with that of 1928 and 1927:

	1929.	1928.	1927.
Gross	$6,783,240	$6,870,121	$7,920,044
Exp., tax, &c	5,133,980	5,081,791	6,005,406
Op. inc	$1,649,260	$1,788,330	$1,914,638
Eq. rts., &c	1,064,095	1,212,100	1,340,391
Net op. inc	$2,713,355	$3,000,430	$3,255,029
Other inc	159,256	115,472	89,684
Total inc	$2,872,611	$3,115,902	$3,344,713
Int., rts., &c	2,538,420	2,510,335	2,352,265
Net inc	$334,191	$605,567	$992,448

Florida East Coast.

	1929.	1928.	1927.
Gross	$13,446,015	$13,874,723	$17,859,635
Net after tax	2,401,336	2,236,069	1,865,708
Net op. inc	1,637,961	1,426,618	592,205
Total income	1,738,503	1,576,779	1,539,471
Def. af. chgs	1,325,259	1,697,425	1,774,762

ASKS PERMIT TO BUY ROAD.

New York Central Applies to I. C. C. Regarding Ulster & Delaware.

Special to The New York Times.

WASHINGTON, Feb. 14.—The New York Central today applied to the Interstate Commerce Commission for a certificate authorizing the acquisition of the Ulster & Delaware Railroad for $1,813,333, the commercial value of the road reported by the minority of the arbitration commission recently named to fix the transfer price of the short line. The Ulster & Delaware operates a 129-mile line between Kingston and Oneonta, N. Y., with branches which tap Summer resorts in the Catskills.

Acquisition of the Ulster & Delaware, as well as other connecting short lines, was one of the conditions fixed by the commission in approving the New York Central unification project last year. Moves to acquire other of these short lines are already under way.

CORPORATION REPORTS

Results of Operations by Industrial and Other Organizations.

Kroger Grocery and Baking.

The Kroger Grocery and Baking Company reports for 1929 a net profit of $6,375,789 after depreciation, interest and Federal taxes, equivalent after preferred dividends to $3.64 a share on the 1,725,726 no-par shares of the common stock outstanding at the year-end. This compares with net profit of $5,323,585, equivalent to $3.46 a share, on the 1,534,618 shares outstanding at the end of 1928.

The company had a 38 per cent increase in sales during the year, and its president, William H. Albers, explains in a letter to stockholders that the cost of reorganizing the operations of the company into nine decentralized units affected the earnings. "Earnings were further affected," continues the letter, "in the last part of the year by severe decline in commodity prices, high flour costs with no increase in bread prices, with unfavorable meat conditions and a low gross profit on holiday merchandise. These conditions are now improving."

Guardian Investors Corporation.

The Guardian Investors Corporation, sponsored by John Nickerson & Co., reports that its total assets on Dec. 31, 1929, were $11,350,888, including investments of $10,686,069, carried at cost. Investments were divided as follows: German stocks, 16.99 per cent; miscellaneous foreign, 3.35 per cent; domestic utility stocks, 11.59 per cent; railroad stocks, 12.51 per cent; industrial stocks, 12.22 per cent; oil stocks, 8.71 per cent; chain store, 26.17 per cent; bonds and miscellaneous, 5.94 per cent. The balance of the company's total income, after bond interest, preferred dividends and taxes was $72,720.

Counselors Securities Trust.

Counselors Securities Trust reports that common stocks in its portfolio on Dec. 31, 1929, had a market value of $2,263,599, compared with a cost of $1,667,248. Net income for 1929, after all expenses, was $44,405.

Thompson Products, Inc.

For 1929 Thompson Products, Inc., reports net profits of $1,231,235 after interest, depreciation, Federal taxes and other charges, equivalent after preferred dividend requirements to $4.58 a share on 263,160 no-par shares of common stock to be issued upon exchange of certificates for class A and class B stock now outstanding. This compares with net of $1,073,513, equivalent on the above share basis to $3.98 a share in 1928.

Briggs & Stratton Corporation.

For last year the Briggs & Stratton Corporation reports net profits of $1,499,018 after charges and taxes, equivalent to $4.99 a share on 300,000 shares of capital stock outstanding, against $1,007,441 after similar charges, equivalent to $3.35 a share on the same basis in 1928. As of Dec. 31 the current assets amounted to $2,608,508, against current liabilities of $418,479.

Producers and Refiners.

The Producers and Refiners Corporation reports for 1929 a net loss of $1,136,627 after depreciation, depletion, interest, development expenses and other charges, against a net profit of $934,484, equivalent to $16.42 a share on 56,907 shares of 7 per cent preferred stock and equivalent after only regular preferred dividends to 98 cents a share on 748,779 shares of common stock. Gross earnings in 1929 were $12,682,966, against $14,693,559 in 1928.

Mathieson Alkali Works.

The Mathieson Alkali Works, Inc., reports for last year net income of $2,324,276 after depreciation, depletion and Federal taxes, equivalent after preferred dividend requirements to $3.31 a share on 650,436 no par common shares, against $2,091,402, or $13.04 a share on 147,082 common shares in the preceding year. Total income for the year was $2,612,114, against $2,376,882 in 1928, before taxes and dividends. Surplus carried forward after all dividends was $1,016,008 in 1929, against $1,035,435 in 1928. Current assets on Dec. 31 were $4,510,391, against current liabilities of $1,146,195.

Super Maid Corporation.

The Super Maid Corporation reports for 1929 net income of $1,218,194 after charges and Federal taxes, equivalent to $8.12 a share on 150,000 no par common shares, against $1,221,107, or $8.14 a share in 1928. Current assets at the end of last year were $2,956,809 and current liabilities were $801,197.

Congress Cigar Company.

For last year the Congress Cigar Company reports net earnings of $2,882,116 after depreciation, interest and Federal taxes, equivalent to $8.23 a share on 350,000 no par shares as compared with $2,984,605, equivalent to $8.52 a share on the same basis in 1928.

Moon Motor Car Company.

The Moon Motor Car Company reports for 1929 a net loss of $296,093 after interest, depreciation and other charges, compared with a net loss of $362,312 after similar charges in the preceding year.

Porto Rican American Tobacco.

For 1929 the Porto Rican American Tobacco Company and subsidiaries, including share of Congress Cigar earnings, report a net profit of $1,648,927 after charges and taxes, equivalent after Class A dividend requirements to $4.68 a share on 200,000 no par shares of Class B stock, against earnings, including only dividends from Congress Cigar of $615,722, or $6.04 a share on 101,875 Class A shares in 1928.

Herman Nelson Corporation.

The Herman Nelson Corporation reports for last year net income of $464,664 after depreciation and Federal taxes, equivalent to $4.02 a share on 115,421 shares of $5 par stock, compared with $366,930, equivalent to $3.21 a share on 114,071 shares in the preceding fiscal year.

Nevada Consolidated Copper.

For the quarter ended Dec. 31 the Nevada Consolidated Copper Company and subsidiaries report net profits of $3,213,711 after depreciation but before depletion and Federal taxes, equivalent to 66 cents a share on 4,857,248 capital shares, against $5,517,409, or $1.14 a share in the preceding quarter and $6,526,819, or $1.34, in the last quarter of 1928. The net for 1929 was $19,241,893 after above charges, equivalent to $3.96 a share as compared with $16,894,912, or $3.48 a share on the same share basis in the preceding year. This is based on the compiled quarterly reports.

Pettibone Mulliken Company.

For the period from Oct. 27, 1928, to Oct. 31, 1929, the Pettibone Mulliken Company reports net profits of $157,115 after depreciation, interest, Federal taxes and other charges, equivalent after preferred dividend requirements to 59 cents a share on 100,000 shares of no par stock. This is the first annual report of the company.

National Acme Company.

For 1929 the National Acme Company reports net earnings of $2,101,355 after depreciation, Federal taxes and other charges, equivalent to $4.20 a share on the 500,000 shares of common stock outstanding, against $1,209,114, or $2.40 a share, in the preceding year.

American Utilities and General.

American Utilities and General Corporation, an investment company sponsored by G. E. Barrett & Co. and operating chiefly in securities of gas companies, reported yesterday that its investments, totaling $6,436,065 at cost, showed an appreciation of $143,938 on Jan. 25. For the first eleven months of its operations, ended Dec. 31, 1929, the net income, after all expenses and Federal taxes, was $1,277,346. After deduction of regular dividends on the preferred and class A stocks and two quarterly dividends on the class B stock, it showed a surplus of $877,456 for the period.

The company's capitalization consists of 32,930 shares of cumulative $3 no par preferred stock; 112,933 shares of class A stock, and 1,081,733 shares of no par class B stock.

Russ Building Company.

The Russ Building Company reports for last year net income of $221,791 after depreciation, interest, Federal taxes and other charges, available for dividends on preferred and common stock.

Hygrade Lamp Company.

The Hygrade Lamp Company reports for 1929 net income of $519,909 after depreciation and charges, equivalent after preferred dividend requirements to $3.41 a share on 117,684 shares of common stock, against $500,892, or $3.25 a share, for the preceding year.

International Superpower.

The International Superpower Corporation reports that the liquidating value of its stock on Feb. 8 was $45.83 a share, compared with $40.58 a share on Dec. 31, 1929. The major part of its funds are invested in the stocks of domestic utility companies. On Feb. 8 its assets, with securities taken at closing market prices, amounted to $12,152,458, compared with $11,016,775 at the end of 1929. During the decline last Fall the company bought for retirement below its liquidating value 24,900 shares of its capital stock, of which 2,200 shares remained uncanceled on Dec. 31.

Colgate-Palmolive-Peet.

Special to The New York Times.

CHICAGO, Feb. 14.—The Colgate-Palmolive-Peet Company, maker of soap and toilet articles, reports for 1929 a net income of $8,910,631 after all charges, which is equal, after dividends on the preferred stock, to $4.03 a share on the 1,999,970 shares of common stock outstanding. In the preceding year the company earned $6,127,173, or $2.60 a common share after the preferred stock requirements.

The directors voted the regular quarterly dividend of 62½ cents on the common stock at the annual meeting today and also decided to apply for listing on the New York Stock Exchange.

LIFTS BAN FROM LOFT, INC.

Court Rescinds Order Forbidding Sale of Company's Stock.

WILMINGTON, Del., Feb. 14 (AP).—Chancellor Wolcott in the Court of Chancery today rescinded a restraining order recently issued against Loft, Inc., and individual defendants in an action brought by Charles G. Guth of Baltimore to prevent them disposing of any stock of the company. It was shown to the satisfaction of the court that the purchase of stock would not endanger the company.

The court allowed until Feb. 20 for the plaintiffs to examine certain records of Loft, Inc. March 4 was set as the date for the final hearing.

U. S. INSULAR BONDS.

			Bid.	Asked.
Philippine Govt	4½	July, 1957	98	101½
Do	4½	July, 1952	98	101½
Do	5	Apr., 1955	99	103
Do	5	Feb., 1952	105	108½
Do	5½	Aug., 1941	105	109½
U. S. Govt	2	Apr., 1930	102	105
U. S. Panama	3	June, 1961	87	93
Govt of P Rico	4½	July, 1958	99	103½
Terr. of Hawaii	4½	Dec., 1940	99	103½

N. Y. PORT AUTHORITY BONDS.

4s—	Bid.	Ask.	4½s—	Bid.	Ask.
Dec., '36-40	5.10	4.70	Mar., '40-46	5.15	4.75
Dec., '41-50	5.10	4.70	Mar., '32-39	5.15	4.75
Jan., '38-52	5.10	4.70			

BOND SALES ON THE NEW YORK STOCK EXCHANGE

FRIDAY, FEBRUARY 14, 1930.

Day's Sales.	U. S. Govt.	Domestic.	Foreign.	Total All.
Yesterday	$254,000	$6,818,600	$2,328,000	$9,400,600
Thursday	159,000	7,986,000	3,180,000	11,325,000
Year ago	938,000	5,876,000	2,877,000	9,691,000
Two years ago	881,000	6,693,000	3,520,000	11,094,000

Year to Date.	U. S. Govt.	Domestic.	Foreign.	Total All.
1930	$12,304,700	$210,653,100	$87,025,000	$309,982,800
1929	20,320,500	240,098,700	95,599,500	356,018,700
1928	31,256,500	279,536,800	137,178,500	447,971,800
1927	35,755,550	373,584,200	174,475,700	583,815,450

UNITED STATES GOVERNMENT LOANS

Range Since Date of Issue High.	Date.	Low.	Date.	Range 1930 High.	Low.	Sales in 1,000s.	Issue.	Open.	High.	Low.	Last.	Net Change.	Closing Bid.	Asked.	Yield.
103.1	Oct. 19, 1922	86.1	June 2, 1921	99.18	98.26	27	Liberty 3½s, 1932-47	99.2	99.8	99.2	99.8	+.5	99.2	99.8	3.57
103.30	Mar. 9, 1927	84.00	May 21, 1920	101.6	100.10	14	Liberty 1st conv. 4¼s, 1932-47	100.26	100.28	100.24	100.28	+.1	100.24	100.28	3.86
104.12	Mar. 9, 1927	82.00	May 20, 1920	101.13	100.28	111	Liberty 4th 4¼s, 1933-38	101.6	101.6	101.2	101.2	—.4	101.2	101.5	3.91
104.6	Mar. 9, 1927	82.15	May 20, 1920	101.21	100.25	2	Liberty 4th 4¼s, registered	100.31	100.31	100.31	100.31	—.1	....	....	..
116.6	Jan. 7, 1928	98.1	Mar. 27, 1923	111.18	109.24	78	Treas. 4¼s, 1947-52	111.00	111.00	110.22	110.22	—.9	110.24	111.00	3.42
115.16	Dec. 27, 1927	98.20	Apr. 25, 1923	110.18	110.16	1	Treas. 4¼s, registered	110.16	110.16	110.16	110.16	—.2	....	....	..
111.12	Jan. 9, 1928	100.9	Dec. 23, 1924	107.17	105.16	4	Treas. 4s, 1944-54	107.00	107.00	107.00	107.00	—.8	106.22	107.00	3.40
100.4	Nov. 22, 1929	95.4	Mar. 12, 1929	99.24	98.30	17	Treas. 3⅜s, 1940-43	99.24	99.24	99.16	99.16	—.7	99.16	99.20	3.42

Quotations after the decimal point in the above table represent one or more 32ds of a point.

FOREIGN BONDS

[illegible]

DOMESTIC BONDS

[illegible]

U. S. TREASURY NOTES.

	Rate.	Bid.	Asked.	Yield.
Mar., 1930	5⅛	100.3	100.5	2.88
June, 1930	4¾	100.12	100.14	3.49
Sept., 1930	3½	99.22	99.24	3.56
Mar., 1932	3½	99.6	99.10	3.85
Sept., 1932	3½	99.6	99.10	3.78
Dec., 1932	3½	99.6	99.10	3.75

Figures after decimals are 32ds.

U. S. BOND QUOTATIONS.

Closing quotations for issues not traded in on the Stock Exchange yesterday:

	Bid.	Ask.		Bid.	Ask.
2s, r, 1930	102¼	103¼	3s, r, 1947	91	95
2s, c, 1930	102¼	103¼	3s, c, 1947	91	95
3s, r, 1916	91	95	Pan 2s, '38	102¼	103¼
3s, c, 1916	91	95	Pan 3s, c, '61	90	94

LIBERTY AND TREASURY BONDS.

	Bid.	Asked.
Liberty 1st, 2d 4¼s, 1932-47	100.00	..
Treasury 3⅜s, 1946-56	104.00	104.8
Treasury 3⅜s, 1943-47	99.18	99.22

PRODUCE EXCHANGE STOCKS

FRIDAY, FEB. 14, 1930.

Trends of prices were mixed in the securities market of the New York Produce Exchange yesterday.

SALES 378,500.

Sales.		High.	Low.	Last.	Net Ch'ge.
100	Aero Klemm	1¼	1¼	1¼	— ⅛
500	Am Eagle	⅝	⅝	⅝	—
200	Am Util&Gen A	15⅞	15⅝	15⅝	+ ⅝
3,100	Assd G & E	42⅝	42⅜	42⅝	— ⅜
1,200	Do 1930 rts	14	13½	13½	— ½
339,800	Do Mod AC rts	⅛	1/16	1/16	..
200	Do $5 pf w i	94	94	94	— 1
200	Bagdad	2.50	2.40	2.40	— .05
1,700	Chat Phen Allied	19	18½	18½	..
3,300	Chem Asso	22¼	21⅞	22¼	..
1,100	Claude Neon	19	18½	18⅝	— ⅜
100	Como	1.65	1.65	1.65	+ .10
100	Con shrs pf	82	82	82	+ 5½
200	Cred Alliance A	17¼	17¼	17¼	+ ¼
1,200	Det & Can Tun	4⅞	4½	4⅞	— ⅛
300	Dixton	11	8⅞	11	+ 2⅛
400	East Util Asso	41½	38½	41½	+ 5⅜
300	Do conv	14	13⅞	14	+ ⅞
25	Gen G & E pf B	82	82	82	— 2½
100	Hamilton Gas	5	5	5	— ½
200	H. Rubinstein pf	19	18	19	+ ½
200	Int Cont Pwr A	23½	22	23½	+ 2½
3,900	Int Carriers	17½	17	17⅜	+ ⅜
5,100	Int Rust Iron	2⅞	2⅜	2⅞	..
200	Ironrite	6	5½	5½	— ½
400	Kinner	1¼	1¼	1¼	..
100	Man Fin B	1⅝	1⅝	1⅝	+ ⅜
100	Mar Radio	1	1	1	— ⅛
200	Marshall F n w i	52½	52¼	52½	..
400	Mass Util v t c	8½	8	8½	— ⅛
100	Merlin	⅛	⅛	⅛	+ ⅛
200	Mon Royty pf A	18	18	18	— ⅛
100	Pac Finan	38	38	38	..
1,700	Pet Conv	12⅜	12¼	12⅜	..
100	Railroad Shrs	8⅜	8⅜	8⅜	— ⅛
300	Rhodesian	12⅝	12⅜	12⅝	+ ⅜
200	Seabd Util shrs	7⅝	7½	7½	— ⅛
1,300	Do war	1	1	1	..
1,000	Sheldon Min	.50	.50	.50	..
100	Shep Stores	1	1	1	— ¼
100	Split Beth	3⅛	3⅛	3⅛	+ ⅛
4,300	Trent	1⅜	1⅜	1⅜	..
25	Util Equi Pr	80	80	80	+ 4
100	West Pub S v t c	27	27	27	— ¼
200	Zenda Gold	1.60	1.60	1.60	— .02
	BANKS.				
150	Bank of U S uts	84½	80⅞	84½	+ 3½
20	Chase	172¼	172¼	172¼	+ ¼
100	Cont Bk Tr	37¼	37¼	37¼	+ 1¼
	INSURANCE.				
100	National Liberty	16⅝	16⅝	16⅝	— 1⅜
100	Seaboard Fire	16½	16½	16½	+ ½
	SCRIP.				
$1,700	Fox Sp($100 lots)	19	78	78	..

INACTIVE BID AND ASKED.

Closing bid and asked quotations of stocks not traded in were:

	Bid.	Ask.		Bid.	Ask.
Andes	30	38	Laut Nit'te	6⅛	7
Appal'ch'n	4	6	Lessings	12¼	14
Auto Stand	1¼	1⅝	Ll Lt Pr	100	103
BG Sand	4	5	Macfadden	24	27
Big Mo	60	73	Do pf	42	50
B'r W'kle	1½	2½	Magnavox	2⅞	3⅜
Butte Mad	175	250	Man Fin A	12	13½
Can Bkstks	18	21	Metal Tex	6	7
Claremont	7	9	MSO A vtc		
Color Pict	12	13⅝	w i	500	850
C Gas Ut B			Do B	350	475
v t c	9⅝	10⅝	Nor Butte	350	450
C'st'k Prod	16½	17¼	Oilsh Uts	40	44
Em Am Sec	4½	7	P Bridge A	1	5
Gen Cap	48	52	Ph E Pr wi	99¼	99¾
Gold Cycle	15	16½	Pub Ut H'd		
Gt N Inv A	22½	25	war	7	7¾
H Sig Con	3	9	Radio Sec	2¼	2⅝
Int Ut Bkrs			Roovers Pr	3¼	4⅛
war	5	6	S K F	60⅝	61
Jenkins	3	3¼	T'sten E wi	20¼	22½
Kane	4	5¼	West Va	2⅝	3½

City of
Montreal
(Canada)
4½% Bonds
Due 1950
Price 94
To Yield
Approx. 4.98%

GUARDIAN DETROIT COMPANY
Incorporated
120 Broadway New York

SOUTHERN MUNICIPAL BONDS
Rogers Caldwell & Co.
INCORPORATED
150 Broadway, New York
Affiliated with
Caldwell & Co., Nashville

ODD LOTS of
Municipal Bonds
LEBENTHAL & Co.
120 BROADWAY, NEW YORK TEL. WORTH 1190
The Only House in America Specialising Exclusively in Odd Lot Municipal Bonds

ELDREDGE & Co.
New York Boston

B. J. Van Ingen & Co.
57 William St. New York
Telephone John 6364

NOBLE & CORWIN
Members Association of Bank Stock Dealers
25 Broad St., New York
Technicolor
We Specialize in this Security
Tel. Hanover 1040 to 1055
Private Telephone to Hartford

DIVIDENDS.

UNION CARBIDE AND CARBON CORPORATION

A cash dividend of sixty-five cents (65c) per share on the outstanding capital stock of this Corporation has been declared, payable April 1, 1930, to stockholders of record at the close of business February 28, 1930.

WILLIAM M. BEARD, Treasurer.

Monongahela West Penn Public Service Company

NOTICE OF DIVIDEND

The Board of Directors of the Monongahela West Penn Public Service Company has declared quarterly dividend No. 27 of one and three-quarters per cent. (43¾c per share) upon the 7% Cumulative Preferred Stock, for the quarter ending March 31, 1930, payable April 1, 1930, to stockholders of record at the close of business March 15, 1930.

S. E. MILLER, Secretary.

MANGEL STORES CORPORATION

PREFERRED STOCK

A quarterly dividend of $1.625 per share on the Preferred Stock of MANGEL STORES CORPORATION has been declared payable on March 1, 1930, to Stockholders of record at the close of business on February 20th. The transfer books of the company will remain open.

Dated, New York City, February 10th, 1930.

MAX WEINREICH, Secretary.

UNITED FRUIT COMPANY

DIVIDEND NO. 123.

A quarterly dividend of one dollar per share on the capital stock of this Company has been declared, payable April 1, 1930, to stockholders of record at the close of business March 3, 1930.

LIONEL W. UDELL, Treasurer.

Nebraska Power Company

Preferred Stock Dividends

The regular quarterly dividends of 1¾% on the 7% Preferred Stock and 1½% on the 6% Preferred Stock of Nebraska Power Company have been declared for payment March 1, 1930, to preferred stockholders of record at the close of business February 17, 1930.

S. E. SCHWEITZER, Treasurer.

UNDERWOOD ELLIOTT FISHER COMPANY.

A dividend of $1.75 a share on the Preferred stock and a dividend of $1.25 a share on the common stock of Underwood Elliott Fisher Company will be payable March 31, 1930, to stockholders of record at the close of business March 12, 1930.

C. S. DUNCAN, Treasurer.

MEETINGS AND ELECTIONS.

To the Stockholders of The Pan-American Terminal and Dock Corporation.

Please take notice that a special meeting of the stockholders of The Pan-American Terminal and Dock Corp., a corporation of the State of New York, will be held Monday, March 3d, 1930, at 12:00 noon at the office of the Corporation, 17 Battery Place, Borough of Manhattan, for the purpose of electing a Board of Directors and the transaction of such other business as may properly come before said meeting.

THE PAN-AMERICAN TERMINAL AND DOCK CORP.

$27,364,897 SOUGHT BY MUNICIPALITIES

Total of Bond Issues to Be Awarded Next Week Shows Drop of Nearly 50%.

$10,800,000 FOR NEWARK

$5,590,000 Debentures for Toronto Second Largest on List—Market Undertone Firm.

Municipalities throughout the country will open bids next week on new issues of bonds aggregating $27,364,897, representing a drop of nearly 50 per cent from this week's schedule of $49,120,875. Of the latter amount, however, the issue of $18,000,000 State of Arkansas bonds failed to sell because of the inability of bankers to pay par for the bonds as 5s. The decision of the State officials to offer an issue of $9,000,000 of nine-month notes on March 7 instead of endeavoring to reoffer the long-term bonds is in line with the general tendency to avoid undue pressure of bonds on the market.

Attention of the municipal bond market next week will centre on the issue of $10,800,000 city of Newark (N. J.) 4½ per cent various improvement bonds, maturing serially from March 1, 1930 to 1970. In view of the fact that the city has not been in the market with long-term bonds in nearly a year, it is expected that the issue will fetch a fairly high price. The award is scheduled for Tuesday.

On the same day the city of Toronto will open bids on its issue of $5,590,000 4½ and 5 per cent debentures, due 1930 to 1959. The successful bidder will have the option of purchasing within a month an issue of $2,000,000 5 per cent bonds, due on Sept. 1, 1953, obligations of the Toronto Harbor Commissioners, which bonds are guaranteed by the city.

Although a few reductions in price were made on several slow-moving issues early this week, the undertone of the market was steady to firm at the close of the week.

The new financing next week will represent the requirements of forty-nine communities, compared with borrowing by more than sixty municipalities this week. The weekly average of new flotations for the year to date is $30,483,725.

The following lists of important issues to be sold next week and on subsequent dates are compiled from a calendar prepared by The Daily Bond Buyer:

Monday, Feb. 17.	
Mount Vernon, N. Y.	$1,092,000
Cambridge, Mass.	815,000
Tuesday, Feb. 18.	
Memphis (Tenn.) School	1,100,000
Newark, N. J.	10,800,000
Birmingham, Ala.	300,000
Los Angeles, Cal.	1,500,000
Memphis, Tenn.	650,000
Mamaroneck, N. Y.	204,000
Brown County, Texas	550,000
Shelby County, Tenn.	250,000
Toronto, Ont.	5,590,000
Wednesday, Feb. 19.	
Jefferson County, Ala.	250,000
Thursday, Feb. 20.	
Shreveport, La.	500,000
Amarillo (Texas) Ind. Sch. Dist.	400,000
Albany County, N. Y.	1,200,000
Hattiesburg, Miss.	450,000

Important new offerings scheduled for later dates are:

Feb. 28	Norfolk, Va.	$1,100,000
March 1	State of Louisiana	6,000,000
March 3	Akron, Ohio	1,395,000
March 3	Cleveland (O.) Sch. Dist	2,030,000
March 5	Nassau County, N. Y.	2,040,000
March 7	State of Arkansas	9,000,000
March 15	Houston, Texas	2,170,000
March 21	Scranton, Pa.	1,000,000

GULF STATES STEEL'S PLAN

Company to Spend 17,000,000 or More at Gadsden, Ala.

GADSDEN, Ala., Feb. 14 (AP).—W. H. Coverdale, president of the Gulf States Steel Company, announced today that between $17,000,000 and $20,000,000 would be spent in erecting and enlarging mills here. He said the program included a $1,000,000 blooming mill, a $2,000,000 plate mill and $2,000,000 sheet mill. Additional steel furnaces, coke ovens and a power plant also are planned.

After the announcement city councilmen met and began preparations for the construction of streets through land recently bought by the steel company, on which Mr. Coverdale said the new mills would be erected.

P.& W.VA.GETS BRANCH LINE

Authorized by I. C. C. to Build Connection Fought by P. R. R.

Special to The New York Times.

WASHINGTON, Feb. 14.—Authorization to build a six-mile branch tapping the steel districts around Monessen and Donora, Pa., was today granted to the Pittsburgh & West Virginia Railway Company by the Interstate Commerce Commission, over the protest of the Pennsylvania Railroad.

The extension will be part of the Pittsburgh & West Virginia's thirty-eight-mile Connellsville extension, which gives it a new lakes-to-ocean route through connections with the Western Maryland at Connellsville and with the Wheeling & Lake Erie at Cochran's Mills, Pa.

COMPANY MEETINGS TODAY.

Directors.

FOR DIVIDENDS.

American Art Works pf. and com.
Asch, Ltd., pf.
Associates Investment Co. (South Bend), pf. and com.
Baldwin Rubber.
Kilgen (Geo.) & Sons, Inc.
Medart (Fred) Mfg.
National Casualty, Detroit.
Prairie Pipe Line Co. com.
Standard Royalties Wewoka Corp.
Union Mills, Inc., pf. and com.
Upper Canada Investment Trust, Ltd.

OTHER MEETINGS.

Associated Quality Canners, Ltd.
First National Corp. of Portland, Ore.
Greif (L.) & Bro., Inc.
Jaeger Machine.
Jamison Coal & Coke.
Morristown (N. J.) Trust.
Potter Co.

ANNUAL.

American Drug Corp.
Automatic Musical Instrument Co.
California Bean Growers Warehouse Corp.
Calitalo Investment Corp.
Chicago Fuse Mfg. Co.
Florence Stove.
Jefferson Electric.
Mackay Cos.
National Candy Co., Inc.
New York Auction Co., Inc.
Superheater Co.
Timken-Detroit Axle Co.
U. S. Shares Financial Corp.

GUARANTEED STOCKS.

	Rate.	Bid.	Asked.
Alabama & Vicksburg	6	116	120
Albany & Susq R R	11	210	216
Atl Birmingham Coast	5	95	10
Atl & Char Air Line	9	190	195
Canada Southern Ry	3	57	60
Caro, Clinchfield & Ohio	4	87	90
Do stamped	5	97	100
Clev & Pitts R R (50)	7	74½	76
Erie & Kalamazoo (50)	8½	78	82
Fort Wayne & Jack pf	5½	100	105
Georgia R R & Bank	11	220	235
Lackawanna R R of N J	4	84	87
M, St P & S S M	4	55	58
Morris & Essex R R (50)	7.75	81½	84
N Y, Lack & West	5	108	111
Northern R R of N J	4	60	65
Oswego & Syracuse (50)	9	84	88
Peoria Bureau	7	125	135
Pitts, Ft Wayne & Chicago	7	140	..
Do pf	7	151	154
Rensselaer & Saratoga	7.12	135	140
United N J R R-Canal	10	213	217
Vicksburg, Shreveport & Pac	5	98	101
Do pf	5	98	101

$10,000,000 Bonds Planned For Park District in Chicago

New financing totaling $10,000,000 by the Lincoln Park District Commissioners of Chicago will be formally announced about March 1, according to private advices received here yesterday. Despite the difficulties which have beset the city officials in their efforts to market tax anticipation warrants, the park commissioners plan to go ahead with their program of bridge construction.

Proceeds from the sale of these bonds will be used for the construction of the outer link bridge over the Chicago River. Later in the month the commissioners plan to issue additional bonds for the construction of the northern half of the bridge proper.

The Lincoln Park Commissioners have not been in the market with bonds since April 3, 1929, when an issue of $2,000,000 park bonds, Series C, due serially from one to twenty years, was sold to a group of Chicago banks at a price of 99.10, equivalent to a 4.61 per cent basis.

MUNICIPAL LOANS.

New Bond Issue Announced for Offering to Bankers—Loans Marketed.

Albany County, N. Y.

Albany County, N. Y., has issued a call for sealed bids on a new issue of $1,200,000 4¼ per cent jail bonds, maturing serially from March 1, 1931 to 1960. The bids will be opened at noon on Feb. 20. The county will entertain bids on the bonds as 4½s if no tenders for 4¼s are received. The last financing by the county consisted of an issue of $100,000 bridge refunding bonds sold as 4½s at 100.032, figuring a 4.49 per cent basis.

State of Maryland.

A new issue of $787,000 State of Maryland 4½ per cent certificates of indebtedness, general construction loan of 1929, due Feb. 15, 1933 to 1945, was offered yesterday by J. A. W. Iglehart & Co. of Baltimore. The issue was priced to yield 3.95 to 4 per cent. The State reports an assessed valuation of $2,785,068,986 and net bonded debt, as of June 30, 1929, of $27,154,859, or less than 1 per cent of the assessed valuation.

Newport, R. I.

A new issue of $100,000 city of Newport (R. I.) tax anticipation notes, due Sept. 2, 1930, was placed on the market yesterday by Salomon Brothers & Hutzler, priced to yield 4.15 per cent.

NEW LIFE INSURANCE OFF.

January Production 2.9% Down, Companies Report.

Although the volume of life insurance production for all classes in January was 2.9 per cent less than in the corresponding month of 1929, new ordinary life insurance increased 8 per cent, according to the Association of Life Insurance Presidents in a statement to the United States Department of Commerce. The report is an aggregate of the figures of forty-four member companies having in force 82 per cent of the total insurance outstanding in all United States legal reserve life insurance companies.

The total new paid-for business of these companies, exclusive of revivals, increases and dividend additions amounted to $995,195,000 in January, against $1,024,478,000 in the same month of 1929. Ordinary insurance written in January, 1930, aggregated $712,855,000 against $659,843,000 in the corresponding month of the previous year, an increase of 8 per cent. Industrial insurance amounted to $218,027,000 against $265,998,000 in 1929, a decrease of 18 per cent, while group insurance totaled $64,313,000 against $98,637,000 in 1929, a decrease of 34.8 per cent.

$152,165,000 BONDS OFFERED THIS WEEK

More Than Twice the Previous Total and Third Highest for Year to Date.

MOST ISSUES WELL TAKEN

Foreign Group Led, With $52,900,000—$40,000,000 Cuban 5s Largest on List.

New bond issues placed on the market this week aggregated an amount more than double that of last week and reached the third largest weekly total for the year to date. The new bond financing this week reached $152,165,000, compared with $70,403,000 last week and $127,449,000 the previous week. The record weekly total for the year thus far was reached in the week ended on Jan. 17, when new flotations aggregated $293,398,000, with the following week ranking next with a total of $177,431,324.

The principal offering this week was that of $40,000,000 Republic of Cuba 5s, which were offered on a 5.70 per cent basis, and the second largest piece of financing was the issue of $35,000,000 Western Union Telegraph Company 5s, priced at par. The railroad financing this week consisted of two issues of $15,000,000 4½s and $10,000,000 5s, respectively, of the Morris & Essex Railroad Company. The 4½s were priced to yield 4.73 per cent and the 5s to yield 4.76 per cent. Both issues were guaranteed by the Delaware, Lackawanna & Western.

Although more municipal issues were offered than the total of all the other groups combined, the total value of State and municipal financing for the week amounted to only $24,400,000.

Most of the new issues brought out this week were well received. Subscription books on the Western Union 5s and the Morris & Essex issues were closed shortly after they were formally opened.

Investment bankers are working on several sizable railroad, public utility and foreign issues, some of which are expected to reach the market next week.

Offerings by groups in the past two weeks follow:

	This Week.	Last Week.
Foreign	$52,900,000	$32,655,000
Public utility	46,865,000	5,015,000
Railroad	25,000,000	22,500,000
State and municipal	24,400,000	10,233,000
Industrial	3,000,000	....
Total	$152,165,000	$70,403,000

A table of bonds offered this week, compiled by THE NEW YORK TIMES, appears on this page.

WOOL MARKET STRONGER.

Prices More Favorable to Sellers; Manufacturing Position Improved.

BOSTON, Feb. 14 (AP).—The Commercial Bulletin of Boston will say tomorrow: "There is a stronger tone in the wool market again this week and prices for wool in this market are rather against the buyer. Demand has centred especially on fine and medium wools, both for the worsted manufacturers and the topmakers.

"The manufacturing position evidently is improved, although by no means to the extent that the mills could wish. Current operations, however, draw one inevitably to the conclusion that business is better in the goods market.

"Foreign markets are distinctly stronger. There have been better clearance reported in Australia at prices a shade above those prevailing last week-end. New Zealand and South America also are slightly firmer, as well as South Africa.

"There has been some tying up of wool in the West on Winter loans."

REALTY, SURETY COMPANIES.

	Bid.	Ask.		Bid.	Ask.
Am Surety	114	118	Met Title G.	95	110
Bond & M G.	94	96	Nat T & G.	111	116
Emp T & G.	105	115	S'board S'ty.	23	26
Franklin Sty.	23	26	Un Mtg 6% pf	94	98
Home T.	60	65	Un & G Mtg.	120	135
Lawyers Mtg.	52	54			

BOND OFFERINGS OF THE WEEK

Week Ended Feb. 14, 1930.

	Amount.	Price.	Yield
FOREIGN.			
EUROPEAN ELECTRIC CORP, LTD., 6½s, FA, 1965 — Bonbright & Co., Inc., Field, Glore & Co., Banca Commerciale Italiana Trust Co.	$12,800,000	100	6.50
REPUBLIC OF CUBA, 5s, JD, 1945 — Chase Securities Corp., Bancamerica-Blair Corp., Equitable Corporation of New York, Continental Illinois Co., Inc.	40,000,000	98	5.70
PUBLIC UTILITY.			
MEMPHIS POWER & LIGHT, 5s, JJ, 1948 — Guaranty Co. of New York, Harris, Forbes & Co.	2,500,000	99	5.08
UTAH POWER & LIGHT, 5s, FA, 1944 — Harris, Forbes & Co., Coffin & Burr, Inc.	4,000,000	98	5.20
SOUTH PITTSBURGH WATER, 5s, JJ, 1960 — W. C. Langley & Co., Halsey, Stuart & Co., Inc.	1,850,000	93	5.47
MICHIGAN PUBLIC SERVICE, 5s, AO, 1947 — E. H. Rollins & Sons, Spencer Trask & Co., Central-Illinois Co., Inc., Stroud & Co., Inc., Hill, Joiner & Co., Inc., Pearsons-Taft Co.	1,615,000	89½	6.00
KANSAS POWER, 5s, MS, 1947 — E. H. Rollins & Sons, Spencer Trask & Co., Central-Illinois Co., Inc., Stroud & Co., Inc., Hill, Joiner & Co., Inc., Pearsons-Taft Co.	1,000,000	92½	5.70
MISSOURI PUBLIC SERVICE, 5s, FA, 1947 — E. H. Rollins & Sons, Spencer Trask & Co., Central-Illinois Co., Inc., Stroud & Co., Inc., Hill, Joiner & Co., Inc., Pearsons-Taft Co.	900,000	90½	5.90
WESTERN UNION TELEGRAPH, 5s, MS, 1960 — Kuhn, Loeb & Co.	35,000,000	100	5.00
RAILROAD.			
MORRIS & ESSEX RAILROAD, 4½s, MN, 1955 — J. P. Morgan & Co.	15,000,000	96¼	4.73
MORRIS & ESSEX RAILROAD, 5s, MN, 1955 — J. P. Morgan & Co.	10,000,000	103½	4.76
STATE AND MUNICIPAL.			
WHITE PLAINS, N. Y., 4.35s, FA, 1932-64 — International Manhattan Co., Inc., R. W. Pressprich & Co., Emanuel & Co., M. M. Freeman & Co., Inc., Wallace & Co., American Trust Co.	2,470,000	..	4.25
MIDDLE RIO GRANDE CONSERVANCY DISTRICT, N. M., 5½s, FA, 1934-73 — C. W. McNear & Co., Rogers Caldwell & Co., Fidelity National Co. of Kansas City, John Nuveen & Co. of Chicago, Bosworth, Chanute, Loughridge & Co. of Denver; International Co. of Denver.	2,000,000	100	5.50
MULTNOMAH COUNTY, ORE., 4½s and 4¾s, 1936-60 — A. B. Leach & Co., Inc., H. M. Byllesby & Co., Inc., M. M. Freeman & Co., Inc.	1,000,000	..	4.75 & 4.50
ROCHESTER, N. Y., 4.23s, May 11, 1930 — Barr Bros. & Co., Inc.	700,000	..	4.05
MORRISTOWN, N. J., 4½s, MS, 1931-52 — First National Old Colony Corp., M. M. Freeman & Co., Inc.	438,000	..	4.35
MORRISTOWN, N. J., 4½s, MS, 1931-70 — H. B. Hand & Co., Inc.	180,000	..	4.35
STATE OF WEST VIRGINIA, 4s and 4½s, JJ, 1933-55 — First National Bank, Halsey, Stuart & Co., Inc., Bancamerica-Blair Corp., R. W. Pressprich & Co., George B. Gibbons & Co., Inc., Phelps, Fenn & Co., Salomon Bros. & Hutzler, Northern Trust Co. of Chicago.	5,000,000	..	4.20-4.25
ROCHESTER, N. Y., 4¼s, MS, 1931-60 — George B. Gibbons & Co., Inc., Roosevelt & Son, Stone & Webster and Blodget, Inc., E. H. Rollins & Sons, Dewey, Bacon & Co., Emanuel & Co.	4,465,000	..	4.10
WORCESTER, MASS., revenue notes, Nov. 10, 1930 — Salomon Bros. & Hutzler.	1,200,000	..	4.10
EAST CHESTER, N. Y., Union Free Sch. Dis. 2, 4½s, MS, 1940-59 — Graham, Parsons & Co., Detroit Co., Inc.	660,000	..	4.35
SCHUYLER COUNTY, N. Y., 4½s, JJ, 1931-55 — Batchelder & Co.	150,000	..	4.25
CANASTOTA, N. Y., 4¾s, JD, 1930-54 — Batchelder & Co.	150,000	..	4.50
STRATFORD, CONN., 4½s, FA, 1932-51 — R. L. Day & Co.	200,000	..	4.35
JERSEY CITY, N. J., 4.60s, FA, 1931 and 1933 — Detroit Co., Inc.	3,500,000	..	4.25-4.30
MOBILE COUNTY, ALA., 4¾s, JD, 1939-58 — Lehman Bros., Kountze Bros., Stone & Webster and Blodget, Inc., R. W. Pressprich & Co., Rogers Caldwell & Co., Inc.	1,200,000	..	4.90
STATE OF MARYLAND, 4½s, FA, 1933-45 — J. A. W. Iglehart & Co.	787,000	..	3.95-4.00
GREENVILLE, S. C., 5s, JJ, 1970 — C. F. Childs & Co., Inc.	300,000	103.86	4.70
INDUSTRIAL.			
REMINGTON ARMS, INC., 5½s, MS, 1933 — Lee, Higginson & Co.	3,000,000	98	6.25

Real estate mortgage bonds are not included in this table.

Current Issues and Yields In Municipal Bond Market

The present status of the municipal bond market is reflected in the following list of representative high-grade State, city and county bonds now offered by dealers:

Security.	Rate.	Maturity.	Yield.
STATE.			
Alabama, highway	4½	1952-53	4.50
Arkansas, various	5	1936-51	4.75
Illinois, waterway	4	1941-44	4.15
Louisiana, highway	5	1947	4.55
Mississippi, various	4½	1953	4.50
Missouri, various	4½	1951	4.20
New Jersey, road	4½	1943	4.15
Tennessee, highway	4¾	1939	4.50
West Virginia, highway	4½	1933-52	4.25
CITY.			
Austin, Texas, various	4¾	1934-60	4.50
Bayonne, N. J., various	4½	1933-69	4.40
Binghamton, N. Y., imp.	4½	1930-39	4.20
Buffalo, various	4	1937-52	4.10
Chicago, Ill., imp.	4	1940-47	4.40
Chicago Sanitary Dist.	4½	1940	4.50
Cincinnati, O., Sch. Dist.	4¼	1944-54	4.20
Columbus, Ohio, impr.	4½	1932-41	4.30
Detroit, Mich., various	4½	1935-59	4.35
Jersey City, N. J., various	5	1947-51	4.35
Los Angeles, Cal., fund.	4¾	1932-49	4.50
Morristown, N.J., various	4½	1931-70	4.35
Mount Vernon, N. Y., var.	4½	1933-39	4.25
New Orleans, La., imp.	4¼	1964-65	4.55
New Rochelle, N. Y., var.	4¼	1931-60	4.10
New York City, various	4½	1956-63	4.30
Philadelphia, Pa., various	4¼	1979-*49	4.20
Pittsburgh, Pa., var.	4¼	1951	4.15
San Francisco, water	4½	1935-55	4.50
Seattle, Wash., lgt. & pwr.	5	1935-59	5.00
Shreveport, La., various	5	1938-58	4.60
St. Louis, Mo., various	4½	1939-43	4.25
Syracuse, N. Y., wat.&sch.	4	1940-69	4.15
Tacoma, Wash., lt. & pwr.	4¾	1936-42	4.75
Waterbury, Conn., var.	4¾	1931-45	4.30
White Plains, N. Y., var.	4.35	1932-64	4.25
Yonkers, N. Y., various	4¼	1935-44	4.25
*Optional.			
COUNTY.			
Camden, N. J., various	4½	1940-79	4.20
Erie, N. Y., gen. impr.	4¼	1937	4.10
Hamilton, Tenn., various	4¾	1960	4.60
Jackson, Mo., rd. & brdg.	4½	1938-50	4.30
King, Wash., bridge	4½	1950-60	4.35
Montgomery, N. Y., sanit.	4½	1931-42	4.25

Feb. 15, 1930.

$2,900,000 CONTRACT FOR ELEVATORS LET

Empire State Building on Waldorf Site to Have 66 Chutes—Cars of New Type.

An elevator contract amounting to $2,900,000, one of the largest ever made, was awarded yesterday to the Otis Elevator Company by Starrett Brothers, Inc., for the requirements of the eighty-five-story Empire State Building, which is being erected on the site of the old Waldorf-Astoria Hotel.

A. J. Eken, vice president of Starrett Brothers, said so many problems were presented in designing elevator equipment for the new 1,050-foot structure that a new type of car and machinery had to be developed. The new cars, of which sixty-six will be installed, will have a maximum speed of 1,200 feet a minute. The city's present building code, however, will hold the speed down to 800 feet a minute. The elevators will be self-leveling and will run on an automatic dispatching system.

FOREIGN BONDS LEAD IN QUIET TRADING

Government Issues Go Lower Except Liberty 3½s and First Liberty 4¼s.

CONVERTIBLES IN DEMAND

Schulco 6½s Reach a New High for 1930 in Session on the Stock Exchange.

Bond prices were a trifle higher in comparatively slow trading on the Stock Exchange yesterday, with foreign loans showing generally better gains than domestic issues. United States Government bonds, on the other hand, tended lower on a small turnover. All the active government issues closed 1-32 to 9-32 lower, with the exception of Liberty 3½s and First Liberty 4¼s, which were up 5-32 and 1-32, respectively.

Convertible loans continued fairly active, although the net changes for most of the active issues for the day were of small importance. Wickwire Spencer Steel convertible 7s led the group with a gain of 3⅞, reaching 34 on light trading, their highest price this year. Atkinson, Topeka & Santa Fe convertible 4½s gained a point, while fractional advances were made by International Telephone and Telegraph convertible 4½s, both issues of Alleghany Corporation 5s, International Cement convertible 5s and Texas Corporation convertible 5s.

Philadelphia and Reading Coal and Iron convertible 6s moved up 1⅛ points on a small turnover. Fractional losses were sustained by Commercial Investment Trust convertible 5½s, Pan American Petroleum convertible 6s and Porto Rico-American Tobacco convertible 6s.

In the industrial group Schulco 6½s, Series A, jumped 4 points to a new high for the year at 65, and Shell Union Oil 5s with warrants moved up ⅜ point on a heavy turnover. Underlying railroad bonds were steady to firm in quiet trading. Public utility issues showed only routine changes.

The improvement in foreign bond prices carried a few issues to new highs for the year, but in most instances they are selling at levels still well under the best prices of 1929. The most active dealings were in Kreuger & Toll 5s, with warrants, which sold off fractionally.

FINANCIAL NOTES.

John A. Brashears is with J. H. Holmes & Co.

Sutro & Co. have analyzed the Caterpillar Tractor Company.

George Coon has become associated with the branch of the Seward National Bank and Trust Company at Amsterdam Avenue and Ninety-third Street.

BANKS AND TRUST COMPANIES

NEW YORK BANKS.

Manhattan and Bronx.

	Bid	Ask		Bid	Ask
America	134	137	Lefcourt	143	163
Amer Union	95	105	Liberty	125	140
Bk of U S un.	85	87	Manhat Co.	133	135
Bk Yorktown	..	200	Melrose	220	230
B'way Nat.	115	120	Merchants	115	135
Bryant Park	47	55	Midtown	44	50
Central Nat.	158	165	Penn Exch.	77	85
Chase	171	173	Port Morris	50	55
Chat Phenix	124	127	Prisco State	300	475
City	256	258	Public	134	137
Columbus	170	185	Seward	115	122
Commercial	560	570	Sixth Av.	160	170
Fifth Av.	3150	3350	Sterling	54	60
First Nat.	5675	5775	Straus Nat.	290	310
Grace	600	..	Textile	55	65
Harbor State	65	75	Trade	..	295
Harriman	1400	1500	Union, Bronx	100	112
Industrial	200	225	Wash Sq N.	135	150
Lebanon	..	150	World Exch.	..	205
			Yorkville	..	220

Brooklyn.

	Bid	Ask		Bid	Ask
Bay P'kway	180	210	Globe B & T	240	260
Bensonhurst	105	130	Kingsboro N.	150	170
B'klyn Nat.	112	116	Lafayette	55	65
Citizens	210	..	People's	450	625
Flatbush	..	200	Ridgewood	170	200
Ft Greene Na.	110	116	Rugby	..	325

Queens.

	Bid	Ask		Bid	Ask
Col Point N.	115	140	N Bk of Far Rockaway	260	280
Douglast'n N.	300	350	Do rights	90	120
Elmhurst	..	200	Ozone Pk Nt.	225	300
Jamaica N.	375	..	Queensboro N.	..	375
L I Nat, Ast.	175	225	Richmond	150	225
N Bk of Bayside	90	110	Rock Bch N.	215	265
			Woodside N.	200	260

Richmond.

	Bid	Ask		Bid	Ask
Mariners Har.	90	115	Tottenville N.	130	160
South Shore	170	190	W N Bright.	300	..
S I Bk & T.	170	190			

Westchester.

	Bid	Ask		Bid	Ask
Amer Nat Bk & T, Mt V.	95	100	Rye Nat.	110	115
1st N, Port.	235	250	N City, N R.	215	235
1st Nat Bk Tr-Yonk ($25)	185	200	Yonkers N Bk & T	165	185
1st N, Mt V.	1300	1500	*West Co N.	600	..
Cen. N Rch.	450	..	*$50 par.		

Nassau.

	Bid	Ask		Bid	Ask
Baldwin N.	300	375	Nassau Bk, Lynbrook	150	170
Bank of Rock Centre & T	475	650	Nassau R C.	450	550
Bk of Gt Nk.	300	400	Nas U Gl C	600	700
Citizens Nat. F'port ($10)	70	80	Nat T, M'nola	390	450
East Rock N.	35	40	Peninsula Nt Cedarhurst	325	375
1st N, Gt N.	70	90	Peo N B & T Lynbrook	230	265
1st N, M'rick	325	400	Roslyn N Bk & Tr.	200	240
1st N, M'nola (10)	65	75	Sea Cliff	325	400
1st N, R Ctre	65	75	2d N, Hemp.	335	400
Glen Cove Tr.	650	725	Wheatley Hills, Westbury	300	350
Gt Neck T.	60	80	*$50 par.		
Lynbrook N.	38	45			
Long B Tr.	32	38			
*Matt'nk Bk.	150	170			

Suffolk.

	Bid	Ask		Bid	Ask
Bk of Pt Jef.	370	450	Seaside, West H'pton(new)	65	75
Cen Moriches	200	240	Bk Southold	275	400
Cit Tr, P'gue	375	450	Bk Smitht'n	315	350
Com T, S'v'le	160	180	Suffolk Co N. Riverhead	650	800
1st N, E Is.	75	115	Suffolk Co Tr. Riverhead	440	500
1st N, Islip	265	325			
1st N, Pt Jef.	450	525			
Peo N B & T. Patchogue	170	200			

CONNECTICUT.

	Bid.	Asked.
Bridgeport.		
American Bank & Trust	200	
Bridgeport City Trust	130	145
First National Bank & Trust	94	104
Hartford		
City Bank and Trust, new	..	450
First National Bank	..	565
Hartford-Conn. Trust	140	160
Hartford National Bank & Trust	400	..
Phoenix State Bank and Trust	425	..
New Haven.		
First National	340	..
Merchants National (50)	200	..
Nat. Tradesmen Bank & Trust	200	..
New Haven Bank	300	330
Second National	400	..
Union New Haven Trust	400	..
Waterbury.		
Citizens Manufacturers Nat. Bank	350	..
Colonial Trust	500	..
Merchants Trust	450	..
Waterbury National Bank	105	..
Waterbury Trust	290	..

PITTSBURGH.

	Bid.	Asked.
Bank of Pittsburgh N A.	160	170
Colonial Trust	300	330
Commonwealth Trust	..	320
Diamond National	..	600
First National at Pittsburgh	..	405
Peoples Pittsburgh Trust	155	160
Washington Trust	..	300
Union National	500	..

CANADA.

	Bid.	Asked.
Bank of Montreal	312½	314
Bank of Nova Scotia	326	330
Bank of Toronto	257	260
Canadian Bank of Commerce	260	263½
Banque Canadienne Nat.	170	172½
Dominion Bank	235	237½
Imperial Bank	237	240
Provincial Bank	130	135
Royal Bank	313	314

NEW YORK TRUST COMPANIES.

Manhattan and Bronx.

	Bid.	Ask.		Bid.	Ask.
Bankers	153	156	Hibernia	175	185
Banca C I.	337	..	Interstate	35	35½
Bk of Sicily	60	65	International	46	50
Bk Europe T.	115	135	Int Ger, Ltd.	17	20
Bk N Y & T.	675	690	Inter-Madison	40	48
Bronx	75	80	Irving	59	61
Chelsea	51	53	Law Tie & G	280	286
Chem B T.	81½	83½	M'fact'rers	137½	138½
Cen Hanover	360	364	Murray Hill	265	275
Clinton	108	115	New York	274	278
Continental	38	40	Pacific	205	215
Corn Exch.	219	222	Plaza	105	125
County	240	250	State T & M.	..	135
Empire	82	84	Times Square	68	72
Equitable	118	120	Title Guar.	151	153
Fidelity	48½	19½	Tr Co, N A.	200	300
Fulton	590	630	Underwriters	35	40
Guaranty	756	760	Unit States	3300	3500

Brooklyn.

	Bid.	Ask.		Bid.	Ask.
Brooklyn	810	820	Midwood	190	205
Kings Co.	2900	3050			

Westchester.

	Bid.	Ask.		Bid.	Ask.
Law W Mtg.	225	255	West Trust	1050	1100
Mutual	400	425	West T & T.	150	160
New Roch.	285	310			

NEW JERSEY.

	Bid.	Asked.
Newark.		
Nat Newark & Essex	380	390
New Jersey National ($25)	47	50
TRUST COMPANIES.		
Federal ($25)	118	123
Fidelity Union ($25)	222	227
Merchants and Newark ($25)	85	90
United States	125	135
West Side ($25)	120	125
Jersey City.		
Commercial Trust ($25)	..	180
First National ($25)	90	100
Franklin National	300	..
Hudson County National ($25)	130	140
Journal Square National	200	250
N. J. Title Trust ($25)	150	160
Trust Co. of New Jersey ($25)	140	150
Hoboken.		
First National ($25)	175	195
Jefferson Trust	275	300
Second Bank and Trust ($25)	60	75
Steneck Trust (stamped) ($25)	110	125
Union City.		
First National Bank	200	..
Hudson Trust	185	195

PHILADELPHIA.

	Bid.	Asked.
BANKS.		
Central	66	68
City National Bank and Trust	166	173
Commercial Nat. Bank and Trust	22	26
Corn Exchange	125	128
Market Street	500	530
Northwestern	107	114
Penn	60	62
Philadelphia	139	142
Tradesmen's	400	410
TRUST COMPANIES.		
Aldine	12½	14
Bank of Philadelphia and Trust	27	29
Bankers	67	71
Central Trust and Savings	27	30
Colonial	225	240
Fidelity-Philadelphia	633	643
Finance Co. of Pa.	370	390
Franklin	56	58
Germantown	63	66
Girard	171	176
Industrial	81	85
Integrity	120	124
Pennsylvania	116	118
Provident	640	650
Real Estate Land Title	43	45
Real Estate	215	230

BOSTON.

	Bid.	Asked.
American Trust Co.	375	..
Atlantic Nat. Bank	99	101
Bank of Commerce and Tr., new	35	..
Beacon Trust Co.	48	50
Boston Nat. Bank	170	..
Boston Safe Deposit and Trust	275	..
Central Trust (Cambridge)	65	72
Exchange Trust Co.	220	..
Federal Nat. Bank	104	107
First Nat. Bank	121	124
Merchants Nat. Bank	480	500
Nat. Rockland Bank	105	108
Nat. Shawmut Bank	71½	73½
New England Trust Co.	530	..
Second Nat. Bank	130	..
State Street Trust	400	..
United States Trust Co.	106	108
Webster & Atlas Nat. Bank	220	..

CHICAGO.

	Bid.	Asked.
Central Trust of Illinois	410	415
Continental Illinois Bank & Trust	685	695
First National Bank	722	726
Foreman National Bank	786	700
Harris Trust and Savings	850	855
National Bank of the Republic	149	151
Northern Trust Co.	950	975
People's Trust Co.	495	502
Straus National	335	345
Union Bank of Chicago	325	330

DETROIT.

	Bid.	Asked.
American State	123	124
Detroit Bankers Co.	130	132
Detroit Savings	..	1250
Guardian Detroit Union Group	112	112½

RCA VICTOR TO EXPAND.

$7,500,000 to Be Spent in 1930—New Factory in Camden Planned.

An expansion program involving the expenditure of more than $7,500,000 in 1930 is to be undertaken at once by the RCA Victor Company. Edward E. Shumaker, president, announced yesterday. More than $5,500,000 of this sum will be spent for the construction of a new building and mechanical equipment which will be used for the manufacture of radio parts. The factory will occupy the entire square bounded by Delaware Avenue, Cooper, Front and Penn Streets, Camden, N. J., with the exception of the plot now covered by the RCA Victor executive offices.

In addition, $2,000,000 of equipment is being taken to Camden from the General Electric and Westinghouse plants for use in radio production in the RCA Victor plant. Combined with the appropriation of $3,820,000 which was authorized last year, the RCA Victor Company will have made an expenditure of $11,320,000 for plant expansion and equipment by the end of 1930, Mr. Shumaker said. In addition to Victor radios and electrolas, RCA radiolas, which were formerly manufactured at the Westinghouse and General Electric plants, will be produced in the Camden plant, Mr. Shumaker said.

Exempt from all Federal Income Taxes
Mobile County,
Alabama
4¾% Bonds
due $60,000 each year
June 1, 1939-1958
Prices to Yield 4.90%
Municipal Bond Department
LEHMAN BROTHERS
Established 1850
One William Street, New York

Marshall Field & Co.
Common Stock
When, as and if issued
BOUGHT—SOLD—QUOTED
HICKEY, DOYLE & CO., INC.
Members Chicago Board of Trade
Members Chicago Curb Exchange
67 Wall Street New York
Telephone Whitehall 3741

Branches New York Stock Exchange Firms

New York City

Auerbach, Pollak & Richardson — 321 Broadway; 475 5th Ave.
Bamberger Bros. — 511 5th Ave.; 250 Park Ave.
Bear, Stearns & Co. — 1440 Broadway; 1501 Broadway
Benjamin Block & Co. — 550 7th Ave.; 2 Park Ave.; 1775 Broadway
S. B. Chapin & Co. — 383 Madison Ave.
Clark, Childs & Co. — 341 Madison Ave.; Murray Hill Hotel
Clark Williams & Co. — 1 East 42d St.; 7th Ave. at 32d St.
Curtis & Sanger — 45 East 17th St.
Engel & Co. — 461 7th Ave.
Walter J. Fahy & Co. — 522 5th Ave.
Farnum, Winter & Co. — 6 East 53d St.
Gilchrist, Bliss & Co. — 5th Ave. at 54th St.
Goodbody & Co. — 230 Park Ave.
Hardy & Co. — 500 7th Ave.
Harriman & Co. — Biltmore Hotel; 100 East 42d St.; 341 Madison Ave.
Harris, Upham & Co. — 578 Mad. Ave. (57th)
H. Hentz & Co. — 6 East 53d St.; 132 West 31st St.
Hirsch, Lilienthal & Co. — 535 5th Ave.; 724 5th Ave.; Ritz-Carlton Hotel; Breslin Hotel; Pennsylvania Hotel; 2285 Broadway; 3 East 44th St.
Hornblower & Weeks — 731 5th Ave.
W. E. Hutton & Co. — ★57 West 57th St.
Hyman & Co. — 512 5th Ave.; 299 Broadway; ★163 West 72d St.
Jackson Bros., Boesel & Co. — N. Y. Cent. Bldg. (230 Park Ave.)
Frazier Jelke & Co. — ★2 East 57th St.
Josephthal & Co. — 654 Madison Ave.
Livingston & Co. — Paramount Bldg.; 12 East 46th St.
McDonnell & Co. — 29 East 53d St.; Produce Exchange
M. J. Meehan & Co. — Hotel Biltmore; Sherry-Netherland; 230 Park Ave.; 29 E. Fordham Rd (Fordham Road & Morris Ave.)
Morrison & Townsend — 509 Madison Ave.
John Muir & Co. — 11 West 42d St.; 41 East 42d St.
Muir & Loomis — 341 Madison Ave.; ★11 East 57th St.
G.M.-P. Murphy & Co. — 247 Park Ave.
Newman Bros. & Worms — 341 Madison Ave.; 16 East 53d St.; ★2112 B'way (72d)
Jas. H. Oliphant & Co. — 230 Park Ave.
Palmer & Co. — 1441 Broadway; 1 Park Place; 730 5th Ave. (57th); 349 East 149th St.; N. Y. Central Bldg.
Parrish & Co. — N. Y. Central Bldg.
Post & Flagg — 385 Madison Ave.
Potter & Co. — 8 East 53d St.
Pouch & Co. — 342 Madison Ave.
Richards & Co. — 18 East 53d St.
J.R. Schmeltzer & Co. — 1 East 46th St.
Sulzbacher, Granger Co. — 2 East 57th St.
Sutro & Co. — 16 East 44th St.; 225 Broadway
Taylor, Bates & Co. — 41 East 42d St.
J.F. Trounstine & Co. — 655 5th Ave. (52d)
Samuel Ungerleider & Co. — 1372 Broadway; 551 5th Ave.; 400 Madison Ave.
Watson & White — Barclay Hotel; N. Y. Life Bldg. (26)
Edwin Weisl & Co. — 604 5th Ave.
C. E. Welles & Co. — 508 Park Ave.
Whitehouse & Co. — 522 5th Ave. (44th)

BROOKLYN.
Baar, Cohen & Co. — 44 Court St.
M. J. Meehan & Co. — 10 Court St.
Taller & Robinson — ★6 7th Av. (at F'bush)
Whitehouse & Co. — 186 Remsen St.; 885 Flatbush Ave.

Suburbs and Other Cities

ATLANTIC CITY, N. J.
Benjamin Block Co. — Ritz-Carlton Hotel
M. J. Meehan & Co. — Hotel Traymore
Samuel Ungerleider & Co. — 1727 Boardwalk
BLOOMFIELD, N. J.
Billings, Olcott & Co. — 600 Bloomfield Ave.
BRIDGEPORT, CONN.
Hirsch, Lilienthal & Co. — 209 State St.
EAST ORANGE, N. J.
Dane & Co. — 24 Prospect St.
LAKE PLACID, N. Y.
Lober Bros. & Plaut — 122 Main St.
M. J. Meehan & Co. — 57 Main St.
LONG ISLAND
Newman Bros. & Worms — 85 Middle Neck Rd. Great Neck
MIAMI BEACH, FLA.
M. J. Meehan Co. — The Breakers
Samuel Ungerleider & Co. — Roman Pools Casino
MONTREAL.
Billings, Olcott & Co. — 215 St. James St., W.
NEWARK, N. J.
Engel & Co. — 48 Commerce St.
Hirsch, Lilienthal & Co. — 777 Broad St.
NEW ROCHELLE, N. Y.
Hyman & Co. — 578 Main St.
PALM BEACH, FLA.
M. J. Meehan & Co. — Murray Bldg. County Rd.
Samuel Ungerleider & Co. — 210 Sunset Ave.
PHILADELPHIA
Orton Kent Co. — 1518 Walnut St.
Samuel Ungerleider & Co. — 1424 Walnut St.
PITTSBURGH, PA.
Wellington & Co. — Union Trust Bldg.
WASHINGTON, D. C.
M. J. Meehan & Co. — Hotel Washington
WHITE PLAINS, N. Y.
M. J. Meehan & Co. — 14 Mamaroneck Av.

Foreign Cities

BERLIN, GERMANY.
H. Hentz & Co. — 69 Unter den Linden
PARIS, FRANCE.
H. Hentz & Co. — 39 Rue Cambon
Hirsch, Lilienthal & Co. — 44 Avenue des Champs Elysees

★BOARD ROOM FOR WOMEN CUSTOMERS

The Story Behind the Gun That Fired on Paris

One of the World War's most dramatic chapters is now written for the first time by Henry W. Miller, in his book, "The Paris Gun." It is the story of the cannon which shelled the French capital from seventy-five miles away. The work is reviewed by T. J. C. Martyn, captain in the Royal Air Force during the war.

THE NEW YORK TIMES
BOOK REVIEW
TOMORROW, SUNDAY
Order The Times at your news stand

CURB COMMITTEES FOR YEAR NAMED

Few Changes Announced by the Exchange in Membership of Standing Groups.

NEW GOVERNORS ASSIGNED

F. H. Brendle, C. L. Eckstein, W. P. McCaffray and J. P. McCormack Fill Vacancies.

Names of the members of standing committees of the New York Curb Exchange for the new year were announced yesterday. Only a few changes were made.

Fred H. Brendle, Clarence L. Eckstein, Walter P. McCaffray and John P. McCormack, new members of the board of governors, were assigned to fill vacancies on various committees. They succeed on the board Herbert Oppenheimer, E. E. Spencer, George Scott Whiting and Vincent E. O'Neill. Mr. O'Neill had been a member of the governing board for many years.

The composition of the standing committees as announced yesterday follows. The first name in each group is that of the chairman of the committee.

ARBITRATION COMMITTEE.
Louis J. Drevers, John J. Gillies, Fred H. Brendle, John P. McCormack, Joseph A. Cole, E. J. Muller, W. C. Coles, Mackenzie Williams, E. I. Connor

COMMITTEE OF ARRANGEMENTS.
Edwin Posner, Charles S. Leahy, Harold J. Brown, Walter P. McCaffray, Joseph A. Cole, Howard C. Sykes, Clarence L. Eckstein, Mackenzie Williams, Mortimer Landsberg

COMMITTEE ON BUSINESS CONDUCT.
Walter H. Sykes Jr., Reginald E. Heard, James A. Corcoran, Benjamin F. Wollman, Clarence L. Eckstein

COMMITTEE ON CLEARING HOUSE.
Thomas Marsalis, Fred C. Moffatt, Julius Brandenburg, Milton A. Prince, John P. McCormack

COMMITTEE ON COMMISSIONS.
Walter H. Sykes Jr., Robert B. Stearns, Arthur Myles, Morton F. Stern, Walter P. McCaffray

COMMITTEE ON CONSTITUTION.
David U. Page, J. C. Cuppia, Edward E. B. Adams, Robert B. Stearns, E. I. Connor

FINANCE COMMITTEE.
Edward E. B. Adams, Mortimer Landsberg, Fred H. Brendle, Charles S. Leahy, Louis J. Drevers, Edwin Posner, Clarence L. Eckstein, Walter H. Sykes Jr., John J. Gillies

LAW COMMITTEE.
Arthur Myles, Howard C. Sykes, Edward E. B. Adams, Benjamin F. Wollman, Reginald E. Heard

COMMITTEE ON LISTING.
[illegible]

SPECIAL SUBCOMMITTEE ON FORMAL LISTING.
[illegible]

SPECIAL SUBCOMMITTEE ON UNLISTED SECURITIES OF THE COMMITTEE ON LISTING.
[illegible]

SPECIAL SUBCOMMITTEE ON FOREIGN SECURITIES OF THE COMMITTEE ON LISTING.
Howard C. Sykes, Milton A. Prince, John W. Curtis, Morton F. Stern, E. J. Muller

SPECIAL SUBCOMMITTEE ON INVESTMENT TRUSTS OF THE COMMITTEE ON LISTING.
Frederick W. Ludwig, Arthur Myles, J. C. Cuppia, Joseph Schuman, Fred C. Moffatt

COMMITTEE ON MEMBERSHIP
Morton F. Stern, John P. McCormack, W. C. Coles, Joseph Schuman, E. I. Connor, Robert B. Stearns, Louis J. Drevers, Benjamin F. Wollman, E. Burd Grubb

COMMITTEE ON QUOTATIONS.
E. Burd Grubb, Thomas Marsalis, W. C. Coles, Walter H. Sykes Jr., John J. Gillies

COMMITTEE ON SECURITIES.
Joseph A. Cole, Austin K. Neftel, John W. Curtis, Joseph Schuman, John P. McCormack

GENERAL COMMITTEE.
William S. Muller, Arthur Myles, Edward E. B. Adams, Austin K. Neftel, Joseph A. Cole, David U. Page, Louis J. Drevers, Edwin Posner, E. Burr Grubb, Morton F. Stern, Mortimer Landsberg, Howard C. Sykes, Frederick W. Ludwig, Walter H. Sykes Jr., Thomas Marsalis

NOMINATING COMMITTEE.
Clarence A. Bettman, Harry A. Tracy, F. Sherman Chipman, Alex. C. Wright, C. Edgar Heald

CURB ADMITS SECURITIES.

Several Issues Get Unlisted Trading Privileges—Others Removed.

The following securities have been admitted to unlisted trading privileges on the New York Curb Exchange:

EUROPEAN ELECTRIC CORPORATION, LTD., OF CANADA—Common stock option warrants designated as debenture rights detached from thirty-five year 6½ per cent gold debentures series, due 1965, entitling the holders to purchase shares of the class A common stock when, as and if issued, accompanying debentures in temporary or permanent form.

ROBBINS AND MYERS, INC.—Voting trust certificates for common stock, no par value, series 2.

WESTERN PIPE AND STEEL COMPANY OF CALIFORNIA—185,000 shares of common stock, par value $10.

UNITED STATES COLD STORAGE CORPORATION—50,000 shares of common stock, no par value.

GENERAL GAS AND ELECTRIC CORPORATION—$6 cumulative convertible preferred stock, no par value.

METROPOLITAN EDISON COMPANY—400,000 shares $6 cumulative preferred stock, no par value; unit of trading, twenty-five shares.

INTERSTATE POWER COMPANY OF DELAWARE—$7 dividend preferred stock, no par value; unit of trading, twenty-five shares.

The following securities were removed from the unlisted trading list:

COMMONWEALTH UTILITIES CORPORATION—Class B common stock, no par value, and certificates of deposit for class B common stock.

THOMPSON PRODUCTS, INC.—Class A stock, class B stock and new common stock, no par value, when, as and if issued.

PENN OHIO EDISON COMPANY—Common stock, $6 preferred stock, 7 per cent prior preference stock, warrants, B warrants, deposit receipts for common stock, deposit receipts for option warrants, deposit receipts for option warrants B.

CURB SEATS TRANSFERRED.

Election of Associate Members Also Announced by Exchange.

The New York Curb Exchange announced yesterday the transfer of the following memberships:

C. Earl Graves to Robert O. Cameron, Orr, Van Dyne & Krech.
James H. Stark to Gerald W. Hoyt, Prince & Whitely.
Donald Harper Jr. to George Rosenfeld.
De Forest Lyon to Donald McVicar.
Harold L. Field to M. L. Weiss, H. L. Goldberg & Co.

The following have been elected to associate membership:
Harold L. Field, Erickson Perkins & Co., Rochester.
Roy E. Bard, Bard & Co., Chicago.
George P. Smith Jr., Smith & Gallatin, New York.
James G. Marshall, J. G. Marshall & Co., New York.

Tetley Co. Gets Group Insurance.

A group life insurance policy has been signed with the Prudential Insurance Company of America by Joseph Tetley & Co., Inc., it was announced yesterday. The amount involved is $330,000. Each worker will receive without cost protection ranging from $1,000 to $3,000 and certain classes of employes are entitled to acquire $2,000 additional by sharing premium payments with the company.

DIVIDENDS ANNOUNCED.

Extra and Other Payments to Stockholders Are Declared by Directors.

Curtis Publishing Company.

The Curtis Publishing Company declared yesterday an extra dividend of 50 cents a share in addition to the regular quarterly dividend of 50 cents on its common stock.

Russeks Fifth Avenue.

Russeys Fifth Avenue, Inc., declared an initial quarterly dividend of 40 cents, placing the stock on a $1.60 annual basis.

Underground Railways.

The Underground Railways Company of London, Ltd., declared a dividend of 8 per cent on ordinary shares for 1929, against 7 per cent in 1928.

Porto Rican American Tobacco.

The Porto Rican American Tobacco Company declared a dividend of $1.75 a share on account of accumulations on the Class A stock in addition to the regular quarterly of $1.75 on Class A stock.

Insull Utility Investments.

CHICAGO, Feb. 14 (AP).—Directors of Insull Utility Investments, Inc., voted today a $4,350,000 dividend in the shape of two stock dividends of 1½ per cent each on the outstanding no par common stock. One dividend applied to 1930 and the other to 1929.

Blyth Quits Brokerage Line Feb. 28

Blyth & Co. announced yesterday that arrangements had been completed to retire from the brokerage business and devote their efforts after Feb. 28 to expansion in the investment banking field. Charles R. Blyth, president, announced that the brokerage business of the company in New York and on the West Coast would be transferred to Russell, Miller & Co. and its brokerage business in Chicago to Shields & Co.

Houston Enters Union Pacific.

David F. Houston, president of the Mutual Life Insurance Company, has been elected a member of the board of directors of the Union Pacific Railroad. Mr. Houston is also a director of the Delaware, Lackawanna & Western Railroad, the Guaranty Trust Comapny, the American Telephone and Telegraph Company and the New York Telephone Company.

DIVIDENDS OMITTED.

Benjamin Winter, Inc.

Benjamin Winter, Inc., omitted yesterday the quarterly dividend of $1.25 due on preferred stock at this time.

Bankers Holding Trust.

The Bankers Holding Trust omitted the semi-annual dividend of $3 due on preferred at this time.

DIVIDENDS DECLARED.

Company.	Rate.	Period.	Payable.	Hldrs. of Record.
Regular.				
Asso G & E $5 pf	$1.25	Q	Mar. 15	Feb. 15
Do $6 pf	$1.50	Q	Mar. 1	Jan. 31
Do $6.50 pf	$1.62½	Q	Mar. 1	Jan. 31
Bankers Nat Inv A	25c	Q	Feb. 25	Feb. 17
Do B	25c	Q	Feb. 25	Feb. 17
Banque de Paris	20%			
Bklyn Union Gas	$1.25	Q	Apr. 1	Mar. 3
Cen States Elec	10c	Q	Apr. 1	Mar. 5
Do 6% pf	1½%	Q	Apr. 1	Mar. 5
Do 7% pf	1¾%	Q	Apr. 1	Mar. 5
Curtis Pub	50c	M	Apr. 2	Mar. 20
Dom Text Ltd	$1.25	Q	Apr. 1	Mar. 15
Do pf	$1.75	Q	Apr. 15	Mar. 31
Filene's (Wm.) Sons pf	$1.62½	Q	Apr. 1	Mar. 17
Gerlach-Barklow	30c	Q	Apr. 1	Mar. 20
Do pf	50c	Q	Apr. 1	Mar. 20
Kaufman Dept Stores pf	$1.75	Q	Apr. 1	Mar. 10
Mangel Stores pf	$1.62½	Q	Mar. 1	Feb. 20
Mutuelle Solvay	15%			
Neb Pow 7% pf	1¾%	Q	Mar. 1	Feb. 17
Do 6% pf	1½%	Q	Mar. 1	Feb. 17
N. J. Ins	$1.25	SA	Feb. 28	Feb. 20
O'Connor & Mof A	37½c	Q	Mar. 1	Feb. 15
Porto Rican Am Tob A $1.75		Q	Apr. 10	Mar. 20
Prairie Oil & Gas	50c	Q	Mar. 31	Feb. 28
Remington Type	$1.25	Q	Apr. 1	Mar. 6
Do 1st pf	$1.75	Q	Apr. 1	Mar. 6
Do 2nd pf	$2	Q	Apr. 1	Mar. 6
United Gas pf	$1.75	Q	Mar. 1	Feb. 15
Universal Ins	87½c	Q	Mar. 15	Mar. 1
Williamsport Water $6 pf	$1.50	Q	Mar. 1	Feb. 20
Extra				
Curtis Pub	50c	..	Apr. 2	Mar. 20
Initial.				
Russek's Fifth Av	40c	Q	Mar. 1	Feb. 25
Final.				
Courtaulds Ltd.	6%			
Increased.				
Underground Elec Rys of London	8%			
Reduced.				
Brill Corp A	*65c	+	Mar. 15	Mar. 1
Accumulated.				
Porto Rican Am Tob A	$1.75	—	Apr. 10	Mar. 20
Stock.				
Bankers Nat Inv A	1%	Q	Feb. 25	Feb. 17
Do B	1%	Q	Feb. 25	Feb. 17
Insull Utility Inv	3%	—	Apr. 15	Mar. 31
Omitted.				
Bankers Hold Tr pf	$3	SA	Due	Jan. 1
Prairie Oil & Gas	25c	Ex	Due	Mar. 31
Winter (Ben) Inc	$1.25	Q	Due	Feb 15

*Previously paid $1.50 annually.

DIVIDENDS PAYABLE TODAY

Company.	Rate.	Period.
Acme Steel Co	25%	Stk
Alaska Packers Salmon pf	81¼c	Q
Albers Bros Milling pf	$1.75	Q
Allied Power & Lt $5 pf	$1.25	Q
Do $3 pf	75c	Q
Allis-Chalm Mfg Co	75c	Q
American Can Co	$1	Q
Amer Gas & Power 1st pf	$1.50	Q
Do $6 pf	$1.50	Q
Amer Hard Rubber	$1.50	Q
Amer Invest Sec	40c	S
Amer. Solv & Chem Co pf	75c	Q
Amer Wt Wks & El (Del)	25c	Q
Do	2½%	Stk
Angle Steel Stool Corp	20c	Ex
Atlas Acceptance A	5%	Stk
Do B	5%	Stk
Automatic Music Inst Cl A	25c	Q
Do Cl B	5c	Q
Baumann (Ludwig) & Co 1st pf	1¾%	Q
Beacon Mfg	$2	Q
Do pf	$1.50	Q
Belden Mfg Co	$1.50	Q
Bethlehem Steel Corp	$1.50	Q
Blauner's, Inc (Phil)	50c	Q
Do	1½%	Stk
Do $3 pf	75c	Q
Bloch Bros Tob Co	37½c	Q
Bond & Mtg Guar (Bklyn)	$1.25	Q
Borin-Vivitone Corp pt pf	$1.25	S
Boss Mfg Co	$2.50	Q
Do pf	$1.75	Q
Bourjois & Co $2.75 pf	68¾c	Q
Bronx Fire Insur	$1.25	Q
Brookside Mills	$1.50	Q
Bruck Silk Mills	25c	Q
Buck Hills Falls	25c	Q
Buff, Roch & Pitts R R	$2	S
Do pf	$3	S
Burns Bros A	$2	Q
Butler Brothers	30c	Q
Cabot Mfg Co	$2	Q
California Water Serv Corp pf	$1.50	Q
Canada Amer Pub Ser A	43¾c	Q
Canadian Converters Co, Ltd	$1.75	Q
Canadian Oil Cos	25c	Q
Canadian Pr & Pa pf	62½c	Q
Capital Dairies A	50c	Q
Cedar Rapids Mfg & Power	75c	Q
Cent & So West Util $6 pr ln	$1.50	Q
Do pr ln	$1.75	Q
Do $7 pf	$1.75	Q
Cent R R of N J	$2	Q
Central Ver Pub Serv pf	$1.50	Q
Centrifugal Pipe Corp	15c	Q
Chain Belt Co	62½c	Q
Chelsea Exchange Corp Cl A	25c	Q
Do Cl B	25c	Q
Chester (Pa) Water Serv $5.50	$1.37½	Q
Churngold Corp	75c	Q
Cities Service P & L $7 pf	58 1-3c	M
Do $6 pf	50c	M
Do $5 pf	41 2-3c	M
Cleve Wrought Prod A	50c	Q
Do B	44c	Q
Colonial Bond & Share C I S	50c	..
Do	25c	Ex
Colonial Investors	50c	S
Do	25c	Ex
Columbia Gas & Electric	50c	Q
Do pf A	$1.50	Q
Do 5% pf	$1.25	Q
Compania Swift Inter	$1.25	S
Combined Tr Sh (St Oil Group)	43.686c	..
Connecticut Ry & Lt	$1.12½	Q
Do pf	$1.12½	Q
Consol Bond & Share pf	$1.75	Q
Consol Sand & Gravel pf	$1.75	Q
Continental Can Co	62½c	Q
Cosmos Imperial Mills pf	$1.75	Q
Delaware Divis Canal	$1	S
Detroit Electric Co B	20c	Q
Diem & Wing Paper pf	$1.75	Q
Distillers Corp Seagrams	25c	..
Dominion Bridge Co, Ltd	90c	Q
Douglas (John) Co pf	$1.75	Q
Dow Chemical Co	50c	Q
Do pf	$1.75	Q
Duff Norton Mfg	62½c	Q
Duncan Mills	$2	Q
Duplan Silk Corp	50c	S
Dupuis Freres, Ltd. pf	$2	Q
Eastern Mass St Ry s f stk	$1.50	Q
Eastern Util Assoc	50c	Q
Empire Pub Serv A	45c	Q
Employers Reinsurance	75c	S
Ewa Plantations	60c	Q
Exeter Oil Co Cl A	1c	M
Federal Power & Light	$1	Ex
Do pf	$1.50	Q
Fidelity Indust Bk (New Brit)	37½c	Q
Firestone Tire & Rub 7% pf	$1.75	Q
Foreign Power Secur Corp pf	$1.50	Q
Foster & Kleiser Co	25c	Q
Foundation Co of Canada	25c	Q
Franklin Process	*50%	Stk
Gallaher Drug pf	$1.75	Q
Galveston Wharf Co	50c	M
General Alliance Corp	40c	M
General Outdoor Advertising pf	$1.50	Q
Do A	$1	Q
Glnck Mills	$2	Q
Gorham, Inc. pf	75c	Q
Gosnold Mills Co pf	$1.50	Q
Graton & Knight Co pf	$1.75	Q
Great Lakes Dredge & Dock	$2	Q
Do	$2	Ex
Greater Louisville Sav & Bldg Assoc	$3.50	S
Greenway Corp	15c	Q
Do	5c	Ex
Do B	15c	Q
Do B	5c	Ex
Do 5% pf	62½c	Q
Do 5% pf	37½c	Ex
Group Inv Sh (Rail Inv Sh)	45c	..
Guggenheim & Co	$1.75	Q
Gunther's (G S) & Sons	$2	Q
Do 1st pf	$1.50	Q
Do 2d pf	$1.50	Q
Hamilton Bank Note E & P	7½c	Q
Hammermill Paper	25c	Q
Hartford Times, Inc. pf	75c	Q
Havana Electric & Util pf	$1.50	Q
Do pf	$1.25	Q
Hercules Powder Co pf	$1.75	Q
Hershey Chocolate	$1.25	Q
Do conv pf	$1	Q
Do conv pf	$1	Ex
Do pr pf	$1.50	Q
Hormel (G A) & Co	50c	Q
Do pf A	$1.50	Q
Do pf B	$1.75	Q
Hudson & Manhattan R R pf	$2.50	S
Incorporated Equities	50c	Q
Indiana Pipe Line	50c	Q
Do	25c	Ex
Industrial Credit Corp of Am	32½c	Q
Intl Oxygen 7% pf	$1.75	Q
Intl Paper & Pr A	60c	Q
Intl Paper Co	60c	Q
Intl Mercantile Marine	$1	..
Intl Rys of Cent Am pf	1¼%	Q
Interstate Pub Serv pf	1½%	Q
Intertype Corp	50c	Q
Invest Tr Found of U S Ser A	$3.21	..
Iron Cap Copper pf	15c	Q
Jade Oil Co	½c	Q
Kelvinator of Canada pf	$1.75	Q
Keokuk Co pf	$1.50	Q
Keystone Wat Wks & El Cl A	75c	Q
Lamneck (W E) Co pf	$3.50	S
Landis Machine Co	75c	Q
Langlay Co, Ltd, pf	$1.75	Q
Lee (H O) Mercantile	$1	Q
Lefcourt Realty (N Y)	40c	Q
Do	25c	Ex
Loews, Inc. pf	$1.62½	Q
Los Angeles Gas & Elec pf	1½%	Q
Los Angeles Invest	30c	Q
Louisiana Oil Ref Corp	$1.62½	Q
Luzerne Co Gas & Elec $7 pf	$1.75	Q
Do $6 pf	$1.50	Q
Lynch Glass Machine	50c	Q
MacMillan Co	50c	Q
Macy (R H) & Co	50c	Q
Do	5%	Stk
Madison & Kedzie St Bk (Chi)	$3.50	Q
Magnin (I) & Co 6% pf	$1.50	Q
Massey Harris, Ltd, pf	$1.25	Q
May Radio & Telev	25c	Q
Mercantile Stores	$1.25	Q
Do pf	1¾%	Q
Miami Copper Co	$1	Q
Mickelberry Food Prod	15c	Q
Mid-Continent Petroleum	50c	Q
Mid-West St Util Cl A	43¾c	Q
Mid-West Util	2%	Stk
Middle West Utilities $6 pf	$1.50	Q
Minn-Honeywell Reg	$1.50	S
Do	50c	Ex
Minn-Moline Pwr Imp pf	$1.62½	Q
Miss-Kansas Pipe Line	2½%	Stk
Mitten Bank Sec	62½c	S
Do	29½c	..
Do pf	75c	Q
Do pf	18¾c	..
Mock, Judson & Voeur	50c	Q
Montgomery Ward & Co	75c	Q
Moody's Invest Serv pt pf	75c	Q
Morse Twist Drill	$2	Q
Mortgage Bank of Columbia	$1.91	..
Nash, Chat & St L	60%	Stk
Nat Food Prod A	62½c	Q
Nat Refining Co	37½c	Q
Nat Secur Investment pf	$1.50	Q
Nat Service Co $3 pf	75c	Q
Nat Supply	$1.25	Q
Nat Water Works Corp pf A	87½c	Q
Do pf B	87½c	Q
Do Cl A	25c	Q
Neild Mfg Corp	$1.50	Q
Neptune Meter Co pf	$2	Q
New England Furn & Carp pf	$1.75	Q
Nineteen Hundred	50c	Q
North Amer Water Works pf	$1.75	Q
Do A	44c	Q
North Amer Lt & Pow	2%	..
No Car Joint Stock Land Bank	$2.50	..
North Phila Trust Co	$3	Q
North West Utilities 7% pf	1¾%	Q
Oahu Sugar Co, Ltd	20c	M
Occidental Corp	$2	Q
Ohio Seamless Tube	$1	Q
Ohmer Fare Register	$1	Q
Oil Royalty Invest pf	10c	M
Oilstocks, Ltd, A	12½c	Q
Do B	12½c	Q
Ontario Steel Prod	40c	Q
Do pf	1¾%	Q
Oppenheim Collins & Co	$1.25	Q
Otis Co	$1	Q
Owens-Ill Glass Co	$1	..
Pacific Associates, Inc	50c	Q
Pacific Gas & Elec 5½% pf	34⅜c	Q
Do 6% pf	37½c	Q
Pacific Lighting	75c	Q
Do $5 pf	$1.25	Q
Paepcke Corp	$1.50	Q
Parker Pen Co	62½c	Q
Peck Bros & Co	37½c	Q
Peninsular Telephone pf	$1.75	Q
Penmans, Ltd	$1	Q
Penna Water Service pf	$1.50	Q
Pittsburgh Bond & Share	50c	Q
Powdrell & Alexander	87½c	Q
Do	37½c	Ex
Procter & Gamble	50c	Q
Pullman, Inc	$1	Q
Quisset Mills	$1.25	Q
Reymer Bros	25c	Q
Richardson Co	40c	Q
Richfield Oil Co	50c	Q
Richmond Trust (Phila)	$2	S
Rocky Mt Motor (Denver) pf	$1.75	Q
Do A	50c	Q
Russ Bldg, San Fran, pf	1½%	Q
Savage Arms Corp 2d pf	$1.50	Q
Schettler Drug Co Cl A	11 2-3c	M
Schletter & Zander, Inc pf	87½c	Q
Schumacher Wall Paper pf	50c	Q
Scotten-Dillon Co	30c	Q
Do	20c	Ex
Scranton Spg Br Water Sr $6 pf	$1.50	Q
Do $5 pf	$1.25	Q
Seaboard Surety Co	12½c	Q
Seth Thomas Clock	37½c	Q
Do	25c	Ex
Do pf	43¾c	Q
Sherwin-Williams	$1.50	Q
Do	12½c	Ex
Sierra Candy Co	$1.50	Q
Sinclair Consol Oil pf	$2	Q
Smith (A O) Corp	50c	Q
Do pf	$1.75	Q
Solvay Am Invest pf	$1.37½	Q
Soule Mills	$1.50	Q
Southern Calif Edison	50c	Q
Southern Canada Power	25c	Q
Southern Pac Gold Gate Co pf	$1.50	Q
Do A	37½c	Q
Do B	37½c	Q
Standard Cap & Seal ($10)	$1	Q
Standard Invest $5.50 pf	$1.37½	Q
Standard Paving & Mate	50c	Q
Do pf	$1.75	Q
Stand Royal Wetumka pf	1c	M
Stand Royal Wewoka pf	1c	M
Stand Royal Wichita pf	1c	M
Stein (A) & Co	40c	Q
Sterchi Bros Stores	30c	Q
Stewart-Warner Corp	87½c	Q
Do	2%	Stk
Swift International	$1.25	S
Syracuse Lighting Co 8% pf	$2	Q
Do 6½% pf	$1.62½	Q
Do 6% pf	$1.50	Q
1,010 Fifth Av, Inc, pf	3%	..
Tampa Elec	50c	Q
Do	2%	Stk
Thatcher Mfg Co pf	90c	Q
Tide Water Assoc Oil B	30c	S
Tide Water Oil pf	1½%	Q
Tudor City Sixth Unit pf	3%	..
Union Storage	62½c	Q
U S Fidelity & Guar (Balt)	50c	Q
Utica Gas & Elec 7% pf	$1.75	Q
Vanadium Corp of Amer	75c	Q
Veeder Root	62c	Q
Venezuelan Pet	5c	Q
Warren (S D) Co	$1.75	Q
Westfield Mfg	50c	Q
West Penn Electric Co 7% pf	$1.75	Q
Do 6% pf	$1.50	Q
West Va Pulp & Paper pf	$1.50	Q
Wheeling & Lake Erie pr ln	5¼%	Acc
White (J G) & Co, Inc	$8	..
Whiting Corp	20c	Q
Wilcox & Gibbs (S M)	$2.50	S
Will & Baumer Candle	10c	Q
Wilson Line, Inc, pf	$3.50	S
Wolverine Portland Cement	15c	Q

*Subject to approval of stockholders.

FINANCIAL NOTES.

John T. Davidson is with C. M. Mitchell & Co., Inc.

James Talcott, Inc., has been appointed factor for Henry J. Tully & Co.

An analysis of the American Superpower Corporation has been prepared by Potter & Co.

The Irving Trust Company has been appointed co-registrar for Class B and option warrants for Class A stock of the European Electric Corporation, Ltd.

The Central Hanover Bank and Trust Company has been appointed depositary for Fox Film 6 per cent gold notes, due on April 1, 1930.

Employes of Pearl & Co. will hold tonight their seventh annual dinner in the Hotel New Yorker.

CURB BID AND ASKED QUOTATIONS

Closing quotations for issues not traded in on the Curb Exchange yesterday:

	Bid.	Asked.
Aeronau Ind war	1½	2
Aero Underwriters	14½	15½
Agfa Ansco	20¼	21¾
Air Investors	3½	4
AlexanderIndustries	2¼	2¾
Allied Mills	13	14
Allied Mtr Indus	14	17
Allison Drug Strs, A	⅜	¾
Alum Co of Am pf	105	107
Alum Goods Mfg	21½	22½
Aluminum Indus	26	30
Am Arch Co	39⅝	42
Am Bakeries, A	38	43
Am Beverage Corp	6	9
Am Brown Boveri Elec Fdrs Shares	10¾	11¼
Am Cigar Co	81	83
Am Lt & Trac pf	100	112
Am Maize Prod	35	36
Am Meter Co	100	122
Am Phenix	40	50
Am Transformer	17	19
AmsterdamTrading	28¾	29
Anglo-Am v c of d	15	16
Do non-vot c of d	15	16
Apex Electric	16	18
Apponaug Co	56¼	62
ArcturusRadioTube	14½	15
Arizona Power	28	30
Armstrong Cork	59⅛	62
Associated Rayon	5	5⅝
Atlantic Lobos	⅝	1
Do pf	1½	1⅞
Aviation Securities	8	10
Bahia Corp	2	2⅝
Do pf	1½	2½
Balaban&Katz ctfs	67	72
Bancomit Corp	49	49½
Bellanca Aircraft	7⅛	9
Benson & Hedges	2	9
Blauner's	30	35
Blaw-Knox Co	33	34
Bliss (E W) Co	25⅝	26¼
Bohack (H C)	60	65
Borne-Scrymser	22	27
Bridgeport Machine	2⅝	3
Bright St El Bat, B	1	5
Brill Corp, B	4¼	4⅝
Brillo Mfg, A	24	25⅝
Brit South Africa	8¼	11
British-Am Oil	38	42
Do reg	37½	42½
BrCelaneseAm rcts	3⅛	3⅝
Bruck Silk Mills	21	24
Burco, Inc	8	9½
Do conv pf	40	41
Butler Bros	11	13
Buzza Clark, Inc	⅜	3¼
Cable Radio Tube	3½	3⅝
Cables & Wire pf	4½	4¾
Camden Fire Ins	22½	23½
Carnegie Metals	6⅞	8
Carrier Engrg nonvoting, A	41¼	44
CelluloidCorp 1st pf	89	102⅞
Cent States El war	27	35
Do conv pf	135	155
Do new conv pf	77	100
Cent & S W Util prior lien	95	102
Charis Corp	30	34
Chain Stores Stocks	14½	15
City Machine&Tool	19½	20¼
City Savings Bank	47½	50
Cleveld Elec Illum	73	78
Comnwlth Pwr pf	99¼	100
Compagnie Gen	138	145
[illegible]		
French Line, B	39⅝	44
Fuller Brush, A	10	20
Do AA	40	80
Galena Signal	3	3½
Do pf new	76⅜	79⅜
Do pf old	76⅜	79⅜
Gen Alloys	7	9
Gen Indus Alcohol	13	15
Gen Laundry Mch	8	8¼
Gen Print Ink	45¼	48
Gen Water W, A	20	24
Georgia Power pf	99⅜	100
Godchaux Sug, B	15	30
Goldberg Stores	7	11
Do pf	48¼	77
Graymur	36⅛	38
Grand Rapids Var	8⅛	10
Grd Rap Strs E pf	8	9¼
Greif & Bro pf, X	90	95
Ground Gripper	28¼	30
Habirshaw	19⅛	25
Hall Lamp	16	16½
Hambleton ctfs	45	53
Happiness Can, A	1	1¼
Hartman Tobacco	5	11
Hecla Mining	12½	14
Hires (C E) Co, A	24½	27
Hollinger Gold	5⅛	5⅜
Homaokla Oil	2½	4
Hormel (Geo)	32	36
Horn (A C) Co	5	8
Horn & Hardart	45	46⅞
Huyler Strs of Del	6	13
Imper Oil Can reg	24	25½
Indiana Pipe Line	40	40½
Intl Cigar Mach	105	130
Intl Products	6½	7
Do pf	70	77
Intl Safe Razor, B	10⅜	13
Intl Textbook	21½	22
Intl Utilities, A	38¼	39¼
Interstate Hos Mill	8	9
Jon & Nau cum pf	15¼	20
Kalamazoo Stove	60	80
Kerr Lake	⅛	¼
Kleinert	23	25⅝
L'Air Liquid E	78	80
Lackawanna Sec	130	131
Landay Brothers	3	8
Lane Bryant, Inc	24	25
Lazarus F & R Co	10½	25
Do pf	93¼	95¼
Lerner Stores Corp	49	50⅝
Ley (F T) & Co	41	45
Lily Tulip Cup	18	19
Lone Star Gas	38½	38⅞
Mann-Bowman, A	15½	17
Marc W T Co, Ltd, bearer shrs	10	12
Margay	5⅛	25
Marion Steam Sh	13	14
Maryland Casualty	85	95
May Hos cum pf	25	..
McCord Rad cfs, B	18	20¼
Mead Johnson	58	59
Merch & Mfg, A	18	20½
Mercantile Strs	54	61
Merritt Chap & S	18½	19½
Met 5c-50c Strs, A	2½	10
Do B	1⅛	10
Midvale Co	51	55
Miller Rub pf	27	34
Miller & Sons	29¼	30
Mon W Pa Pub S cum pf	22½	24½
Monte Min&A rcts	13⅛	14
[illegible]		
Outboard Mot, B	6	6¼
Pac Coast Bis pf	60	70
Pac Tin Corp spec	10½	15
Peck, Stow & W	9	15
Pender (D) G, A	40	45
Do B	30	37
Penn G & El, A	17¼	19
Penn Pw & Lt pf	103¼	110
Peoples Drug Strs	40	45
Perfection Stove	50	58¾
Philip Morris, Inc	⅜	⅝
Do A	5⅝	8⅝
Philippe (L), A	14	14½
Do B	10	14½
Pierce Governor	9½	10½
Pitts Forging	19	19⅝
Pond Creek Pocah	13	17
Potrero Sugar	8½	9⅞
Powdrell A	55	59
Power Securities	26	34
Pratt & Lambert	55	56
Prentice Hall conv pf	29	39
Pressed Metals	19	23½
Q R S De Vry	15	22
Radio Prod	16	19
Red Bank	9	9¼
Reeves (Daniel)	27½	29½
Reliance B & S	10	16¾
Reliable Stores	17½	18
Revere C & B (war)	7	20
Rich's, Inc	19⅜	30
Richmond Radiat	2⅝	3½
Do cum pf	9	10
Root Refining	10	20
Do conv pr pf	14	19¼
Royal Typewriter	55	60
Rubber Plantations	8⅞	9⅝
Ryerson	33	37
San Fran Mines	7	9
Safety Car Htg & Lighting	130	137
Salt Creek Consol	2	2⅛
Salt Creek Prod	10½	11
Schiff (The) Co	27½	30
Schulte Real Est	10	12
Scotten Dillon	20⅝	22⅞
Scovill Mfg	61½	64
Seeman Bros	40	42
Segal Lock & Hdw	6⅜	6¼
Selfridge Prov St	2⅝	3
Seton Leather	12	12¼
Shattuck Den Min	7⅝	8
Sierra Pac Elec	49	55
Sikorsky Aviation	15	25
Silver (Isaac) Bros	34	45
Do pf	88	94
Soc Gen Elec	16	17½
So Amer G & Plat	1½	1⅝
S E Pw & Lt	87½	97½
Do war	60	80
Southern Asbestos	16	32⅞
S W Pa Pipe Line	50	60
Span & Gen rcts	2⅝	5
Do B	1	2
Stahl Meyer, Inc	25¼	28¼
Stand Oil of Neb	48	49
Std Oil of Ohio pf	118½	121
Standard Screw	110	150
Stein (A) & Co	19	20
Do cum pf	81	85
Stinnes (Hugo)	8½	9
Strauss (Nathan)	10¼	11
Stroock & Co	24	25
Sullivan Mach	50	60
Sun Inv	17	18½
[illegible]		

OVER-THE-COUNTER QUOTATIONS FOR UNLISTED SECURITIES

FRIDAY, FEBRUARY 14, 1930.

Quotations for Over-the-Counter Securities are unofficial. Those included in these tables are obtained from many brokers and dealers. The source which supplied any quotations in this list will be given upon request.

PUBLIC UTILITY SECURITIES.

	Bid.	Asked.
Alabama Pwr pf (7)	112¾	113½
Arkansas P & L 7% pf	107½	108½
Assoc Tel Ut $6 pf	84	88
Do 7% pf	94	100
Atlantic City El pf (6)	102	105
Augusta-Aiken R R & E	30	35
Do pf	80	85
Bangor Hydroelec pf (7)	116½	..
Bingham L, H&P pf(6)	101	103
Broad River Pwr Pf(7)	96½	98½
Carolina P & L pf (7)	109½	110½
Cent Ark Ry&Lt pf(7)	97	..
Cent Maine Pwr 6% pf	91	94
Do 7% pf	103	105
Cent Pwr & Lt pf (7)	102	104
Cent Pub Serv 7% pf	92½	93½
Cleve Elec Illum (1.60)	60	70
Do 6% pf	110	112
Columbus Ry, Pwr & L 1st pf (6)	105	..
Do pf, B (6½)	103	..
Con Trac (4)	48	53
Consumers Pwr 6% pf	104¾	105¼
Do 6.60% pf	104¾	105¼
Dallas Pwr & Lt 7%	109	111
Dayton Pwr & Lt 6%	106	108
Det C Tunnel Co	4½	5
Eastern Tex Elec pf(7)	102	104
Erie Railway	5	..
Do 7% pf	57	..
Essex & Hud Gas (8)	145	..
Foreign Lt & Pwr pf(6)	..	95
Ft Worth P & L 7% pf	114	116
Gas & Elec Bergen (5)	95	..
Hudson Co Gas (8)	145	..
Idaho Power pf (7)	108	109½
Illinois Pwr & Lt 6% pf	90½	91¼
Inland Pwr & Lt 7% pf	85	90
Interstate Power 7% pf	88	91
Jamaica W S pf (3.75)	50	52
Jersey Cen P&L 7% pf	104½	105½
Kan Gas & Elec 7% pf	108¼	109
Kentucky Sec (5)	150	..
Do pf (6)	83	87
Kings Co Light 7% pf	107	..
Lake Sup Dis P 7% pf	99	..
Los Angeles Gas & Elec 6% pf	101	103
Met Edison pf (6)	102½	103½
Do 7% pf	107	109
Miss River Pwr (6)	101	103
Missouri Pub Serv pf(7)	92	..
Mountain States Power	16	22
Do 7% pf	98½	101½
Nassau & Suf Lt 7%	102½	..
Nat Pub Serv pf (7)	92½	94
Nat Wtks units (4.50)	..	72½
Nebraska Power 7% pf	109	111
New Orleans P S 7% pf	94	97
Newark Consol Gas (5)	96	98
N J Pwr & Lt 6% pf	97	99
N Y Steam Corp	430	470
North N Y Util 7% pf	104	107
North Texas Elec	..	5
Do pf	..	12
Ohio Pub Serv pf (7)	103	106
Ohio River Edison pf(7)	106	108
Oklahoma G & E 7% pf	107½	..
Pa-Ohio P & L pf (6)	96	98
Do 7% pf	105	107
Penn Pwr & Lt pf (7)	109¾	110½
Portld El & Pwr 6% pf	85	90
Do 7% pf	98	100
Puget Sd P&L pr pf (5)	84	88
Pub Svc of Col 7% pf	93	..
Roch G & E 7% pf B	104	106
Shaffer O & R 7% pf	85	90
Sioux City G&E pf (7)	100	103
Somerset U Md L (4)	74	..
So Jersey G E & T (8)	147	152
South Col Pwr, A (2)	22	24
Do pf (7)	100	..
S'western L & P pf (6)	84	88
Do A pf (6)	80	..
Do B	80	..
Standard G & E 7% pf	108	..
Tenn Elec Pwr 7% pf	108	109½
Do 6% pf	95	98
Texas Pwr & Lt 7%	110	113
Toledo Edison 7%	108	110
U G & E (N J) 5% pf	50	..
U G & E (Conn) pf (6)	85	92
Un Public Svc units	90	95
Utah Pwr & Lt pf (7)	108	109½
Utica G & E pf (7)	104¼	..
Util Pwr & Lt 7% pf	96	97
Virginian Ry (7)	150	152
Wash Ry Elec (7)	600	..
Do pf (5)	94	98
Western States G & F	39	..
Do pf (7)	95	102
Winnipeg Elec (2)	46¼	47
Do pf (7)	100	101

Bonds.

	Bid.	Asked.
Appalach P 1st 5s, '11	100	100½
Asso Tel Util 5s, 1942	85	92
Do 6s, 1941	95	101
Broad River Pwr 5s, '54	94	95
California Pwr 6s, '31	99½	..
Central G & E 5½s, '46	88	91
Col Pwr 1st 5s, 1953	102¼	..
Col Elec Power 6s, '47	100½	..
Col (S C) G & E 5s, '36	93	95½
Con G of N J 5s, '36	96	..
Do 5s, 1965	94	..
Con Trac 5s, 1933	84	86
Dallas Gas 6s, 1941	99	..
El Paso 5s, 1950	96½	..
Gas & El Bergen 5s, '49	101	..
Houston Elec 1st 6s, '35	88	93
Hudson Co Gas 5s, '49	101½	103½
Intercounty T & T 1st & ref 5s, 1948	97	99
Indiana Serv 5s, 1950	86	..
Jer Cent P&L 5½s, '45	100	101
Jersey City H P 4s, '49	44	46
Los A G & E 1st 5s,'39	100	102
Do 6s, 1942	106	..
Louis G & E 5½s, '54	101¾	..
Do 5s, 1952	101	101½
Do 6s, 1937	99	..
Minn Gen El 5s, 1934	99	..
Mo P & L 1st 5½s, '55	97½	98½
Mountain States 5s, '38	97½	..
Do 1st 6s, 1938	100	102
Munic Gas (Tex) 6s,'35	97	101½
Nat Wtks 6s, '39	..	97½
Newark C Gas 5s, 1948	102	..
Newark P Ry 5s, 1930	98	..
No Con Util 5½s, 1948	..	94¼
No Jersey Ry 4s, 1948	99	..
North Shore Coke 6s, '47	..	100
Northern States Power notes 5½s, 1940	98¼	..
North Texas El 5s, 1940	..	70
North Utilities 6s, 1943	..	96
Do 6½s, 1943	..	96
Okla G & E 5s, 1950	97	99
Do 6s, 1940	99	..
Pac G & E ref 6s, 1941	110	110¾
Do 5½s, 1952	104	104¾
Paterson Ry 5s, 1944	61	..
Puget Sd P&L 5½s, '49	100	101
St Paul Gas 1st 5s,1944	99	..
Do gen 6s, 1952	105	108
San Diego G & E 5s, '47	98	..
Do 6s, 1947	102½	..
Do 5s, 1939	99½	..
So Jer G & E 5s, 1953	99	..
Stand G & E 6s, 1935	99	100½
Do 6% gold ctfs, 1951	99	100½
Do 6s, 1966	99	100½
Texas Pw & Lt 6s, '56	91	96½
Un Elec of N J 4s, '49	91	..
Virginia P S 5½s, '46	92	94
Do con 6s, 1946	89	91
Wis-Min L & P 5s, '44	98	..
Wis Pub Svc 1st 5s, '42	97¼	100
Do 1st ref 5½s, 1958	100	..
Do 1st ref 6s, 1952	103	..

Tel. and Tel. Stocks.

	Yesterday Bid.	Yesterday Asked.	Thursday Bid.
Am D Tel N J (4)	79	83	79
Do pf (7)	110	112½	110
Bell Tel Can (8)	155	159	154
Bell Tel Pa (6.50)	114	117	114
Cin S Bell (4½)	116	120	116
Com-U-T NY(1.50)	24½	..	24½
Com-U-T of Me(6)	99	..	99
Cuban Tel (8)	125	..	125
Do pf (7)	102	108	102
E & Bay Tel (4)	62	67	62
F'klyn Tel (2.50)	38	41	38
Int Ocean Tel (6)	99	104	99
Lincoln T & T (8)	115	..	115
Mtn Sts T & T(8)	135	140	136
N Eng T & T (8)	143	145	143
N Y Mut T (1.50)	20	24	20
N W B T pf(6.50)	106	107	106
Ohio B T U S (7)	110	113	110
Pa & A T U S (1)	14	17	14
Penn Tel	21	25	21
Do pf, A (7)	103½	..	103½
Porto Rico T	85	..	85
Do pf (8)	100	..	100
Roch 1st pf (6.50)	107	..	105
So A & Tel (1.25)	18	20	18
Do pf (60c)	9¼	10	9¼
So W B T pf (7)	117	119	117
So N Eng T&T(8)	174	181	174
Tri-State T&T (6)	..	195	..

ONE HUNDRED DOLLAR BONDS.

	Bid.	Ask.
B & O T 4s, 1959	83	87
B M T 6s, 1968	94	96
Chi & East Ill 5s, 1951	74	76
Fla-East Coast 5s, 1974	45	55
Hudson-Man ref 5s, '57	91	96
M K & T pf ln 5s, '62	100	102
Do adjust 5s, 1967	102	104
[illegible]		
Denver Gas 5s, 1951	96	100
Kan City P & L 5s, '52	102	104
Lackawanna Stl 5s, '50	100	102
Montana Power 5s, '43	100	103
New Eng Tel 4½s, 1961	97	99
N Y Tel 6s, 1941	105	107
Nor States Pwr 6½s, '33	101	102
[illegible]		

FOREIGN BONDS.

[illegible]

INDUSTRIAL AND PUBLIC UTILITIES.

[illegible]

NEW YORK CITY BONDS.

[illegible]

INDUSTRIAL ISSUES.

	Yesterday Bid.	Yesterday Asked.	Thursday Bid.
Adams Millis pf w w (7)	88	95	87
Aeolian Co pf (7)	25	..	25
Aeolian-Weber	4	8	4
Do pf	..	20	..
Amal Laundries	3	6	3
Am Book Co (7)	89	94	88
Am Can Prop	1	4	1
Am Chattilon Corp	23	27	23
Do pf (7)	75	79	75
Am Hard Rub (6)	58	..	58
Am Hardware (4)	63	65	63
Am Meter Co (5)	107	112	107
Am Mfg (3)	50	54	50
Do pf (5)	68	73	68
Babcock & W (7)	130	135	129
Baker (JT)Ch(1.20)	18½	20½	18½
Bancroft (J) (2.50)	28	33	28
Do pf (7)	92	97	92
Bliss(EW)1st pf(4)	50	..	50
Do 2d pf, B(60c)	9½	..	9½
Bohn Refrig pf (8)	88	96	88
Bon Ami, B (2)	38	41	38
Bowman Biltmore	2	3	2
Do 1st pf	35	39	35
Do 2d pf	11	13	11
Brun-Balke-Collender pf (7)	80	85	80
Bunker Hill & S & Co (3)	78	85	78
Burden Iron pf	80	85	80
Canadian Celanese	13	15	13
Do pf	58	65	55
Carnation pf (7)	98	102	98
Cen Distrib	3	5	3
Do pf	50	..	50
Chestnut Smith	3	7	3
Do pf	..	45	..
Clinchfield Coal	9	14	9
Do pf (7)	..	92	..
Columbia Baking	1½	3½	1½
Do 1st pf	13	23	13
Do 2d pf	1½	6	1½
Con Nairn pf (7)	97	..	97
Crosse-Blackwell	2	7	2
Crowell Pub (6)	69	72	68
Do pf (8)	103	107	103
De Forest Phone	1	3	1
Dictaphone (2)	42	..	42
Do pf (8)	103	107	103
Dixon (J) Cruc(8)	165	172	165
Doehler Dic C pf (3.50)	35	..	35
Do pf (7)	81	..	81
Doug Shoe pf (7)	71	75	72
Draper Corp (4)	62	66	61
Dry Ice Holding	53	58	53
Durham Duplex, A	..	25	..
Eisemann Magneto	22	..	22
Do pf (7)	87	..	87
F'klin Ry Sup (4)	60	65	60
Gen Firepfg pf(7)	108	112	108
Gt Nor Paper (3)	50	53	50
Graton & Knight	10	12	10
Do pf (7)	64	69	63
Hale & Kilburn pf	3	8	3
Herring-Hall Safe Co (5)	150	200	150
Howe Scales	7	10	7
Do pf	30	40	30
Hudson River Nav	..	12	..
Do pf (8)	..	90	..
Ind Acc 1st pf (7)	72	75	72
Intl Textbook(75c)	21	..	21¼
Jesup & M Paper	4	8	2
Do pf	15	18	15
Keyes Fib, A	35	40	35
Lanston Mono (7)	115¾	119	115¾
Lawr P Cem (4)	55	60	55
Liberty Baking	4¾	5½	4¾
Do pf (7)	48	52	48
Merck Co pf (4)	70	74	70
Nat Casket pf (4)	170	185	170
Do pf (7)	107	110	107
Nat Licorice	20	..	20
N J Worsted pf	..	55	..
North Secur (9)	128	..	128
Ohio Leather	5	7	5
Do 1st pf (7)	83	88	83
Do 2d pf (7)	69	76	69
Okonite pf (7)	75	85	75
Petroleum Deriv	8	11	8
Photomaton, B	½	1¼	½
Pick (A) & Co pf with war	35	42	35
Publica Corp (1.60)	59	62	59
Do 1st pf (7)	107	110	107
Remington Arms	..	30	..
Do pf (7)	85	90	85
Riverside S M (2)	21	22	21
Robinson (DP) 1st pf (7)	86	93	86
Rockwood C	37	..	37
Do pf (8)	61	67	61
Rolls-Royce of Am	..	13	..
Do pf	15	19	15
Roxy Theatre	2¼	3¼	2½
Do A (3.50)	22	*24	23
Do units	22¾	*24¾	24¼
Rubel Coal & Ice	5½	7	5½
Do pf	25	..	25
Safegd Ch Writer	2	5	2
Schnebbe F P E units (3½)	46	48½	46
Scovil Mfg (4)	61	63	60
Ship Car L, A (2)	18	23	18
Singer Mfg (10)	480	510	480
Smith (A O) (2)	160	165	153
Smith Corona T(3)	38	40	38
Southern States Oil	¾	1¼	¾
Splitdorf-Beth Elec	2½	3½	2
Stand Screw (8)	110	130	110
Stand Textile pf	2¾	4	2¾
Do A (7)	54	..	52
Do B (5)	30	35	30
Superheater	38	41	38
Taggart Co pf (7)	87	92	87
Taylor-War	14	16	14
Do pf	60	65	60
Technicolor	74½	76	75
Tenn Prod pf (4)	42	47	42
Trent Process Co	1¼	1½	1¼
Tubize Silk pf (6)	86	..	86
Uni Bus Pu pf (7)	90	95	90
U S Finish pf (7)	91	95	91
United Pub pf (7)	92	..	92
Walker Dishw Co	..	27	..
Welch G Juice (1)	57	62	57
Do pf (7)	101	..	101
W Va P & P (2)	42	45	42
Do pf (6)	97	..	97
Westland Oil	13	17	13
Wheatsworth pf (8)	90	98	90
Wheeling Steel (4)	88	92	88
Do pf (8)	124	128	124
Do pf, B (10)	131	136	131
White R Min Spg pf (7)	98	103	98
Do 2d pf (15)	175	200	175
Wilcox & G (5)	70	80	70
Winch Rptg Arms	..	25	..
Do pf	..	75	..
Woodward Iron (4)	40	..	38
Do pf	88	..	88
Worcester Salt (5)	88	95	88

*Ex dividend.

Bonds.

	Bid.	Asked.
Abbott's Dairies 6s, '42	98	100
Adams Express 4s, 1947	78	80
Am Meter 6s, 1946	99	..
Am Tobacco 4s, 1951	85	..
Am Type Fdrs 6s, 1937	101	..
Do 6s, 1939	101	..
Am Wire Fabric 7s, '42	85	92
Bear Mtn-Hudson River Bridge 7s, 1953	102½	104
Bilt-Com'dore 1st 7s,'34	98	102
Bos & Alb R R 5s, '63	100	..
Bos & Me R R 6s, 1933	100	101½
Chapin Sacks 7s, 1934	78	..
Chicago Stk Yds 5s, '61	82½	86
Clyde S B 5s, 1931	99	..
Con Coal 4½s, 1934	82	85
Con Tobacco 4s, 1951	84	..
Cont Sugar 7s, 1938	50	60
Equit O Bldg deb 5s,'52	90	92
Fisk T F 6½s, 1935	88	91
Gobel (Adolf) 6s, 1936	85	95
Gold Bear Corp 6s, '34	80	105
Grand (F W) Prop6s,'48	83	87
Haytian Corp 8s, 1938	58	62
Hoboken Ferry 5s, 1946	92	94½
Intl Salt 5s, 1951	73	76
Jour of Com 6½s, 1937	80	85
Kan Pwr 5s, 1947	95	..
Kern (Geo) 6½s, 1937	95	100
Little (A E) 7s, 1942	68	..
Loew's New Broad Prop 1st 6s, 1945	91	94
Mallory Steam 5s, 1932	99	..
Met Chain Prop 6s, '48	90	95
Merch Natl Prop 6s, '58	92	99½
Merch Refrig 6s, 1937	96	98
Mid States Oil 7% notes	21	28
Mid States Pet 6½s, '45	56	66
N Orl Gt N R R 5s, '55	71	74
N Y Shipping 5s, 1946	89	..
N Y & Hoboken 5s, '46	90¼	93
Piedmont N Ry 5s, '54	92	94
Pierce, But & P 6½s,'42	55	65
Pompeiian Corp 6½s,'40	80	90
Securities of N Y 4s	45	..
Sixty-one Bway 1st 5½s, 1950	93	96
South Ind Ry 4s, 1951	80	82½
Stand Tex pf 1st 6½s,'42	75	85
Toledo Ter R R 4½s,'57	91	94
Tulip Cup 6s, 1932	95	100
U S Steel 5s, 1951	114	115
Utah Fuel 5s, 1931	96	99½
Ward Bak 1st 6s, 1937	99½	100
Woodward Iron 5s, '52	89	91

Tobacco Stocks.

	Yesterday Bid.	Yesterday Asked.	Thursday Bid
Am Cigar pf (5)	95	105	95
Geo W Helme (5)	88	89	89
Do pf (7)	126¼	135½	126¼
Union Cigar	⅛	½	¼
J S Young (10)	100	..	100
Do pf (7)	102	..	102

Sugar Stocks.

	Yesterday Bid.	Yesterday Asked.	Thursday Bid.
Fajardo Sugar	50	56	50
Haytian Co of Am	5	10	5
New Niquero	12	16	12
Savannah (6)	87	92	87
Do pf (7)	94	99	94
Sug Est of Or pf	12	16	15
Un Porto Rican	37	39	37
Do pf (3.50)	39	44	39
Vertiente Sugar pf	35	45	35

CHAIN STORES.

[illegible]

NEW YORK STATE BONDS.

[illegible]

LAND BANK BONDS.

Joint Land Bank Bonds.

Bk. of Issue Rate&Mat.	Bid.	Asked.
Atlanta 5s, 1932-52	75½	77
Atlantic 5s, 1933-53	84	86
Do 5s, 1934-54	84	86
Bankers 5s, 1933-53	20	25
Burlington 5s, 1933-53	79	82
Do 4½s, 1937-57	74	77
Do 5s, 1934-54	79	82
Do 4¼s, 1937-57	71	74
California 5s, 1936-56	91	93
Do 5s, 1932-52	91	93
Do 5½s, 1931-51	93	96
Central Ill 5s, 1933-53	*74¼	76
Chicago 5½s, 1931-51	72	74
Do 5s, 1932-52	70	72
Do 4½s, 1934-64	62	64
Do 4¾s, 1932-52	68	70
Dallas 5½s, 1931-51	91	93
Do 5s, 1936-66	89	91
Denver 5½s, 1931-51	85¼	87
Do 5s, 1935-55	82¼	84
Des Moines 5½s, '31-51	62	64
Do 5s, 1932-52	58	60
Do 4½s, 1935-65	56	58
First Carolina 5s, '32-52	62½	64
First Ft Wayne 5s,'33-53	94	98
Do 4½s, 1937-57	88	92
Do 5s, 1934-54	94	98
First Mtgmery 5s, '32-52	84	86
First N Orl 5s, 1934-44	85	87
First Texas 5s, 1932-42	85	87
First Tr Chicago 4¾s, 1934-54	96½	100
Do 4½s, 1935-55	93½	96
Do 4¼s, 1938-58	88½	92
First Tr Dallas 5s,'34-54	97¼	100¼
Do 5s, 1937-57	97½	100½
Fletcher 5s, 1933	95	98
Do 4½s, 1937-67	90	93
Do 5s, 1934-54	95	98
Fremont 5s, 1933-53	89	91½
Do 5½s, 1931-51	91	93
Do 5s, 1933-53	89	91½
Do 4¾s, 1936-66	84	86
Greenbrier 5s, 1938-68	84	86
Greensboro 5s, 1935-55	89½	92½
Illinois 5s, 1932-52	95¼	100
Do 4½s, 1935-55	90¼	94½
Ill Midwest 5s, 1933-53	83	87
Iowa 5s, 1933-53	93	97
Do 4½s, 1935-55	88	92
Kansas City 5s, 1933-53	45	47
Do 5s, 1934-64	45	47
Kentucky 5s, 1932-52	90	93
Lafayette 5s, 1933-53	95	98
Do 4½s, 1937-57	88	92
Lincoln 5s, 1931-51	90	92
Do 5½s, 1931-51	92	95
Do 4½s, 1937-67	83½	86
Louisville 5s, 1933-53	90	93
Md Va 5s, 1935-55	90	93
Minneapolis Tr 5s,'32-52	97	100
Do 5s, 1934-54	97	100
Mississippi 5½s, 1931-51	93	96
Do 5s, 1935-55	90	93
New York 5s, 1932-52	79	82
Do 5s, 1936-56	79	82
North Carolina 5s,'35-55	79½	82
Ohio 5s, 1933-53	13	20
Ohio-Penn 5s, 1934-54	92	94
Oregon-Wash 5s, '33-53	58	61
Pac Coast of Los Angeles 5s, 1933-53	85	87
Pac Coast Salt Lake Cy 5s, 1932-53	85	87
Pac Coast S F 5s,'33-53	85	87
Pac Coast Ptd 5s,'33-53	94¾	96½
Pennsylvania 5s, 1933-43	86	88
Do 5s, 1937-67	86	88
Potomac 5s, 1934-54	90	93
St Louis 4½s, 1936-56	66½	69½
Do 5s, 1934-54	74½	76
San Antonio 5s, 1935-55	88¾	92
Do 5s, 1934-54	88¾	92
Do 5½s, 1931-51	90	94
S Minnesota 5½s, '31-51	43	45
Do 5s, 1932-52	42¼	44
S W Arkansas 5s,'37-57	85	87
Tennessee 5½s, 1931-51	93	96
Union Detroit 5s, '34-54	92½	95
Do 5s, 1937-57	92½	95
Do 4½s, 1937-57	87	90
Un of Louisv 5s, '32-52	89½	92
Va-Car 5s, 1937-57	80	84
Virginian 5s, 1933-53	79	82

Federal Land Bank Bonds.

Rate.	Maturity.	Bid.	Ask.
4½	May, 1942-32	96½	97¼
4½	Jan., 1943-33	96½	97¼
4½	Jan.-July, 1953-33	96½	97¼
4½	Jan.-July, 1955-35	96½	97¼
4½	Jan., 1956-36	96½	97¼
4¾	July, 1953-33	98½	99¾
4¾	Jan.-July, 1954-34	98½	99¾
4¼	July, 1956-36	92½	93¾
4¼	Jan., 1957-37	92½	93¾
4¼	May, 1957-37	92½	93¾
4¼	Nov., 1958-38	92½	93¾
4	Nov., 1957-37	89	90¼
4	May, 1958-38	89	90¼
5	May-Nov., 1941-31	99¾	100¼

FOREIGN STOCKS AND BONDS.

Foreign Internal Securities.

Securities in subjoined tables payable in currency of issuing countries:

	Bid.	Asked.
Belgian Nat Ry 6% pf	15¼	16¼
Belgium Restora 5s, '34	24½	26
Belgium Premium 5s,'95	26½	28
Benigno Crespi 7s, 1946	45	47½
Brit Consols 2½s, '29-47	50	52
Brit Fund 4s, Mar, '19	80	82
Brit Nat W L 5s, '29-47	96	98
Brit Vict 4s, Sept, 1919	83	85
Denmark 5s, 1919	245	255
Denmark 5s, 1948	255	265
†French Govt 4s, 1917	38½	39½
†French G V 5s, 1931	39	40
French Loan 5s, 1928	39½	41
French Loan 4s, P, '20	52	53½
French Loan 6s, P, '20	39¼	40¾
Italian War Loan 5s, '20	40	41½
‡Midi R R Co 6s, 1960	39	40½
Norway 6s, 1970	260	270
Norway 6½s, 1944	270	280
‡Paris-Orleans 6s, 1956	39	40½
Polish 5s, conv loan	5	5½
Prague 4s, 1919	21	22½
Russia 5½s, 1915-16	2⅝	3⅜

Payable in currency other than that of issuing countries:

	Bid.	Asked.
Argentine (resc), 1954	78	80
Bolivia 6s, 1940	70	76
Brazil 4s, 1889	46	48
Brazil 4½s, 1883	59	61
Brazil 4½s, 1888	54	56
Brazil 5s, 1913	58½	61½
Brazil 5s, 1895	58	60
Brazil rets 4s, 1960	50	52
Brazil 4s, 1910	47	49
Buenos Aires 5s, 1915, £10 pieces	71	75
Buenos Aires 5s, 1915, £100 pieces	76	80
Canada 5s, 1937	99	100
Canada 5½s, Nov, 1933	100	100⅝
Central Pac R R (European issue) 4s, 1946	73¾	77¼
Chile 5s, 1911	75	80
Chinese Reorg 5s, 1913	48	53
Costa Rica 5s, 1911	64	68
Greek Govt 5s, 1914	120	140
Guatemala 8s, 1948	95	98
Guayaquil Q Ry 5s, '30	33	38
Rumania 4s, 1922	42	46
Russian Rentes 4s, 1894	3¾	4¼
Salvador 7s, 1957	80	82
Santa Cath (Brazil) 8s	45	55
Sao Paulo (Brazil) 8s	360	390
Tokio sterling 5½s, 1961	85	88
Uruguay 5s, 1915	80	84
Uruguay 5s, 1919	78	82

*Par 100 zloty. †Million Polish marks. ‡Par 1,000 francs.

Austrian and Hungarian.

	Bid.	Asked.
Austrian Disc Bank	22⅝	24⅜
Austrian Credit Anstalt	6⅜	7½
Austrian A E G	3⅝	4¼
Mercurbank, Vienna	2½	3
Rima Murany	14	15½
Wiener Bank Verein	2⅝	3⅛

German Securities.

	Bid.	Asked.
German Gov Redemption Loan with drawing cert, per 100 R M	59	62
German Gov Redemption Loan without drawing cert, per 1,000 R M	19	21
German Kommunial Liquidation Loan with drawing rights, per 100 R M	56	59

Bonds quoted in dollars per 1,000 pre-war marks revalued to R M 150:

	Bid.	Asked.
Gen Electric 4½s, pre-war issue	23½	25
Hamburg-Am Line	31½	33½

Stocks quoted in dollars per share having a par value of 100 reichsmarks or a multiple of 100 reichsmarks:

	Bid.	Asked.
A E G (Ger G E) (100)	41¼	43
Hamburg-Am Line (300)	70½	75½
I G Farben (200)	77½	82½
No German Lloyd (100)	24⅛	25⅞
Rud Karst A G (100)	30	32
BANKS.		
Deutsche Disconto (100)	35	36
Dresdner (100)	35¼	36⅝
Reichsbank (100)	70½	75½

Canadian Securities.

Payable, principal and interest, in United States gold coin:

	Rate	Maturity	Bid.	Asked.
Alberta	5½	1943	101½	104
Alberta	5	1940	98	99
British Colum	5	1949	98½	99½
British Colum	5½	1939	100	102
Calgary	5½	1944	99	102
G't'r Win Wat	5	1952	95	99
Manitoba	6	1946	107¼	..
Montreal	5	1942	98½	100
Montreal	5	1954	98	100
New Brunsw'k	5	1934	98	100
Nova Scotia	5	1934	98	100
Ontario	5	1942	99	100
Ontario	6	1943	107	109
Ottawa	5	1940	98	100
Regina	5	1934	96	99
Saskatchewan	5½	1946	102	105
Toronto	5½	1948	101	103
Victoria	5	1944	96	99

AERONAUTICAL STOCKS.

[illegible]

INSURANCE COMPANIES.

[illegible]

INVESTMENT TRUSTS.

	Bid.	Asked.
Am Capital Corp, B	7	9
Am & Gen Sec 6% pf	40	*41
Do A	31	34
Do B	12	16
Am Insuranstocks units	14½	17
Amer & Cont Corp	19½	21
Am London & Emp	19	23
Do pf	26	30
Am Railway Trust	16	17½
Assoc Std Oil Stocks, A	11¼	12¼
Atlantic Sec pf	43½	46
Do warrants	1½	..
Basic Industrial Shares	8⅞	9⅝
British Type Inv	14¼	15¾
Capital Management	33	38
Century Shares	51⅜	53⅜
Chain Store Inv Corp	4	8
Do pf	90	110
Chain & Gen Equip, Inc	10¼	13
Do 6½% pf	76	86
Chartered Investors	29	31
Do pf	76	..
Chem Nat Associates	22½	22¾
Colonial Invest Corp	25¼	26¼
Combined Trust Shares	10⅝	12
Community Shares, A	9	..
Do B	9	..
Continental Securities	50	54
Cont Metropolitan	8	14
Corporate Capital units	18⅜	20⅜
Corporate Trust	9	9⅜
Crum & Foster, B	70	75
Do 7% pf	97	99
Crum & Foster, B	70	74
Do 8% pf	102	105
Depos Ry Shares, B	11	12¼
Diversified Trust Shares	24	..
Do B	21	21⅝
Do C	8⅜	9¼
Dom & Overseas Inc	3	5
Equitable Invest units	20¼	25¼
Equity Investors	29	31
Fixed Trust Shares, A	21	..
Do B	18½	..
Gen Equity Corp, A	10	..
Greenway Corp	28	30
Do pf ex war	54	..
Do warrants	6	..
Guardian Inv (Conn)	19	24
Do conv pf	24	..
Do pf, w w	24	28
Grdn Pub Util Inv, w w	24	28
Guardian Rail Shares pf	24	28
Gude Winmill Trad C	45	55
Hudson-Har Val units	60	66
Insuranshares Ctf, Inc	14	16
Incorporated Equities	31	34
Incorporated Investors	56½	59
Invest Trust of N Y	11½	12
Invest Fund of N J	7½	8
Int Sec C Am 6½% pf	85	*91
Do 6% cum pf	80	*83
Do A	60	*65
Do B	29	*32
Invest Trustee Shares	17¼	19¼
Invest Trust, A	19¼	19⅝
Do B	17⅝	18⅜
Jackson&CurtisSec 6%pf	100	..
Do Assoc	52	54
Joint Investors, A	35	..
Do conv pf	100	..
Leaders of Industry, A	11¼	12
Massachusetts Invest	46⅝	49⅝
Mohawk Invest	67	70
Mutual Invest, A	10	11¼
Nat Bond & Share	46	49
North Am Tr Sh	9½	10
Power & Light Secur	61	64
Research Invest	33	38
Second Int Sec, A	41	45
Do 6% pf	40	44
Do B	19	21
Secur Corp Gen	450	470
Do 7% pf	97	..
Shares-in-South	35	37
Southern Bankers Secur	25	35
Spencer Trask Fund	38½	40¾
Stand Collat Trust	14⅛	15⅜
Std Inv 5½% pf, w w	79	84
Std Oil Trust Shares	10⅝	11⅝
S W Straus Inv units	52	58
Trustee Std Oil Shares	11	11⅝
United Capital, A, un	30	..
Do B	40	..
U S Brit Int, B	13	16
Do A	31	34
Do pf	40	44
U S Elec Lt & Pwr, A	39¼	43⅜
U S Shares, A	14⅛	..
Do A 1	13⅜	15¾
Do C 1	28½	..
Do C 2	29⅜	..
Do C 3	22	24⅜
Do Canadian Banks	16⅞	..
Do F	16⅜	18⅛
Do H	11⅞	13⅛
Virginia Investors	16⅜	18

*Ex div.

BONDS.

	Bid.	Asked.
Std Inv 5s, '37, ex war	80	..

Holding and Finance Companies.

	Bid.	Asked.
American Founders	27⅛	31⅛
Do 6% pf	43	47
Do 7% pf	48	52
Do conv pf	89	..
Do warrants	14	..
Argent Fin units	11	21
Bankers Nat Inv, A	28½	31
Central-Nat Corp, A	48	52
Do B	20	24
Chelsea Exch Corp, A	10	13
Do B	10	13
Cont Am Bankshares, A	7	13
Credit Alliance, A	16	17
Dom & For Sec of Penn	12½	15
Do 2d pf units	32½	35
Finance Corp of Amer	10	13
Franklin Bankshares	5	10
Invest Trust Assoc	37	42
Metropolitan Bank Shrs	6	13
Nassau Management	40	45
Petroleum & Trad Corp	20	25
Tri Nat Trading	..	20
Do units	..	120
Union Fin, A	10	*14
United Founders Corp	43⅜	46

*Ex div.

EQUIPMENT BONDS.

The subjoined quotations, calculated on a percentage basis, are the average of the price for all maturities.

Name.	Maturity.	Rate.	Bid.	Ask.
Atl C L	'31-35	6	5.40	5.10
Do	'31-41	4½,6½	4.90	4.65
B & O	'30-44	4½,5	4.75	4.60
Do	'31-35	6	5.40	5.10
B & Me	'30-38	6	5.50	5.20
B, R & P	'30-38	4½,5,6	5.00	4.65
Can Nat	'30-44	4½,5	5.15	4.90
Can Pac	'30-38	4½,6	4.90	4.70
C R R N J	'30-41	4½,5	4.70	4.60
Do	'31-35	6	5.40	5.10
C of Ga	'30-40	4½,5,5½,6	5.50	5.10
Ch & O	'30-44	4½,5	4.75	4.60
Do	'30-37	5½,6½	5.00	4.75
Do	'31-35	6	5.40	5.10
Chi & A	'30-37	6	6.25	5.50
C M & St P	'30-44	4½,5,5½	5.20	5.00
Do	'31-35	6	5.60	5.20
C & N W	'30-35	6	5.40	5.10
Do	'30-44	4½,5,6½	4.90	4.65
C R I & P	'30-44	4½,5	4.80	4.65
Do	'31-35	6	5.40	5.15
C St P M & O	'31-31	7	5.60	5.20
C C C & St L	'31-35	6	5.40	5.10
Col & So	'31-35	6	5.60	5.20
D & Hud	'31-35	6	5.40	5.10
D & R G W	'30-42	4½,5,5½	5.40	5.00
Erie R R	'30-44	4½,5,5½	5.20	4.85
Do	'30-38	6	5.50	5.15
Fr G Ex	'30-43	4½,5,5½	5.70	5.15
Gt N Ry	'30-40	4½,5	4.75	4.60
Do	'31-35	6	5.40	5.10
Hock V	'30-39	5	4.80	4.65
Do	'31-35	6	5.40	5.10
M St P S S M	'30-38	4,4½,5	[illegible]	[illegible]
Do	'30-35	6,6½,7	[illegible]	[illegible]
Mo, K & T	'31-35	6	[illegible]	[illegible]
Mo Pac	'31-35	6	[illegible]	[illegible]
Do	'30-44	4½,5	[illegible]	[illegible]
Do	'30-38	5½,6½	[illegible]	[illegible]
N St C L	'30-37	5,5½,6	[illegible]	[illegible]
N Y Cen	'30-44	4½,5	[illegible]	[illegible]
Do	'31-35	6	[illegible]	[illegible]
Do	'30-35	7	[illegible]	[illegible]
N Y C & St L	'30-44	4½,5	[illegible]	[illegible]
N Y N H & H	'30-42	4½,5	[illegible]	[illegible]
Nor & W	'30-35	4½	[illegible]	[illegible]
N A Car	'30-44	4½,5,5½	[illegible]	[illegible]
Nor Pac	'30-40	4½,7	[illegible]	[illegible]
Pac F E	'30-35	7	[illegible]	[illegible]
Penna	'30-41	4½,5	[illegible]	[illegible]
Pa T L	'30-37	5	[illegible]	[illegible]
Pere M	'31-35	6	[illegible]	[illegible]
P & L E	'30-35	6½	[illegible]	[illegible]
Read Co	'30-32	4½,5,6	[illegible]	[illegible]
Seab A L	'30-43	4½,5,5½,6	[illegible]	[illegible]
Sou Pac	'30-44	4½,5	[illegible]	[illegible]
Do	'31-35	6	[illegible]	[illegible]
Do	'30-35	7	[illegible]	[illegible]
Sou Ry	'30-43	4,4½,5,5½	[illegible]	[illegible]
Do	'31-35	6	[illegible]	[illegible]
St L S F	'30-43	4,4½,5	[illegible]	[illegible]
Do	'31-35	6	[illegible]	[illegible]
St L S W	'30-40	5,5½	[illegible]	[illegible]
T & Pac	'30-44	4,4½,5	[illegible]	[illegible]
Un Pac	'30-39	4½,5	[illegible]	[illegible]
[illegible]				

SHORT TERM NOTES.

[illegible]

TRANSACTIONS ON THE NEW YORK CURB EXCHANGE

FRIDAY, FEBRUARY 14, 1930.

	Total Stocks.	Domestic Bonds.	Foreign Bonds.	Total Bonds.
Day's sales..	1,000,100	$1,887,000	$453,000	$2,340,000
Thursday ...	1,111,200	3,030,000	305,000	3,335,000
Tuesday	935,700	2,471,000	345,000	2,816,000
A year ago..	1,248,400	2,323,000	507,000	2,830,000
Year to date.	26,403,745	59,560,000	10,058,000	69,618,000
1929 to date.	60,094,200	93,392,000	12,039,000	105,431,000

1930 High	1930 Low	Stock and Dividend Rate.	First.	High.	Low.	Last.	Net Chge.	Closing Bid.	Closing Ask.	Sales.
[illegible]	[illegible]	[illegible]	[illegible]	[illegible]	[illegible]	[illegible]	[illegible]	[illegible]	[illegible]	[illegible]

RIGHTS.

[illegible]	[illegible]	[illegible]	[illegible]	[illegible]	[illegible]	[illegible]	[illegible]	[illegible]	[illegible]	[illegible]

DOMESTIC BONDS.

1930 High	1930 Low		First.	High.	Low.	Last.	Net Chge.	Closing Bid.	Closing Ask.	Sales.
[illegible]	[illegible]	[illegible]	[illegible]	[illegible]	[illegible]	[illegible]	[illegible]	[illegible]	[illegible]	[illegible]

FOREIGN BONDS.

[illegible]	[illegible]	[illegible]	[illegible]	[illegible]	[illegible]	[illegible]	[illegible]	[illegible]	[illegible]	[illegible]

Dividend rates in dollars based on last quarterly or semi-annual payment. *Ex dividend. †Partly extra. ‡Plus extra in stock. a Payable in cash or stock. b Payable in stock. d Payable in preferred stock.

Wickwire Spencer Steel Co.
(All bond issues)

Cuba Cane Products Co., Inc.
When Issued
New
Participating Debenture
6s 1950

J. R. SCHMELTZER & CO.
Members New York Stock Exchange
26 Broadway
DIGby 9440
1 East 46th Street
WICkersham 4884

REDEMPTION AND FINANCIAL NOTICES

TO HOLDERS OF

Consorzio di Credito per le Opere Pubbliche

(Credit Consortium for Public Works, of Italy)

External Loan Sinking Fund 7% Secured Gold Bonds

Series A Bonds, due March 1, 1937
Series B Bonds, due March 1, 1947
Issued under Contract dated March 18, 1928.

REDEMPTION NOTICE

NOTICE IS HEREBY GIVEN that pursuant to Section 2 of Article Three of the above-mentioned Contract, the undersigned, Fiscal Agents under said Contract, have drawn by lot for redemption on March 1, 1930, out of sinking fund moneys received by the undersigned and applicable to such redemption, $190,000. principal amount of Series A Bonds and $106,000. principal amount of Series B Bonds, bearing the below scheduled serial numbers, viz.:

SERIES A
Coupon Bonds of $1,000.

7 13 79 132 280 290 303 347 357 372 376 377 383 386 400 403 418 421 448 475 503 547 590 608 634 659 705 719 734 781 787 805 847 871 896 905 911 914 988 1024 1041 1046 1134 1141 1149 1177 1203 1218 1247 1286 1301 1320 1377 1384 1462 1476 1480 1482 1483 1515 1523 1537 1541 1619 1624 1644 1697 1702 1706 1715 1771 1777 1791 1796 1807 1820 1823 1838 1845 1858 1889 1933 1957 2000 2045 2046 2049 2074 2093 2094 2099 2116 2120 2126 2149 2194 2202 2210 2219 2232 2267 2279 2299 2303 2326 2354 2355 2381 2393 2401 2407 2408 2412 2452 2459 2474 2490 2493 2506 2508 2549 2590 2682 2693 2728 2773 2779 2824 2843 2859 2897 2925 3051 3086 3123 3178 3216 3253 3300 3331 3367 3416 3418 3443 3454 3455 3492 3544 3580 3596 3648 3655 3713 3723 3731 3739 3752 3771 3775 3784 3827 3857 3885 3920 3926 4020 4022 4025 4026 4081 4083 4088 4090 4100 4175 4179 4181 4192 4202 4227 4239 4306 4318 4405 4410 4421 4432 4446 4467 4469

SERIES B
Coupon Bonds of $1,000.

41 155 350 359 369 433 457 538 654 758 802 857 861 886 1037 1080 1082 1182 1403 1404 1504 1546 1876 1933 2000 2015 2115 2182 2185 2238 2315 2380 2415 2463 2518 2523 2657 2680 2719 2820 2872 2899 2968 2979 3060 3124 3139 3159 3347 3439 3443 3556 3601 3666 3688 3695 3736 3757 3931 3960 3968 4030 4031 4243 4328 4330 4338 4344 4441 4535 4617 4640 4643 4679 4836 4863 4892 4916 4924 4983 5052 5156 5224 5267 5337 5355 5359 5369 5429 5637 5726 5873 5874 5890 5893 6004 6140 6185 6405 6750 6773 6913 6922 7297 7460 7463

Bonds bearing the serial numbers above specified will be redeemed and paid at the principal sum thereof upon presentation and surrender on and after March 1, 1930, to the undersigned Fiscal Agents at their office at 23 Wall Street, Borough of Manhattan, City and State of New York. The coupons maturing on March 1, 1930, will be paid in accordance with their terms. Interest will cease on all such drawn Bonds after March 1, 1930.

J. P. MORGAN & CO.
Fiscal Agents of the Issue.

Dated, January 13, 1930.

NOTICE

On January 9, 1930 Interim Certificate and Bonds bearing the following distinctive numbers previously drawn for redemption had not been presented for payment:

***Series A*—Interim Certificate of $1,000. No. 1890**

***Series A*—Coupon Bonds of $1,000.**

46 57 83 308 708 827 873 902 930 1055 1112 1113 1219 1879 1934 2013 2109 2162 2282 2630 2761 3013 3094 3459 3463 3704 3951 4002 4115 4139 4182 4217 4252 4387 4433

***Series B*—Coupon Bonds of $1,000.**

192 349 480 499 1267 1397 2147 2284 2427 3593 3741 4413 4471 4806 5303 5307 6050 6292 6881 7206 7478

J. P. MORGAN & CO.
Fiscal Agents of the Issue.

PENNSYLVANIA COAL AND COKE COMPANY FIRST MORTGAGE 5% GOLD BONDS, SERIES "A" SINKING FUND.

Pursuant to the Sinking Fund provisions of the above Mortgage dated July 1, 1902, proposals will be received at the office of the undersigned, for the sale to the Trustee of a sufficient number of bonds to consume the sum of $28,573.19 now in the Sinking Fund, at a price not to exceed 105% and accrued interest. The right is reserved to reject any or all proposals in whole or in part. Proposals should be sealed and presented to the undersigned before twelve o'clock, noon, Thursday, February 27th, 1930.

THE PENNSYLVANIA COMPANY
For Insurances on Lives & Granting Annuities,
Successor Trustee to
BANK OF NORTH AMERICA AND TRUST COMPANY
(Formerly Commercial Trust Company)
C. S. W. PACKARD, President.
S. E. Cor. 15th & Chestnut Sts., Phila., Pa.

NOTICE TO CREDITORS OF GUARDIAN NATIONAL BANK OF NEW YORK.

The Guardian National Bank of New York located at 1,600 Sheepshead Bay Road, Brooklyn, in the State of New York, is closing its affairs. All note holders and other creditors of the association are therefore hereby notified to present the notes and other claims for payment.

Dated Jan. 18, 1930. W. C. BETTS, Cashier.

NOTICE TO DEPOSITORS OF GUARDIAN NATIONAL BANK OF NEW YORK.

The three former offices of Guardian National Bank at Sheepshead Bay, Brighton Beach and Canarsie are now branch offices of Brooklyn Trust Company.

There has been no interruption to the Banking and Safe Deposit services at these offices, and customers now have the advantage of transacting their business with the oldest trust company in Brooklyn, having resources of $160,000,000.

GEORGE V. McLAUGHLIN, Pres.
BROOKLYN TRUST COMPANY.
Dated January 21, 1930.

OFFER FOR PURCHASE OF SHAWSHEEN MILLS NOTES

The Directors of the American Woolen Company voted at a meeting held February 3, 1930 to authorize the expenditure of $500,000 for the purchase for purposes of retirement, at a price of not over 100% of the face value thereof and accrued interest, of Shawsheen Mills Ten-Year Seven Per Cent. Gold Notes, due October 1, 1931.

I, therefore, invite tenders of these notes to be made in writing and addressed to W. H. Dwelly, Treasurer, American Woolen Company, One Federal Street, Boston, Mass. Tenders will be received up to and including March 3, 1930.

It is the purpose of the Company to accept the lowest offers but the right is reserved to reject any and all tenders.

W. H. DWELLY, Treasurer.
Boston, Mass., Feb. 8, 1930.

MEETINGS AND ELECTIONS.

Consolidated Gas Company of New York
4 Irving Place

The annual meeting of the stockholders of the Consolidated Gas Company of New York for the election of Trustees and the transaction of such other business as may properly come before the meeting will be held at the office of the Company on MONDAY February 24, 1930 at 12 o'clock noon. Stockholders of record as of 3 p. m. on Friday February 7, 1930 will be entitled to vote at this meeting. The transfer books will not be closed.

H. C. DAVIDSON Secretary

February 1, 1930

PROPOSALS.

Proposals will be received by the Bureau of Supplies and Accounts, Navy Department, Washington, D. C., until 10 o'clock A. M., February 18, 1930, for furnishing lubricating oils, flannel, crash toweling, coke, hose nipples, insulating varnish, radial arms and drilling heads, bandages, absorbent cotton, gauze, steel wool, galvanized buckets, thermometers, storage battery testing equipment, electric cable, cotter, taper and escutcheon pins, abrasive cloths and papers, tin cans, door checks, locks, turbo-generator sets, brads, nails, tacks, spikes, reed chairs, sulphuric acid, varnish, powdered aluminum, to the Naval Supply Depot, Brooklyn, N. Y., etc. Apply for proposals to the Navy Purchasing Office, New York, N. Y., or to the Bureau of Supplies and Accounts. J. J. CHEATHAM, Paymaster General of the Navy.

WAR DEPARTMENT—OFFICE OF THE Constructing Quartermaster, 39 Whitehall Street, New York.—Sealed proposals will be received at this office until 2 P. M., February 17, 1930 and then opened for the construction of Infantry Battalion Barracks and Utilities at Fort Wadsworth, New York. A check for $25.00, payable to the Treasurer of the United States, required to insure return of plans and specifications. Further information upon application.

COPARTNERSHIP NOTICE.

WILLIAMS, NICHOLAS & MORAN.
Certificate of Amendment under Sections 114, 91 and 81 of the Partnership Law.

The undersigned hereby gives notice that they have formed a limited partnership pursuant to the Laws of the State of New York and that the substance of the amended certificate filed by them is as follows:

I. The certificate heretofore filed December 31, 1929, in the office of the Clerk of the County of New York, under Sections 91 and 81 of the Partnership Law, is hereby amended as follows

II. Article IV of said certificate is hereby amended by adding the name Eugene [illegible] Maxwell, Glen Cove, Nassau County, New York, as a general partner.

III. Article V of said certificate [illegible] amended to read as follows:

The partnership begins February 1, 19[illegible] and shall continue until December 31, 19[illegible] and thereafter until cancelled.

IV. Article VIII of said certificate [illegible] amended to read as follows:

The contributions of limited partners [illegible] to be returned December 31, 1931, or w[illegible] the partnership is cancelled, or on the [illegible] day of the second month after the mo[illegible] in which the death of the limited part[illegible] may occur.

V. Except as hereby amended, the [illegible] certificate is in all respects unchanged.

The copartnership agreement and ame[illegible] certificate have been signed, sealed and [illegible] filed by all the parties, dated January [illegible] 1930.

WILLIAMS, NICHOLAS & MORAN,
By BLAIR S. WILLIAM[illegible]
Part[illegible]

DROP OF $1 A BALE HALTS COTTON RISE

Contracts Come Out Fast When May Delivery Reaches 16 Cents a Pound.

CLOSE IS AT SMALL GAINS

Foreign Prices Fail to Follow Lead Here, and Go Higher, Widening the Spread.

Though the advance in prices continued yesterday on the Cotton Exchange, the market ran into an increased supply of contracts above 16c for the May delivery, and, as on Thursday, trading became nervous and a setback of more than $1 a bale wiped out the early improvement all at one time. An easier wheat market and week-end figures less favorable than a year ago influenced dealings, but covering toward the close of the market left final quotations with a gain of 4 to 9 points.

Instead of a decline abroad in response to the setback here late Thursday, foreign prices advanced sharply, widening the spread between the two markets.

Week-end figures showed an increase in the world's general visible supply of 56,000 bales, contrasted with a decrease of 48,000 last year. This brought the supply of all kinds to 8,087,000 bales, compared with 7,053,000 two years ago.

Yesterday's quotations here follow:

	Open.	High.	Low.	Close.	Prev. Day.
March	15.80	15.91	15.69	15.76-77	15.69-70
May	16.06	16.18	15.95	16.03	15.95-97
July	16.22	16.33	16.13	16.20-21	16.12-13
Oct.	16.42	16.53	16.30	16.39-40	16.30-32
Dec.	16.61	16.67	16.47	16.54-56	16.50
Jan.	16.58	16.61	16.55	16.57-58	16.46

The local market for spot cotton was steady, 5 points advance to 15.85c for middling upland; sales 1,600 bales.

Southern spot markets were: Galveston 16c, 5 points advance, sales 500 bales; New Orleans 15.48c, 15 points advance, sales 1,240 bales; Savannah 15.47c, 8 points advance, sales 300 bales; Augusta 15.81c, 12 points advance, sales 158 bales; Memphis 15c, 5 points advance, sales 2,686 bales; Houston 15.90c, 10 points advance, sales 1,895 bales; Little Rock 14.75c, 5 points advance, sales 225 bales; Dallas 15.25c, 10 points advance, 1,001 bales.

Yesterday's cotton statistics in bales were:

	Yesterday.	Last Wk.	Last Yr.
Port receipts	8,260	12,615	11,697
Exports	18,491	20,623	13,421
Exports, season	5,217,733	5,106,310	5,994,789
New York stocks	97,538	97,045	78,917
Ports stocks	2,271,840	2,339,769	2,103,544
New York arriv.	....	....	326

Liverpool cables: Spot cotton in more demand at 12 points advance to 8.69d for middling. Sales 8,000 bales, American 3,000. Imports 23,000 bales, all American. Futures opened quiet at 3 to 5 points decline; closed quiet but steady at 3 to 8 points advance. Prices: March 8.45d, May 8.53d, July 8.60d, October 8.67d, December 8.72d, January 8.73d.

Manchester: Yarns steadier; cloths in more demand.

Statistical comparisons issued by the Cotton Exchange for the week, in bales, were as follows:

	1930.	1929.	1928.
Rcts. int. towns	71,535	98,473	77,797
Season to date	5,398,203	5,102,622	4,740,707
Int. shipments	100,991	139,840	107,773
Season to date	4,229,650	4,411,229	4,030,258
Interior stocks	1,326,078	960,542	1,049,766
Port receipts	58,872	82,807	113,505
Season to date	7,520,195	8,146,220	6,976,630
Mov. into sight	113,704	179,835	197,327
Season to date	12,815,705	12,973,036	11,571,259
Total week's ex	111,423	115,460	147,010
Season to date	5,217,733	5,997,298	5,016,332
Exp. to Gt. Brit	22,341	27,374	72,221
Season to date	1,046,842	1,440,552	854,680
Exp. to France	9,958	18,766	15,582
Season to date	671,679	632,243	680,264
Exp. oth. cont	63,792	53,419	51,518
Season to date	2,595,533	2,803,649	2,726,715
Exp. to Mexico	1,350	110	300
Season to date	9,843	11,904	14,875
Exp. to Japan and China	13,982	15,791	7,389
Season to date	893,836	1,108,950	739,798
World's takings of Am. cotton	240,176	322,047	273,703
Season to date	9,174,778	9,941,321	9,627,680
American	105,753	162,087	137,693
Season to date	4,869,051	4,957,322	4,742,146
Great Britain	30,341	37,374	35,221
Season to date	875,816	1,012,902	1,077,870
Continent	88,750	106,685	92,100
Season to date	2,526,384	2,850,245	3,052,991
Mexico	1,350	110	300
Season to date	9,691	11,902	14,875
Japan & China	13,982	15,791	7,389
Season to date	893,836	1,108,950	739,798
Visible supply of Am. cotton	5,394,918	5,287,862	5,322,536
Liverpool stocks	436,000	713,000	547,000
Manchester stks	74,000	77,000	51,000
German stocks	499,000	638,000	555,000
Havre stocks	277,000	241,000	306,000
Other cont'l	126,000	123,000	159,000
U. S. int. towns	1,326,078	960,542	1,049,766
U. S. ports	2,271,840	2,107,320	2,193,770
Afl. for Gt. Brit	89,000	141,000	175,000
Afl. for Cont	288,000	278,000	280,000
Coastwise to N Y	8,000	9,000	6,000

Smaller Sugar Crops Seen With Consumption Increasing

World production of sugar for 1929-1930, according to the forecast of Lamborn & Co., Inc., is indicated at 27,252,000 tons, against an actual production of 28,057,000 tons for 1928-1929. This is a decrease of 805,000 tons, or 2.87 per cent.

Consumption for 1929-1930, according to the same authority, is estimated at 27,837,000 tons, against actual consumption of 26,967,000 tons a year ago, an increase of 870,000 tons, or 3.22 per cent.

LIVERPOOL'S COTTON WEEK.

British Stocks Increase, Imports Are Smaller.

LIVERPOOL, Feb 14 (AP).—Weekly cotton statistics are as follows: British stocks, 1,012,000 bales, against 1,002,000 a week ago, 980,000 two weeks ago, 1,000,000 three weeks ago and 1,088,000 a year ago; of which American 509,000 bales, against 505,000 a week ago, 474,000 two weeks ago, 464,000 three weeks ago and 790,000 a year ago.

Imports, all kinds, 62,000 bales, against 70,000 the week before; of which American 370,000, against 45,000. Forwarded to spinners 50,000 bales, against 52,000 the preceding week, of which American 32,000, against 34,000. Exports 2,000 bales, against 2,000, of which American none, against none. Sales 28,000 bales, against 20,000, of which American 13,000, against 11,000.

COTTON DIFFERENTIAL VOTE

Members of Exchange to Pass on Elimination of Difference.

A meeting of members of the New York Cotton Exchange has been called for Feb. 24 to consider an amendment to the by-laws designed to eliminate the 35-point differential existing on cotton delivered on Exchange contracts at Southern points. This amendment was approved by the board yesterday.

The members, if they approve the amendment, will set a day for a ballot. If this is favorable the amendment will become operative on the next day. If the amendment is adopted the first new month to be traded will be October, 1930. Beginning with that month and up to and including January, 1931, deliveries can be made in both old and new contracts.

SILK PRICES MIXED AT END.

Raw silk futures closed yesterday with price movements mixed on the National Raw Silk Exchange. Sales were 500 bales. Price ranges were:

	High.	Low.	Close.	Prev. Close.
Feb.	4.56	4.55	4.55t	4.55
March	4.53	4.52	4.53@54	4.53
April	..	..	4.48@51	4.48
May	..	..	4.48@50	4.47
June	..	..	4.46@49	4.47
July	..	..	4.41@45	4.43
Aug.	4.43	4.42	4.42@43	4.43
Sept.	4.43	4.43	4.41@43	4.42

t Trading.

Institute of White Metals Formed.

The Institute of White Metals was organized yesterday at a meeting of smelters and manufacturers of white metals in the Astor Hotel. Representatives from nine American cities and one Canadian city were present. L. Muscat of the United American Metals Corporation of Brooklyn was elected temporary chairman, and Walter Schoenbach of the American Metal Company of New York, temporary chairman. Benjamin Schwartz, director general of the Institute of Scrap Iron and Steel, Inc., outlined a program of activities for the institute.

Heads Hardware Association.

Special to The New York Times.

ATLANTIC CITY, N. J., Feb. 14.—Harry Newcomer of Mount Joy, Pa., was elected president of the Pennsylvania and Atlantic Seaboard Hardware Association at the annual convention in Convention Hall here today. He succeeds Frank Hegner of Sewickley, Pa.

Pawcatuck Woolen Mill Sold.

WESTERLY, R. I., Feb. 14 (AP).—The Pawcatuck mill here has been purchased by John Quinn of Philadelphia, F. B. Rollinson, treasurer of the mill company, announced today. The mill, which manufactures woolen goods, will pass to Mr. Quinn on March 10 and is expected to be in full operation by March 31.

WHEAT PRICES SAG, WINNIPEG IN LEAD

Bullish Crop Summary and Report of 30,000,000-Bushel Sale in Canada Have Effect.

CORN EASY, ENDING LOWER

Oats Decline in Light Trading as Commission Longs Sell—Rye Also Recedes.

Special to The New York Times.

CHICAGO, Feb. 14.—Wheat prices were on the downgrade from the start, today, with liquidation under way, especially at Winnipeg. Prices dropped sharply, stop-loss orders being uncovered, making the finish at net losses of 1¾ to 2⅜ cents. Winnipeg led the break and closed 2⅞ to 3⅜ cents lower, with prices there within a fraction of the lowest figures of the season. Liverpool was 1½d to 1⅝d lower, May being only 5 cents over Chicago at the time it closed, the smallest spread so far.

A Winnipeg report to The Modern Miller said the British Government was reported to have bought 30,000,000 bushels of Manitobas for shipment in the Spring by way of Montreal. This led to bearish comment here, as it would seem to preclude any sales of hard Winter of consequence. Such a trade would not establish a record, as the United States Grain Corporation at the time of the war sold about 100,000,000 bushels in one lot to a syndicate of foreign governments.

Export demand at the seaboard remains slow, with sales of 300,000 to 400,000 bushels in all positions, mainly Manitobas. Crop reports from Kansas were favorable, and comparatively little damage was repored in Missouri and Illinois.

Primary receipts were 603,000 bushels; a week ago 886,000 and a year ago 1,039,000. Shipments were 426,000 bushels; a week ago 572,000 and a year ago 730,000.

Corn was easy and ⅜ to ⅝ cent lower, buying by shorts and against bids causing a small reaction. Hedging pressure was heavier, and there was scattered commission house and local selling. Local handlers reported an increase in consignment notices, while country offerings were small. The spot basis was steady to 2 cents lower, with shipping sales of 105,000 bushels.

Primary receipts were 1,314,000 bushels; a week ago 1,054,000 and a year ago 1,539,000. Shipments were 600,000 bushels; a week ago 606,000 and a year ago 587,000.

Oats declined ½ to 1 cent, with commission longs on the selling side. Trade was not large.

Buying against sales of other grains had some effect on rye, with the close 1 to 1⅛ cents lower. The break in wheat had a depressing influence, as it had in oats.

Prices for the principal grains were as follows:

Chicago.

	Open.	High.	Low.	Close.	Prev. Close.	Last Year.
WHEAT.						
March	1.17⅞	1.18¼	1.16¼	1.16⅝	1.18⅞	1.27⅝
May	1.22¼	1.22½	1.20⅝	1.21¼	1.22⅞	1.32
July	1.22½	1.22½	1.21⅞	1.22¼	1.23⅞	1.34⅛
Sept.	1.25½	1.25⅝	1.23⅞	1.24⅛	1.26	...
CORN.						
March	.87¾	.87¾	.87	.87¾	.88	.96¾
May	.91¾	.91⅝	.90⅞	.91¼	.91⅝	.99⅞
July	.93¼	.93½	.93	.93¼	.93⅝	1.02⅛
Sept.	.93¼	.93⅝	.93¼	.93⅛	.93⅝	...
OATS.						
March	.45¼	.45¼	.44¼	.44⅝	.45¼	.51¼
May	.46½	.46⅝	.45⅞	.45⅞	.46½	.52½
July	.45⅜	.45⅜	.45¼	.45¼	.45⅝	.50⅛
Sept.	.44⅜	.44⅜	.43¾	.43¾	.44¾	...
RYE.						
March	.82¼	.82⅜	.82¼	.82¼	.82¼	1.12¾
May	.83½	.83¾	.82¾	.83⅛	.84¼	1.13½
July	.84¼	.84¼	.83⅛	.83¼	.84¼	1.12¼
Sept.	.86½	.86½	.85¾	.85¾	.86¾	...
PROVISIONS.						
Lard—						
Mar	11.00	11.05	11.00	11.05	10.97	12.00
May	11.12	11.25	11.12	11.25	11.15	12.27
July	11.35	11.47	11.35	11.47	11.37	12.60
Sept.	11.65	11.67	11.65	11.67	11.60	12.80
Dry Salted Bellies—						
May	13.72	13.80	13.72	13.80	13.72	....
July	14.00	14.07	14.00	14.07	14.02	....

Minneapolis.

WHEAT.						
May	1.23¼	1.23¼	1.21½	1.21¾	1.23⅜	1.25¼
July	1.24½	1.24½	1.22⅞	1.23⅛	1.24¾	1.27⅛

Winnipeg.

WHEAT.						
May	1.27⅞	1.27⅞	1.24¾	1.24¾	1.28	1.33¼
July	1.29¾	1.29⅞	1.26¾	1.26¾	1.30⅛	1.35⅛
Oct.	1.28	1.28⅝	1.26	1.26	1.28⅞	1.33⅞
OATS.						
May	.59⅞	.60	.57½	.58	.60	.61¾
July	.57⅛	.57½	.55¾	.55⅝	.57⅝	.60¾
Oct.	.53	.53	.51¾	.52	.53½	.55¾

Cash prices follow:

Chicago—Wheat, No. 2 hard, $1.16¼@1.18; No. 3 hard, $1.16. Corn No. 2 yellow, 87¼c; No. 3 mixed, 82c. Oats, No. 2 white, 44¾@46¼c; No. 3 white, 44½@45c. Rye, No. 2, 83½c.

Minneapolis—Wheat, No. 1 Northern, $1.22@1.25; Thursday, $1.22@1.25.

Kansas City—Wheat, No. 2 hard, $1.12@1.22; Thursday, $1.13@1.23.

Canadian Grain Stocks.

OTTAWA, Ont., Feb. 13 (Canadian Press).—Returns received as to stocks of grain in store for the week ended on Feb. 7 show a decrease of 3,092,634 bushels. Stocks were as follows: Wheat 218,555,020 bushels, oats 20,511,223, barley 28,939,162, flax 1,175,994, rye 8,868,032, total 277,867,431. Decreases are noted in wheat of 2,573,889, oats 318,868, barley 130,620, flax 11,618 and rye 57,639 bushels.

LEAD OUTPUT IS LOWER.

Refined Total of United States and Mexico 72,894 Tons in January.

Production of refined lead in the United States and Mexico in January was reduced to 72,894 tons from 76,880 in December and 83,287 in November, according to the American Bureau of Metal Statistics. Their ouput of antimonial lead was 1,257 tons, against 1,439 in December and 2,606 in November.

The following table gives the output in short tons for most of the principal producing countries for the last three months of 1929:

	Oct.	Nov.	Dec.
Canada	14,599	13,203	13,529
Mexico	23,246	20,970	21,847
Peru	1,213	1,528	1,586
Germany	11,834	12,042	11,277
Italy	2,855	2,544	2,594
Poland	3,175	3,469	3,468
Spain and Tunis (partial)	8,603	8,784	9,174
Australia	18,296	16,620	17,051
Burma	7,672	7,784	7,672

METAL MARKET REPORT.

These prices were quoted on the local market:

	Yesterday. Bid.	Yesterday. Asked.	Thursday. Bid.	Thursday. Asked.
Copper, electrolytic	...	18.00	...	18.00
Tin, str. spot	...	38.60	...	38.37½
Lead, N. Y. spot	...	6.25	...	6.25
Zinc, N. Y. spot	...	5.55	...	5.55
Antimony	...	8.75	...	8.75
Quicksilver	...	124.00	...	124.00
Aluminum	...	24.00	...	24.00
Iron, No. 2x Silic	21.26	22.26	21.26	22.26

London quotations were:

	Yesterday. £	s.	d.	Thursday. £	s.	d.
Copper, spot	70	10	0	71	15	0
Copper, futures	68	5	0	68	17	6
Tin, spot	172	15	0	173	15	0
Tin, futures	175	12	6	176	12	6
Spelter, spot	19	11	3	19	11	3
Spelter, futures	20	1	3	20	1	3
Lead, spot	21	13	9	21	13	9
Lead, futures	21	11	0	21	11	0

MINING STOCK QUOTATIONS

SAN FRANCISCO.

NEVADAS.		Amador Coal	.03
Best and Belcher	.03	Belmont Osborn	.08
Black Mammoth	.02	Central Eureka	.27
Booth	.02	Do pf	.24
Brougher	.02	Double O	.05
Champion	.02	First National	.08
Concordia	.03	Idaho Maryland	.25
Divide	.04	Lucky Strike	.11
Goldfield Cons	.52	Moore	.06
Gould and Curry	.05	Nat. Silver	.12
Harmill	.10	Orlando	.06
Indian Mines	.07	Quicksilver	.19
MacNamara	.03	Royal	.14
Majestic	.05	Sugarman	.04
Mexican	.61	Tabe	.19
Prince	.02	Tellurie	.28
Savage	.06	Union Mines	.02
Simon	.08	Trinity Gold Bar	.10
Uncle Sam	.03	OTHER DISTRICTS.	
Union Cons	.11	Divide Ex	.04
White Caps	.10	Golconda	.80
CALIFORNIA.		Jack Waite	.13
Acme	.05	Treasure Vault	.05
Aladdin	.04	Tybo Dom	.10

COLORADO SPRINGS.

	Bid.	Asked.
Cresson	.50	.65
Golden Cycle	15.00	16.00
Granite	.21	.30
Holly Oil	5.00	6.00
Holly Development	.70	1.00
Holly Sugar	30.00	35.00
Do pf	77.00	80.00
Mackinnie O & D	.06	.08
Portland	..	.05
Table Mesa Oil	.14	.16
United Gold Mines	.09	.10

SALT LAKE CITY.

Sales.		High.	Low.	Last.
200	Bingham Met	.04	.04	.04
1,000	Central Stand	.06	.06	.06
500	Chief Cons	1.75	1.75	1.75
1,100	Eureka Bull	.36	.32½	.36
700	Eureka Lily	.93	.92	.93
15,000	Lehigh Tintic	.05½	.05½	.05½
1,000	Magnolia Lead	.05	.05	.05
1,350	Moscow	1.50	1.45	1.45
2,500	New Quincy	.81	.78	.78
1,250	Norilly	2.40	2.35	2.37½
2,000	Norstd	.11	.11	.11
100	Park Utah	3.00	3.00	3.00
200	Sil King Coal	10.00	10.00	10.00
3,639	Tintic Lead	1.40	1.40	1.40
100	Walker	4.15	4.15	4.15
1,000	West Tol	.01½	.01½	.01½

SPOKANE.

Sales.		High.	Low.	Last.
2,000	Bobby Anderson	.01¾	.01¾	.01¾
4,000	Grandview	.12	.11¾	.12
20,000	Jack Waite	.14¼	.13¾	.13¾
3,500	Mexican Premier	1.25	1.14	1.23
5,200	Montana Mines	.45	.43	.43
3,500	Sherman	.79	.76	.78
100	Tamarack	.58	.58	.58

TORONTO.

Sales.		High.	Low.	Last.
500	Acme Oil	.24	.24	.24
1,200	Aconda	.06	.06	.06
12,575	Ajax Oil	1.00	.88	.94
3,300	Amity	.17	.15	.15
12,618	Amulet	1.69	1.60	1.63
2,000	Area	.06¾	.06½	.06½
18,300	Arno	.21	.20	.20
1,650	Alberta Pacific	1.96	1.90	1.93

TORONTO (Continued).

Sales		High.	Low.	Close.
33,500	Barry Hollinger	.15½	.14½	.15½
200	Bathurst	.03	.03	.03
2,450	Base Metals	4.30	4.20	4.20
1,300	Bidgood	.06½	.06	.06
3,000	Bunker Hill	.03	.03	.03
2,275	Calmont Oil	1.60	1.50	1.60
100	Castle Treth	.17	.17	.17
500	Clericy	.04	.04	.04
1,550	Columario	.50	.50	.50
675	Dome Mines	7.75	7.75	7.75
500	Duprat	.02½	.02½	.02½
1,285	Falconbridge	5.50	5.35	5.35
1,000	Goldfield	.54	.52	.54
1,000	Goodfish	.04	.04	.04
3,000	Graham	.03	.03	.03
4,800	Granada Rouyn	.13½	.12	.12
500	Grandview	.10	.10	.10
1,785	Hollinger	5.85	5.75	5.75
275	Keeley	.32	.32	.32
10,900	Kirkland Lake	.88	.87	.88
2,500	Kirkland Premier	.02	.02	.02
1,000	Kootenay Florence	.04	.04	.04
670	Lake Shore	23.00	22.50	22.50
12,600	Manitoba Basin	.11½	.10	.10
3,835	Mayland Oil	1.35	1.25	1.30
1,500	McDougall	.22	.22	.22
1,100	McIntyre	19.00	18.85	18.90
100	Merland Oil	.35	.35	.35
5,820	Mining Corp	3.55	3.41	3.41
6,100	Newbec	.21½	.21	.21½
4,585	Noranda	43.00	41.80	42.00
4,000	North Can	.45	.45	.45
500	Oregon	.08	.08	.08
8,000	Pet Cobalt	.12½	.11	.12
2,500	Pioneer	.10½	.10	.10½
750	Premier	1.45	1.42	1.42
800	Quemont	.58	.58	.58
1,200	Sarnia	1.24	1.20	1.24
1,000	San Antonio	.15	.15	.15
10,205	Sherritt	2.95	2.91	2.91
11,500	Siscoe	.45	.44½	.45
1,290	S W Pete	.96	.96	.96
2,100	Stadacona	.04	.03¾	.03¾
2,000	St Anthony	.10½	.10	.10
1,300	Sylvanite	.73	.70	.70
500	Tashota	.20	.20	.20
13,950	Teck Hughes	6.55	6.45	6.45
3,100	Thoms Cad	.08	.08	.08
3,500	The Petrol Oil	.19	.19	.19
1,875	Towagmac	1.30	1.25	1.25
50	Treadwell	6.00	6.00	6.00
9,650	Vipond	.98	.97	.97
16,650	Wainwell	.06	.06	.06
225	Waite	4.50	4.50	4.50
500	Wiltsey Coughlan	.03	.03	.03
27,485	Wright Harg	2.10	1.96	2.05
	Total sales, 344,615 shares.			
	UNLISTED.			
5,425	Abana	1.13	1.10	1.10
4,755	Assoc Gas & Oil	1.12	1.02	1.12
5,225	Baltac	.90	.89	.89
4,200	Big Missouri	.70	.69	.70
1,466	Br-Am Oil	40.50	39.00	40.00
15	Do new	21.00	21.00	21.00
440	Bwana	6.10	6.00	6.10
400	Cent Manitoba	.16	.16	.16
2,525	Chemical Research	6.00	5.60	5.60
45	Coast Copper	15.00	15.00	15.00
1,600	Coniaurum	.55	.55	.55
2,030	Dalhousie	1.75	1.68	1.68
2,975	East Crest	.72½	.72	.72½
115	Foothill	1.35	1.35	1.35
2,175	Home Oil	10.00	9.80	9.85
1,740	Hudson Bay	14.60	14.25	14.25
408	Imp Oil	25.25	25.00	25.00
1,094	Int Nickel	38.65	38.15	38.25
110	Int Petrol	19.75	19.75	19.75
500	Jackson Manion	.02¼	.02¼	.02¼
1,800	Mandy Mines	.30	.30	.30
530	Pend Oreille	3.20	3.20	3.20
3,390	Ventures	2.35	2.25	2.30

TRANSACTIONS ON OUT-OF-TOWN EXCHANGES

BOSTON. — CHICAGO. — PHILADELPHIA. — BALTIMORE. — DETROIT. — CINCINNATI. — ST. LOUIS. — SAN FRANCISCO. — TORONTO. — CLEVELAND. — PITTSBURGH. — MONTREAL. — LOS ANGELES.

[illegible]

LIVE STOCK IN CHICAGO.

Special to The New York Times.

CHICAGO, Feb. 14.—The hog market was somewhat unsettled today, with prices 15 cents lower to 10 cents higher, compared with the previous day's extremes. Light hogs were wanted and sold quickly, while heavies were easier. The top was steady at $11.35, equaling the best figure of the season, while the day's average was unchanged at $10.80. Most sales were at $10.35 to $11.25, with 250 to 350 pound butchers $10.15 to $10.90, 200 to 250 pound kinds $10.60 to $11.35, 160 to 200 pound averages $10.80 to $11.35, and packing sows $8.50 to $9.85. Packers bought 24,100 and shippers 10,000, with 4,000 left over. Receipts were 32,000, while 12,000 were estimated for tomorrow.

Offerings of cattle were small, and the market generally was steady. A few were of sufficiently good quality to sell above $13, with the bulk of sales at $11 to $13. Receipts were 1,500.

Lambs were in better demand, but prices showed little change. Most sales were at $11 to $11.50, with a top of $11.90. Sheep were steady at $4.75 to $5.50. Receipts were 10,000.

LIVE STOCK AND MEATS.

These prices were reported yesterday in the New York and New Jersey markets by the United States Department of Agriculture:

CATTLE.

No steers on sale. Cows scarce, slow, steady to weak; common to medium, $6 to $7.75; low cutters and cutters, $4 to $5.50. Bulls nominal.

VEALERS AND CALVES.

Light supply of vealers fairly active and steady; good to choice Pennsylvania vealers, $15 to $17; mediums, $11 to $14.50; no calves offered.

HOGS.

Steady; good 468-pound weights, $10; packing sold $8.25.

SHEEP.

No lambs on sale; prices nominal.

PERMITS LIMITED TRADING.

The by-laws of the New York Burlap and Jute Exchange have been amended to include a new class of limited members, who will have the right to trade in the particular commodity in which they are interested, with the same commission rate paid by regular members. All trades, however, must be made through regular members and be cleared by clearing members.

The associate members will have the privilege of the exchange rooms. The initial subscription will be $250. Dues for the current year will be $50.

Burlap Futures Unchanged.

Burlap futures closed unchanged at 5.15 for July and 5.20 for August in the only two active months on the New York Burlap and Jute Exchange yesterday, with sales of 200,000 yards.

SUGAR, COFFEE, COCOA.

Sugar.

Sugar futures on the New York Coffee and Sugar Exchange were easier yesterday, closing at net losses of 5 to 6 points, due to tired long liquidation and hedge selling by trade houses.

Price ranges were:

Sugar.

	High.	Low.	Close.	Prev. Close.	Last Year.
March	1.74	1.68	1.68	1.74	1.97
May	1.82	1.78	1.78	1.84	2.06
July	1.91	1.88	*1.88	1.93	2.13
September	2.00	1.96	1.96	2.01	2.16
October	2.00	1.99	*1.99	2.04	...
December	2.07	2.04	*2.04	2.10	2.20
January	2.08	2.05	2.06	2.11	2.19

*Nominal.

Coffee.

Price ranges were:

NO. 7—CONTRACT "A."

	High.	Low.	Close.	Prev. Close.	Last Year.
March	8.40	8.33	*8.32	8.42	17.30
May	...	...	*7.82	7.85	16.58
July	7.65	7.58	7.58	7.60	15.70
Sept.	7.47	7.40	7.40	7.48	14.97
Dec.	7.30	7.25	*7.25	7.33	14.43
Jan.	7.30	7.30	*7.25	7.38	14.43

SANTOS NO. 4—CONTRACT "D."

	High.	Low.	Close.	Prev. Close.	Last Year.
March	12.63	12.50	12.50	12.63	23.57
May	11.72	11.58	11.58	11.71	22.68
July	11.15	11.05	11.05	11.16	21.88
Sept.	10.78	10.70	10.71	10.80	21.04
Dec.	10.50	10.45	*10.45	10.54	20.36

MILD—CONTRACT "F."

	High.	Low.	Close.	Prev. Close.
March	15.88	15.88	15.88	16.05
May	...	...	*15.50	15.80
July	15.10	15.10	*15.00	15.10
September	14.73	14.73	*14.65	14.75
December	...	...	*14.40	14.50

*Nominal.

Cocoa.

Price ranges were:

	High.	Low.	Close.	Prev. Close.	Last Year.
February	...	...	*8.95	9.02	10.45
March	9.09	9.01	9.05	9.13	10.55
April	...	...	*9.23	9.30	10.71
May	9.44	9.30	9.41	9.47	10.88
June	...	...	*9.51	9.56	10.99
July	9.65	9.60	*9.65	9.69	11.13
September	9.90	9.82	*9.89	9.91	11.35
October	9.85	9.80	*9.85	9.86	11.44
December	9.65	9.65	9.65	9.68	11.23

*Nominal.

HIDE MARKET IS ACTIVE.

Raw hide futures were active, with mixed price movements on the New York Hide Exchange yesterday. Sales totaled 1,040,000 pounds. Price ranges were:

	High.	Low.	Close.	Prev. Close.
Feb.	....	....	14.00n	13.90n
Mar.	....	....	14.10n	13.90n
April	....	....	14.25n	14.15n
May	14.45	14.40	14.40t	14.25@14.40
June	....	....	14.60n	14.50n
July	....	....	14.80n	14.75n
Aug.	....	....	15.00n	15.00n
Sept.	15.35	15.15	15.16bid	15.20@15.25
Oct.	....	....	15.30n	15.35n
Nov.	....	....	15.45n	15.50n
Dec.	....	....	16.65bid	16.60t
Jan.	....	....	15.80n	15.70n

n Nominal. t Trading.

COMMODITY PRICES.

Yesterday's closing wholesale cash prices for commodities in the New York market, unless otherwise noted, were:

	Feb. 14, 1930.	Feb. 7, 1930.	Feb. 15, 1929.
FOODSTUFFS—			
Wheat, No. 2 red	$1.36⅝	$1.36⅝	$1.67
Corn (new), No. 2 yel.	1.00⅞	1.04½	1.13½
Rye, No. 2 white	.91⅛	.92⅜	1.26
Oats, No. 2 white	.56½	.56½	.62
Flour, std. Spg. pat.	6.45	6.40	6.90
Coffee, No. 7 Rio	.10¼	.10¼	.19
Sugar, granulated	.0495	.05	.0600
Butter, cr., 92 score	.36½	.36	.49
Eggs, fr. gath. 1st	.45@.45½	.41¾	.41
Lard, Mid. W.	11.40@11.50	11.40	12.20
Pork, mess	28.50	28.50	29.50
Beef, family	27.00@29.00	29.00	31.00
METALS—			
Iron, 2X Phila	22.26	22.26	20.25
Steel billets, Pitts	34.00	34.00	33.00
Lead	6.25	6.25	6.85
Copper	18.00	18.00	18.00
Zinc, E. St. L. dely	5.20	5.25	6.35
Tin	38.60	39.00	49.75
TEXTILES—			
Cotton, mid upland	15.85	15.20	20.15
Printcloths (64-60)	.06½	.06½	.07⅛
Silk, crack doub. ext.	4.70	4.85	5.05
MISCELLANEOUS—			
Rubber, spot	15.90	15.50	25.20
Hides, hvy. nat. steers	.14½	.15	.14½
Gasoline	.13	.14	.17
Crude oil, Mid-Con., 33 to 33.9 grav	1.30	1.30	1.11

Range of Prices, 1930.

	—Highest—		—Lowest—	
Wheat	$1.46½	Jan. 2	$1.33	Feb. 3
Corn	1.08½	Jan. 13	1.00⅞	Feb. 14
Rye	1.11⅝	Jan. 3	.91⅛	Feb. 14
Oats	.58	Jan. 7	.55½	Feb. 3
Flour	6.90	Jan. 2	6.10	Feb. 3
Coffee	.10⅝	Jan. 17	.09¼	Jan. 2
Sugar	.0520	Jan. 8	.0495	Feb. 10
Butter	.38	Jan. 2	.34½	Jan. 3
Eggs	.46½	Jan. 4	.35½	Jan. 30
Lard	11.50	Feb. 14	10.45	Jan. 6
Pork	28.50	Jan. 20	26.50	Jan. 2
Beef	29.00	Jan. 2	27.00	Jan. 2
Steel billets	35.00	Jan. 2	34.00	Jan. 7
Iron	22.26	Jan. 2	22.26	Jan. 2
Lead	6.25	Jan. 2	6.25	Jan. 2
Copper	18.00	Jan. 2	18.00	Jan. 2
Zinc	5.45	Jan. 2	5.15	Jan. 21
Tin	39.75	Jan. 29	38.25	Jan. 22
Cotton	17.55	Jan. 13	15.20	Feb. 7
Printcloths	.07	Jan. 2	.06⅝	Feb. 10
Silk	4.85	Jan. 27	4.62½	Jan. 8
Rubber	15.70	Jan. 2	14.40	Jan. 10
Gasoline	.14	Jan. 2	.13.3	Feb. 11
Crude oil	1.30	Jan. 2	1.30	Jan. 2
Hides	.16½	Jan. 8	.14½	Feb. 14

COTTONSEED OIL.

	Sales.	High.	Low.	Close.	Prev. Close.
Spot	...	...	...	8.75	8.50
Feb.	...	...	...	8.65	8.45
March	600	8.91	8.91	8.93	8.88
April	...	...	...	9.05	8.95
May	1,300	9.28	9.21	9.26	9.20
June	...	...	...	9.30	9.30
July	3,100	9.48	9.41	9.48	9.40
Aug.	...	...	...	9.55	9.49
Sept.	4,400	9.65	9.58	9.65	9.57

Total, 9,400 (includes switches, 2,200).

FLAXSEED.

Minneapolis.

	High.	Low.	Close.	Prev. Close.	Last Year.
May	3.08¼	3.06	3.06½	3.08¼	2.49
July	...	...	3.05¼	3.07	2.47¼

Duluth.

	High.	Low.	Close.	Prev. Close.	Last Year.
May	3.06¼	3.05¼	3.05¼	3.06¾	2.47¼
July	...	...	3.05¾	3.07	2.48¾

Winnipeg.

	High.	Low.	Close.	Prev. Close.	Last Year.
May	2.58	2.56	2.56	2.59	2.08
July	...	...	2.55	2.57⅞	2.05¾

PRODUCE MARKETS

Butter.

Receipts, 17,325 packages. The market held steady Friday morning with prices well sustained on all grades under a generally good demand. Under the Mercantile Exchange call, 150 tubs creamery extras sold at 36½c.

Creamery, lb., Higher than extras ....37-.37½; Ex., 92 sc. ....36½; Firsts, 88 to 91 score ....33-.36; Seconds, 84 to 87 score ....31½-.32½; Lower grd....29½-.31; Centralized: 90 score....35¼-.35¾; 89 score....34½-.35; 88 score....33-.33½; 84 to 87 score....31-.32½; Lower grd. 29½-.30½; Unsalted: Higher than extras ....39½-.40; Extras, 92 sc.....39; Firsts, 88 to 91 score ....35½-.38½; Seconds ....33½-.34½; Lower grd. 31½-.32½; Held, 1sts....32-.34½; Held, high score, ...35½-.36; Held, ext. ....35; Held, 2ds....29-.31½; Renovated ....32-.32½; Ladies, cur. make: Extras ....30-.31; Firsts ....27-.23; Packing stock: No. 1....26; No. 2....25; Lower grd. ....19-.24.

Cheese.

Receipts, 334,960 pounds. Market quiet but steady on cured cheese. Fresh makes firm.

State, flats: Fresh ....18-.18½ ... Single daisies: Fresh ....21-.21½ ...

Kumquats: Fla., qt. ....10-.13; Lemons: Cal., box ....4.10-6.62; Sicily, box 3.62-5.00; Limes: Repkd., std., small crt. ....1.25-1.50; Dom., bbl. 13.00-14.00; Nectarines: Chile, box ..5.25-5.50; Oranges: P. R., box 2.25-4.00; Cal., box ..3.25-6.50; Fla., box ..2.00-7.00; Peaches: Chile, box ..5.50-6.00.

Pears: Wn., box ...2.00-4.00; En., bu. ...1.50-3.00; En., bbl. ...3.50-4.50; Pineapples: Cu., crt. ...2.10-3.00; P. R., crt. ...2.25-3.00; Plums: Chile, box ..3.00-4.00; Strawberries: Fla., qt ......40-.; Fla., pt. ......23-.; Tangerines: Fla., ½ box, 1.50-4.5; Temple oranges: Fla., ½ box, 1.00-2.50.

Vegetables.

Sack potatoes quiet and barely steady. Jersey sweets easier. Onions steady to firm. Good beans very firm. Beets firmer. State cabbage scarce and firm. Best cukes sold well. Parsley easier throughout. Peas and peppers firm and higher. Spinach sustained with difficulty. Florida tomatoes easier and lower.

Anise: Cal., crt. ...3.00-3.50; Artichokes: Cal., box ...4.00-5.50; Cal., ½ bx 1.75-2.50 ... Horseradish: Mo., bbl. ...6.50-7.00; Germ., cak. 2.00-3.00; Kale: ...

[illegible]

BUSINESS WORLD

COMMERCIAL PAPER.

Yesterday—4½ to 4¾ per cent for the best names.

Thursday—4½ to 4¾ per cent for the best names.

The quotations are for 4 to 6 months' paper.

Expect More Buyers Next Week.

Reports reaching a number of the resident buying offices here yesterday indicate that the coming week will see a heavier influx of buyers into the market here. The quick ending of the dress strike was cited as one reason for the bigger attendance, as many buyers of dresses have not been in the market here for the last two weeks owing to the labor disturbance. The milder weather in many sections during the week served to deplete retail stocks of numerous items, particularly house furnishings and apparel accessories, and reorders during the coming week are expected to be larger.

Charge Collections Lower.

An average decline of 2.66 per cent was shown in collections on department store charge accounts last month, as compared with the same month last year, according to figures issued yesterday by the Associated Retail Credit Men of New York City, Inc. On department store instalment contracts, however, payments for the month showed a gain of 1.57 per cent. A gain of .88 per cent was registered in collections by women's and misses' specialty shops. Payments on men's clothing and furnishings accounts dropped 4.40 per cent. Collections on radio charge accounts gained .8 per cent.

Special Furniture Display Up.

The promise of a uniform opening date in the floor coverings trade next June has revived interest of furniture manufacturers in a plan to hold a special limited showing of new furniture styles at the local furniture exchange. It is argued that many rug buyers also have charge of furniture departments and that they would welcome an opportunity of viewing the new styles in both lines during one trip. Special showings of this nature have been discussed by the furniture producers in the past, but have been held up because of the "split" openings which have marked the carpet trade in the past.

Fisher Best at Huth Sale.

Fisher, with a rise of 10 per cent over the September averages and a top price of $75, sold best at the Huth fur sale here yesterday. Beaver, marten, stone marten and squirrel moved well. Russian sable, ermine and Japanese and baum marten sold with fair snap. The following percentage declines were shown, the price in parenthesis being the best obtained for each article: Beaver, 15 ($34.50); ermine, 25 ($2.68); baum marten, 10 ($33); Japanese marten, unchanged ($11.50); stone marten, 10 ($20.25); marten, 15 ($45); Russian sable, unchanged ($150), and squirrel, 50 (54 cents). Sales to date are $3,800,000. The sale will continue on Monday.

Trend to Deep Fringe Curtains.

A trend toward the deep fringe type of lace curtains is noticeable in orders placed here during the week. Although tailored curtain business still is placed, the styles carrying a fringe of from six to nine inches are gaining ground. Both "knotted" type and straight fringes are being ordered freely. Popular retail prices continue to be between $2 and $5. Shadow, filet and combination weaves are wanted. Business has been active to date, although the average size of orders has been smaller than last year.

Fashion Show Colors Discussed.

Four definite, individual colors and a group of complementing shades will be featured at the Summer show of the Garment Retailers of America here on April 8, it was decided at a meeting held at the Hotel Pennsylvania yesterday under the auspices of the association. These colors, which will be decided on at a meeting of the color committee to be held here shortly, will replace the color families sponsored at previous shows of the association. About twenty-five fabric and garment houses were represented at the meeting, which was given over largely to a general discussion of the color situation. B. Sisholz of the Sisholz Company, chairman of the association's fashion show committee, presided.

Burlap Prices Steadier Here.

Prices of spot burlaps in this market yesterday were 5 to 10 points under the comparative levels of a week ago, but the undertone for the past several days has been stronger. Business has been light, both here and at Calcutta. The latter market, while also off 5 to 10 points from last week, was reported unchanged from Thursday by yesterday's cables. These were the prices quoted in New York yesterday on standard 40-inch burlaps by C. E. Rockstroh & Company, Inc.:

	8 Oz.	10½-Oz.
Spots	5.35c	6.65c
February shipment	5.25c	6.60c
March shipment	5.25c	6.60c
April-June shipment	5.30c	6.75c

Glass Trade Continues Quiet.

Plate glass is reported in somewhat better movement and the market for rough and rolled glass products continues fairly satisfactory, the American Glass Review will say today. Marketing conditions in the window glass branch showed virtually no improvement, with demand still rather quiet and the price situation far from satisfactory. Production continues at an unusually low seasonal level and is expected to run below 500,000 boxes this month. Present problems in the window glass industry will be reviewed at the meeting of the Window Glass Manufacturers' Association to be held in Pittsburgh next Thursday.

Bituminous Coal Demand Drops.

A slight recession in the bituminous coal market has affected practically all kinds of soft coal in which local firms are interested, Saward's Journal will say today. Central Pennsylvania coal is less in demand than it was two weeks ago although prices have held about the same. Southern smokeless grades have experienced a drop in both orders and price. In the anthracite market buying had been free and collieries have kept production up to meet requirements. An ample supply of all sizes excepting buckwheat is available, and the shortage in the latter size has been considerably eased.

Gray Goods Tone Improves.

A generally better tone to gray goods here yesterday was reflected in good-sized buying of printcloths for February-March deliveries at prices ranging from 5¼ cents for 38½-inch 60-48s to 9⅛ cents for 39-inch 80-squares. The feature of the day's trading was the sale of good-sized lots of 38½-inch 64-60s at 6½ cents for deliveries running to June 1. In the sheeting end of the market there were sales of 36-inch 5.50s at 5¾ cents, and business was also done in 4.70-yard goods at 6¾ cents. In the specialties there was business in 37¼-inch 4.37-yard sateens at 10 cents for Southern goods and 10¼ cents for Eastern.

MORE RUBBER USED BY MANUFACTURERS

Consumption of All Kinds of Crude Product Jumped 13,000 Tons in January.

Consumption of crude rubber of all classes by manufacturers in the United States in January increased more than 13,000 long tons over the December consumption, according to statistics compiled by the Rubber Manufacturers Association. The January total was estimated at 36,669 long tons, compared with 23,531 estimated for December and 43,002 for January, 1929.

Consumption of reclaimed rubber was estimated at 16,785 long tons in January, 13,233 in December and 19,459 in January, 1929.

Domestic stocks of crude rubber on hand and in transit overland on January 31 was put at 120,649 long tons, contrasted with 105,137 on December 31, and 76,342 on January 31, 1929. Crude rubber afloat for United States ports on January 31 was estimated at 61,863 long tons, compared with 62,388 on December 31 and 93,333 on January 31, 1929.

Imports of crude rubber of all classes in January were 47,462 long tons, in December 43,542 and in January, last year 52,305.

PRICES OF RUBBER RECEDE.

Crude rubber futures closed yesterday steady and lower than on Thursday on the Rubber Exchange of New York. Spot advanced 10 points to 15.90. Sales totaled 340 lots, or 750 long tons. Price ranges were:

	High.	Low.	Close.	Prev. Close.
Feb.	...	...	15.70@15.80	15.70n
March	16.20	15.90	15.90t	15.90t
April	...	...	16.10n	16.10n
May	16.60	16.30	16.30t	16.30t
June	...	...	16.50n	16.50n
July	17.00	16.70	16.70t	16.70t
Aug.	...	...	16.90n	16.90n
Sept.	17.40	17.10	17.10t	17.10@17.20
Oct.	17.60	17.40	17.30n	17.30@17.40
Nov.	...	...	17.40n	17.40n
Dec.	17.80	17.60	17.50@17.60	17.60t
Jan.	...	...	17.70n	17.80n

nNominal. tTrading.

Rubber Clearing House Election.

William A. Overton has been elected president of the board of the Rubber Exchange Clearing House. Other officers are Joseph Louis, vice president; Theodore B. Carver, secretary and treasurer, and Andrew F. Finkeldey, assistant treasurer. The executive committee includes Harold L. Bache, chairman; Fred Peterson and Marcus Rothschild.

BUSINESS NOTES.

The Technical Advisory Corporation announced yesterday that Latham C. Squire had been chosen vice president, succeeding George B. Ford, who recently resigned to become general director of the Regional Plan Association.

Buyers of wash goods will meet at the Dry Goods Alliance, 20 West Thirty-third Street, next Tuesday and Wednesday. Rayon fabric buyers will convene on Thursday.

NEW INCORPORATIONS

NEW YORK CHARTERS.

Special to The New York Times.

ALBANY, N. Y., Feb. 14.—One hundred new corporations, with an aggregate capitalization of $1,315,800, were chartered today. They include:

Manhattan.

11 to 17 Dress Co., apparel—D. P. Siegel, 42 Broadway $30,000
Exclusive Sportswear, apparel—B. Machinist, 52 5th Av. 20,000
Pallas Designing Corp., pictures, etchings—W. E. Bingel, 365 East 193d St. 10,000
Hertz, Klein & Schwartz, furriers—E. Hertz, 1 Madison Av. 10,000
East 103d St. Garage—I. Moshman, 421 East 103d St. ..... 200 shs com
Biarritz Sandals, footwear—M. Knoowitz, Jamaica 10,000
Rosgar Holding Corp., realty—S. R. Golding, 489 5th Av. ..... 200 shs com
Clemente Construction Corp.—A. J. Romagna, 110 William St. ..... 1,000 shs com
Stratmor Holding Co., realty—N. Shulman, 305 Broadway 3,000
488 Tenth Av. Corp., securities—L. E. Styler, 7 Dey St. 20,000
Steinhardt Lamp and Shade Corp., electric fixtures—R. Cohen, 1,440 Broadway 5,000
Hengar Holding Corp., realty—S. R. Golding, 489 5th Av. ..... 200 shs com
Chic-Case Leather Goods Manufacturing Co.—H. Gologur, 302 Broadway 5,000
International Oxy-Acetylene Welding School, teach welding—Hays, St. John, Abramson & Schulman, 43 Exchange Place ..... 100 shs com
Entertainment Holding Corp., operate theatres—J. E. O'Kane, 340 Madison Av. ..... 1,000 shs com
Half-Grandeur Holding Corp., securities—Guggenheimer, Untermyer & Marshall, 129 Broadway ..... 100 shs com
Central Properties, realty—Laughlin, Gerard, Bowers & Halprin, 57 William St. 1,000
Acme Meter Service Corp., supply electricity—F. Ellenbogen, 522 5th Av. ..... 100 shs com
West Broadway Restaurant—J. Hailneimer, 55 West 42d St. ..... 100 shs com
Inter-Continent Machinery Corp.—D. Levine, 25 West 43d St. 10,000
Three Seventy-five Children's Coat House, apparel—Weinstein & Levinson, 11 Park Place 25,000
Oil Well and All's Well Corp., lubricating—Safir & Kahn, 521 5th Av. 20,000
Universal Infants' Wear—Strongman & Levine, 256 Broadway 5,000
Holzer Motor Sales, garage business—B. Fischler, 349 Broadway 20,000
Bothman & Saltzman, furriers—A. H. Friesner, 285 Madison Av. 20,000
Saulanna Realty Corp.—N. Suskin, 570 7th Av. 3,000
Happiness Radio Stores—J. C. Schop, 2 Lafayette St. 10,000
J. J. Jonas, Ltd., apparel—Jonas & Neuburger, 115 Broadway 20,000
Huntington Trades, securities—A. Siner, 333 West 86th St. 20,000
Bishop Industries, securities—Reed & Bassford, 2 Rector St. ..... 3,000 shs com
International Carbonator Corp., securities—Jenkins & Carpenter, 36 West 44th ..... 200 shs com
458 Seventh Av., realty—A. Palmer, 2 Lafayette St. 5,000
Georgian Development Corp., realty—Goodman, Baer & Oshlag, 274 Madison Av. ..... 100 shs com
Denlak, linens—E. J. Leon, 150 Broadway ..... 200 shs com
Willard Synchronized Advertising Co., sound producing equipment—S. B. Ecker, 1 Park Av. ..... 200 shs com
De Mar Coffee Shoppe, restaurant—M. A. Halpern, 220 West 42d St. 20,000
Sternshein Bros., furs—Holman & Holman, 521 5th Av. 5,000
John W. Coss & Co., dairy products—H. Kwestel, 225 Broadway 20,000
Appel Realty Corp.—J. S. Kleinman, 15 Park Row 1,000
Credos Realty Corp.—E. R. Posnack, 225 Broadway 5,000
Okolona Realty Corp.—R. R. Sugarman, 225 Broadway 5,000
Savod Coffee Pot, restaurant—B. Gladstone, 9 Park Place 20,000
Wilhope Garage—W. R. Altman, 2 Lafayette St. 10,000
Washington Junior Coat Co., apparel—A. K. Sainer, 202 West 40th St. 20,000
Miramar Beach Realty and Construction Corp.—C. Novello, 110 Broadway 40,000
Lowe's Restaurant—F. Steinberg, 1,440 Broadway 10,000
Mayer, Braun & Co., securities—W. F. Kimbler, 149 Broadway ..... $40,000 pf, 400 shs com
Rothenberg Trimming Co., apparel—H. Meyrich, 1,475 Broadway 20,000
January Garage Corp.—R. A. Worsmer, 25 West 43d St. ..... 150 shs com
Donaldson Plastering Corp., trucking—C. H. Levitt, 1,440 Broadway 25,000
Model Iron and Aluminum Corp.—A. M. Bakerman, 403 East 138th St. 10,000
Metropolitan Realty Corp., realty—H. R. Berinicke, 551 5th Av. ..... 5 shs com
70th St. and Columbus Av. Coffee Pot, restaurant—G. Paxis, 206 West 84th St. 5,000
Oriental Construction Co.—D. B. Williams, 521 5th Av. 10,000
Kingdon Paint Products Co.—E. J. Krug Jr., 2,804 3d Av. 1,500
Jewish Outlook, publishers—J. B. Sussman, 521 5th Av. 20,000
Juliet Novelty Products—A. Gronich, 305 Broadway ..... 100 shs com
Beksher Realty Corp.—L. E. Felix, 545 5th Av. 15,000

Bronx.

277 Rider Avenue Corp., construction—L. Rosenberg, 277 Broadway $10,000
Wakefield Men's Shop, men's apparel—H. A. Schwartz, 152 West 42d St. 5,000
Raygo Corp., realty—M. C. Helfman, 174 2d Av. 10,000

Brooklyn.

Nailable Cinder Block Corp., building materials—Corner, Bell, Russell & McNulty, 45 Willoughby St. ..... 100 shs com
Arrow of Brooklyn, novelties—G. A. Gross, 51 Chambers St., Manhattan $20,000
Mincanty Realty Corp.—S. Akelmacher, 554 Atlantic Av. ..... 100 shs com
Zig-Zag Hone, razor blade honing novelties—S. J. Inciardi, 1,819 Broadway, Manhattan ..... 1,000 shs com
Gubers Millinery Shop—A. A. Silberberg, 285 Madison Av., Manhattan ..... 100 shs com
Isaac Newman, realty—E. Hass, 16 Court St. 5,000
Casa Del Rey, realty—J. W. Umans, 277 Broadway, Manhattan 10,000
Presto Hoisting and Trucking Corp.—G. J. Cowan, 30 Church St., Manhattan 3,000
Leonard Badia Plumbing and Heating Co.—A. Reiss, 122 East 42d St., Manhattan 5,000
Kwenn Realty Corp.—W. I. Alpert, 44 Court St. 10,000
Romany Tea Shops, restaurant—C. R. Fisch, Richmond Hill 5,000
H. & K. Gas and Oil Co., garage—Attorneys Service Company, 299 Broadway, Manhattan 20,000
Packers Forwarding Corp., trucking—L. Grossman, 291 Broadway, Manhattan 20,000
Nash Lopez Corp., motor vehicles—L. J. Ballantoni, 51 Chambers St., Manhattan 10,000

Queens.

Broadway Electrical Appliance Co.—G. T. Gorey, 10 East 40th St., Manhattan $3,000
Metropolitan Super Corp., oil burners—A. Herzog Jr., Jamaica 20,000
Hopkins Battery Station—H. Albert, Long Island City ..... 200 shs com

Richmond.

Silver Lake Jewelry Corp.—J. A. Cosgrove, St. George $20,000
Pyramid Sweet Shops, New Brighton, candy—T. J. Walsh, Stapleton ..... 200 shs com

Other Localities.

Mount Vernon—Meyer Yarmush Tire Store—E. Friedwald, Mount Vernon ..... 100 shs com
Mount Vernon—Deblasio Construction Corp., contractors—A. M. Schwartz, 3,510 White Plains Av., Bronx $5,000
Jamestown—Swadeba Oil Co., oil wells—Carlson & Alessi, Jamestown 25,000
Mamaroneck—Casa Lombarda, metal products—Graham, McMahon, Buell & Knox, 165 Broadway, Manhattan ..... 100 shs com
Attica—William J. Knauer, construction—Rann, Vaughan, Brown & Sturtevant, Buffalo 50,000
Rochester—Rochester Anthracite Sales, fuel—H. W. Burmaster, Albany 250,000
Rochester—Amish Truck and Crane Service—A. L. Shepard, Rochester 20,000
Rochester—Natleson Luggage, leather goods—J. L. Rubenstein, Rochester 10,000
Rochester—Brown's Dry Cleaning Co.—M. Miller, Rochester 10,000
Haverstraw—W. & H. Manufacturing Co., textiles—J. F. Haher, Haverstraw 10,000
Poughkeepsie—Fred W. Barth, garage—B. B. Frost, Rhinebeck 40,000
Troy—Kennedy Bros., garage—J. V. Coffey, Troy 25,000
Ticonderoga—Race & Loux Oil Co., garage—V. W. Race, Granville ..... 300 shs com
Buffalo—Joseph R. Baldwin & Co., furniture—Berkey & Barth, Buffalo ..... 100 shs com
Buffalo—Abrahamson Corp., mechanical equipment for buildings—J. E. Cuff, Rochester ..... $20,000 pf, 200 shs com
Buffalo—Harrison Development Corp., realty—Desbecker, Fisk & Newcomb, Buffalo 300,000
New Rochelle—Rulehac Realty Corp.—Rubin & Rubin, New Rochelle ..... 3 shs com
Albany—General Car and Coach Corp.—Bakhuff & Conway, Albany ..... $20,000 pf, 600 shs com

NEW JERSEY CHARTERS.

Special to The New York Times.

TRENTON, N. J., Feb. 14.—These charters were filed today:

Quaker Bridge Road Corp., Trenton, realty—M. A. Spaulding, Trenton ..... 1,500 shs com
Castle Point Garage Annex, Hoboken—Levenson, Comen & Levenson, Hoboken $25,000
Northfield Corp., East Newark, builders—Leo S. Carney, East Newark 125,000
Beverages, Inc., Burlington, deal in beverages—R. Branch, Burlington ..... 50,000 shs com
Smith-Sines & Co., Trenton, advertising agents—Filed by the company 10,000
Arden Co., Newark, securities—W. J. Egan, Newark ..... 200 shs com
Seacliff Hotel, Newark—Nathan G. Krasner, Newark 125,000
Lehigh Metals Co., Newark, metal brokers—W. J. Egan, Newark ..... 200 shs com
Kernard Kaiser, Inc., Newark, realty—Francis W. Towey, Newark ..... 100 shs com
Sterling Jewelers, Inc., Passaic—Vincent J. Paterno, Passaic 5,000
The Button Corp. of America, Inc., Orange, manufacture buttons—William B. Herlands, Brooklyn, N. Y. ..... $33,000 pf, 1,000 shs com
George J. Perlman Co., Trenton, builders—Filed by the company 100,000
Dunham Body Corp. of New Jersey, Newark, manufacture automobiles—George W. Anderson, Newark ..... $100,000 pf, 10,000 shs com
Vimore Realty Co., Plainfield—Kunzman & Kunzman, Plainfield ..... 25 shs com
S. & S. Land Company, Elizabeth, realty—Pfaff & O'Brien, Elizabeth 125,000
East Orange Laundry, Inc., Newark—Francis J. Tansey, Newark 125,000
Fremont, Inc., Montclair, financiers—Frazer & Krimble, Montclair ..... 1,250 shs com
Herman Tobin Paper Co., Passaic, deal in papers—Filed by the company 100,000
Perry Campbell Farms, Inc., Jersey City, realty—Corp. Trust Co., Jersey City ..... 200 shs com
Tennent Orchards, Inc., Manalapan, raising and deal in fruits—Andrew J. Conover, Freehold 100,000
Vanland Corp., Essex Fells, realty—U. S. Corp. Co., New York City ..... 500 shs com
Jersey Marine Corp., Newark, marine insurance agents—Brunett, Murray & Trelease, Newark ..... 5,000 shs com

DELAWARE CHARTERS.

Special to The New York Times.

DOVER, Del., Feb. 14.—These charters were filed today:

The Valspar Corp., New York City, securities—Corporation Trust Company of America ..... 750,000 shs com
Duncan Mackenzie's Sons Co., Inc., Belleville, N. J., steel, iron, bronze, aluminum, copper—Registrar and Transfer Company ..... 500,000 shs com
Continental Dairy Stores, Inc., New York City, dairy products—United States Corporation Company ..... 100,000 shs com
Mid-Okla Petroleum Corp., Wilmington, Del.—Corporation Trust Company of America ..... 100,000 shs com
United Shareholders, Inc., Wilmington, Del., realty—Corporation Trust Company of America ..... $875,000, 35,000 shs com
Tubeweld, Inc., Wilmington, Del., stocks, bonds—Corporation Trust Company of America ..... 11,000 shs com
The Koppers Research Corp., Wilmington, Del., research—Corporation Trust Company of America ..... 10,000 shs com
Leechburg Manufacturing Co., Inc., Wilmington, Del., patents—Colonial Charter Company $250,000
Concreduct, Inc., Dover, Del., manufacture concrete—Capital Trust Company of Delaware ..... $100,000, 2,000 shs com
Cargo Carriers, Inc., Wilmington, Del., transportation—Corp. Service Co. ..... 2,000 shs com
Edwin T. McGough Motor Aide Service, Inc., Dover, Del., club for persons operating automobiles, airplanes—Capital Trust Company of Delaware 50,000
National Motor Maintenance Corp., Wilmington, Del., garages, service stations—Corporation Trust Company of America 50,000
European Subsidiary Corp., New York City, stocks, bonds—Corporation Trust Company of America ..... 1,000 shs com
Rigue River Placer Co., Wilmington, Del., mining—Charles G. Guyere, Wilmington, Del. 25,000
S. Cantera & Son Co., Wilmington, Del., construct docks, wharves—Filed by the company ..... 250 shs com
Whitmore Corp., Wilmington, Del., motor oils, lubricants—Corporation Trust Company of America ..... 250 shs com
Reff & Co., Inc., Wilmington, Del., food products—Corporation Trust Company of America ..... 250 shs com
The Diamond Match Sales Co., Brooklyn—Corporation Trust Co. of America ..... 250 shs com
Charles Dietz, Inc., Wilmington, Del., wearing apparel—Colonial Charter Co. 5,000
Holare Sales Corp., Wilmington, Del., stocks, bonds—Corporation Trust Company of America 10,000
Klotzman Realty Co., Wilmington, Del., merchandise—Corporation Trust Company of America ..... 100 shs com

Reports of corporate changes will be found on Page 35.

BUSINESS RECORDS

BANKRUPTCY PROCEEDINGS.

SOUTHERN DISTRICT.

Petitions Filed—Against

MODERN SILK SHOP, 66 Hester Street—By Onondaga Silk Co., Inc., for $945; Corticelli Silk Co., $461; Haas Bros. Fabrics Corp., $774. The members of the firm are Jacob Levine and Harry Snyder.

Petitions Filed—By

FRANK W. MEEHAN, contractor, 24 James Street, Ossining, N. Y.—Liabilities, $29,669; assets, $14,768, main item being accounts, $14,723.

JACK SANTANGELO Jr., clothing and haberdashery, 15 Old White Plains Road, Mamaroneck, N. Y.—No schedules filed.

FRANK IANUZZI, 111 Mount Pleasant Avenue, Mamaroneck, N. Y.—Liabilities, $2,467; no assets.

IRVING AARONSON, salesman, 1,204 Evergreen Avenue—Liabilities, $6,027; no assets.

SAMUEL RABINOWITZ, tailor, 105 West 176th Street—Liabilities, $445; assets, $550, consisting of accounts.

Receivers Appointed.

The Irving Trust Co. was designated in the following cases:

FRUTO RODRIGUEZ, grocer, 1,697 Madison Avenue.

HARRIS I. NIRENSTEIN, jewelry, 4 West 57th Street.

Schedules Filed.

GARTSTEIN BROS., jobbers of textiles, 248 West 35th Street—Liabilities, $158,956; assets, $105,900, main items being accounts, $74,000; stock, $31,000. Principal creditors listed are Commercial Factors Corp., $17,196; Bloomingdale Prince Corp., $10,216; L. Erstein & Bros., $11,542; J. Kridel Sons & Co., $9,503; Hill & Buecher, $8,395; Marietta Silk Co., $8,910; Manufacturers Trust Co., $5,000.

GUSSIE EPSTEIN, toys and novelties, 116 Park Row—Liabilities, $14,028; assets, $4,759, main item being stock, $4,500.

DOROTHY PINSKER, doing business as Dorothy Specialty Shop, leather goods, 128 East 170th Street—Liabilities, $9,591; assets, $8,423, main item being stock, $8,100.

EASTERN DISTRICT.

Petitions Filed—By

GEORGE MARCUS, retail shoe business, 575 Flatbush Avenue, Brooklyn.—Liabilities $10,025, assets $3,010.

OSCAR HAMMER, doing business as Jamaica Bedding Shop, 171-11 Jamaica Avenue, Jamaica, L. I.—Liabilities $5,104, assets $1,300.

BULLARD AND MURTHA MOTOR CO., INC., 1,680 Coney Island Avenue, Brooklyn.—Liabilities $71,937, assets $5,100.

NATHAN SELTZER, individually and as a co-partner in the firm of Seltzer & Sinizer, 302 Prospect Park West, Brooklyn.—Liabilities $2,641, assets $45.

HOWARD A. WELLS, farmer, Sound Avenue, Riverhead, L. I.—Liabilities $8,927, assets $3,420.

JAMES FRANCIS CLINNIN, accountant, 91-16 Eighty-sixth Drive, Woodhaven, L. I.—Liabilities $5,513, no assets.

Bankruptcy Discharges.

Levine & Mossoff, 1,197 Broadway; Max Maxik, 672 Forty-fifth Street; Charles M. Daniels, 645 Ocean Avenue; Towil Rosen, 23-61 Myrtle Avenue; Henry Goldenberg, 1,129 Flatbush Avenue; Irving Lefkowitz, 97 Myrtle Avenue; Alexander Fabricatore, 418 Grand Street; Isaac Lederman, 502 Rockaway Avenue; Joseph Marash, 199 East Fifty-first Street; Ben Schechter, 1,405 Avenue I; Bernard E. Davis, 401 Nostrand Avenue; Saul Pasternack, 861 Saratoga Avenue; Alex Marshak, 78 Humboldt Street; Adolf Palkovitz, 363 Quincey Street; David Ressler, 201 Linden Boulevard; Betty Korf, 218 East Fifty-third Street; Ike Rothman, 332 Empire Boulevard, Brooklyn, and Fayette Terry, Riverhead, L. I.

IN OTHER DISTRICTS.

Special to The New York Times.

CHICAGO, Feb. 14.—Petitions in bankruptcy filed here today included:

David Berger, 3,519 West Roosevelt Road, involuntary; creditors include Charles Burnstein.

ASSIGNMENTS.

CHARLES LERNER, groceries, 724 Bedford Avenue, Brooklyn, has made an assignment to Louis J. Fenton, 299 Broadway, Manhattan.

HENRY UMAN, dealer in silks and woolens, 50 Belmont Avenue, Brooklyn, has made an assignment to Henry J. Greenstein, 163-18 Jamaica Avenue, Jamaica, L. I.

MAX AND DAVE SCHWARTZ, co-partners trading as Schwartz Brothers, gentlemen's furnishings, 327 Bridge Street and 482 Fifth Avenue, Brooklyn, have assigned to Samuel W. Fisher, 1,440 Broadway, Manhattan.

KATZ & COHEN COATS, INC., 260 West Thirty-ninth Street, has assigned to Maurice J. Dinnerstein and David J. Lewis.

JUDGMENTS.

Filed yesterday, the first name being that of the debtor:

In New York County.

Adams, Philip C., and Judson H. Grant—H. R. Sloan $880.68
Abrahams, Fannie, and Sloto Batonick—Interurban Coal Co., Inc. $140.39
Arnold, Charles—President, &c., of the Manhattan Co. $29,383.00
Allen Fox Garage, Inc., Allen Fox, Nathan Cohen and Sidney Freidenheim—Central Avenue Improvement Co., Inc. $490.73
Blumberg, Isaac, and James Basil—Aquilar Corp. $113.78
Bromberger, Herman B.—L. Elegant $338.80
Bolt & Co., Inc., and Morris Hirschberg—183 Broadway, Inc. $3,176.82
Baker, Arthur D.—Sagamore Apartments, Inc. $503.70
Cunningham, Owen A.—F. O'Byrne $110.00
Cassata, Vincenzina—Credit Assets Corp. $911.66
Cinquemani, Joseph—Connolly Auction Co. $656.92
Same—Fruit Auction Co. $401.19
Chanin & Berman, Inc.—P. Braunstein $476.95
Coll, Thomas A., Thomas A. Flynn, Neville P. Downey and Walter V. Smith—Gotham Loan Co. $323.05
Cooke, John—Commercial Credit Corp. $175.61
Colwell & Wad, Inc.—S. L. Taveniere et al. $516.95
Cairns, Charles R., Jr.—Alexander Hamilton Institute $107.19
Crenshaw, Ann G.—Douglas L. Elliman & Co., Inc. $2,595.35
Church-Ville Realty Corp.—Rich-Wil Equipment Corp. $194.16
Davis, Myron—F. O'Byrne $110.00
Di Pippo, Raffaele—H. M. C. Sales Corp. $774.38
Emma Wimmer Inc.—H. Blum $512.55
Drusin, William—E. Epstein $2,214.87
Eagle Badge and Novelty Co., Inc., and Joshua Bonume—Steinberg-Hyman Co., Inc. $1,050.00
Essman, Manuel—B. E. Kuehn $120.20
Fisher, Edward—Heating and Plumbing Finance Corp. $414.39
Fre-Les Const. Co., Inc.—Industrial Comm. State New York $8,139.74
Fox Film Corp.—Trust Co. of New Jersey $127,946.09
Fegteborg, William—M. C. Mekkelsen $186.54
Fanger, Benjamin F.—H. S. Hort et al. $2,498.63
Forstenberg, Samuel—Burns Bros. $447.90
Fleischer, Charles, and Barnett Greenberg—H. Stern $1,667.70
Goldberg, Samuel and Lena—Interurban Coal Co., Inc. $251.59
Godmich, Beckie, and Ania Goldberg—Same $175.44
Garber, Mary—Same $243.32
Gales Hldg. Corp. and Abraham Marinoff—Heating and Plumbing Finance Corp. $11,308.95
Gioia, Paul—R. Pearlman $944.24
Goldberg, Bessie—Alliance Realty Co. and United States Realty & Improvement Co. $298.05
Goldman, Julius—Stephens Fuel Co., Inc. $1,968.48
Goodart Pictures, Inc., and Henry Sonenshine—International Madison Bank and Trust Co. $9,247.90
Greenbaum, Sol—R. Kreisberg $6,916.00
Glenn Contracting Corp. and Benjamin Nieberg—Knickerbocker Mason Holding Co., Inc. $2,755.90
Gerschon Realty Co., Inc.—Hyman Rossberg and Joseph Rossberg—S. Heilner $1,124.86
Heller, Alfred J.—J. Dignault $105.00
Henrich, Harold J. and Vincie—Bank of Manhattan Trust Co. $5,498.53
Hofus, Florence—Credit Assets Corp. $143.54
Hess, Russell G.—Tudor City Seventh Unit, Inc. $319.10
Hart Water Proof Clothing Corp.—Best Coat & Apron Mfg. Co., Inc. $489.10
Hochberg, Bernard, and Max B. Kampf—Public Ntl. Bank & Trust Co. of N. Y. $165.24
Hoffman, Max—G. Clockey et al. $10,239.59
Interstate Textile Corp.—M. Greitner $619.68
International Shirt Corp.—C. Kurian $10,684.50
Heathbridge Construction Corp.—Rich-Wil Equipment Corp. $537.60
Howe, Stanley—F. O'Byrne $260.00
Horn & Hardart Co.—M. Banks $170.15
Jannelli & Cowley, Inc.—E. Hurewitz $1,298.35
Same—Same $1,786.75
Kirman, David—F. O'Byrne $110.65
Kearney, Walter J.—T. S. Turner $13,845.27
Kosofsky, Frank—F. O'Byrne $110.00
Klein, John F.—F. Bianchi $3,232.00
Krauss, E. David—B. Koenigsberg $709.50
Kramer, E. A., and Joseph Ardney—Miller Rubber Co. of N. Y. $774.03
Koelble, Alphonse G.—J. A. O'Leary $755.15
Louson Holding Corp. and Mary Sludikoff—C. Schloss $6,627.65
Lieberman, Nathan—Ntl. Surety Co. $7,560.25
Landgrebe, Lena—Wilson & Co., Inc. $236.35
Lally, Patrick—Cappa Realty Co., Inc. $116.45
Lynch, Margaret E.—Manhattan Electric Supply Co., Inc. $458.28
Levenson, Harold—J. B. Greenspan $563.20
Manhattan Odd Fellows Temple, Inc.—Vigniar Realty Corp. $318.70
L'Homadieu, Daisy, and N. Y. Letter Co.—Irving Trust Co. $643.20
Lezinsky, Lillian G.—Commercial Travelers Mutual Accident Association of America; costs and $130.59
Laurence, Hill System of Realty Building, Inc.—Textile Properties, Inc. $2,447.70
Mahoney & Graham—W. & J. Sloane $668.85
Namron Construction Co., Inc.—George W. Brush & Son, Inc. $1,716.16
Magner, Thomas F.—F. O'Byrne $110.00
Miller, Joseph F. and Appolina—Credit Assets Corp. $646.77
Nashua Dress Co. and Harry Kottler—M. Fanwick et al. $227.20
Noll, Bernard C.—Credit Assets Corp. $424.10
One-Day Motor Tours Co. of America, Inc.—A. Langstadter, Inc. $700.40
Owen, Allen K.—Brooks Bros. $114.82
Nass, Joseph—Public Factors Corp. $287.18
O'Hara, Edna L.—International Agricultural Corp. $392.43
Pampalone, Rosa—J. Sanzone $1,178.80
Proctor, Cecil W.—T. N. Otto $288.25
Rafro Building Corp. and Harry Finkelstein—A. Gagliano et al. $2,122.18
Rubinstein, Isidor—J. Dishuk $325.95
Rubano, Angelo—Interurban Coal Co., Inc. $349.70
Rauch, Irving—Pechter Baking Co., Inc. $209.19
Rifkin, Irving J.—Interstate Trust Co. $2,368.71
Roxy Theatre Corp.—M. J. Hughes $1,200.00
Stuhldreker, William H.—Credit Assets Corp. $133.31
Sorci, Grace—Interurban Coal Co., Inc. $199.55
Stanowitzsky, Rose—Same $114.08
Studio Land Corp.—Public Factors Corp. $168.10
Schenck, Max—307 East 38th Street, Inc. $1,477.91
Schneider, Edward J.—M. Baer et al. $810.05
Schwartz & Braune Tool Co., Inc.—Riebe Ball Bearing Co. of N. J.; costs $130.25
Stavracos, Steve—A. Kostakos $227.05
Sheehan, Helen M.—A. Vicek $359.65
Silvest Realty Corp. and Jack Silvestri—Harris Flooring Co. $362.96
State Bank—E. Siff; costs $141.90
Shuhda, Habib and Regina—K. Dalcol $1,026.79
Spencer Wynne Paper Products, Inc., and William G. Shortess—Stein Hall & Co., Inc. $654.96
Sullivan, Ergand M.—E. Dumke $4,854.25
Senate, Anne—D. K. Mitnick et al. $1,044.70
Theaman, Herman—H. R. Kraus $4,568.74
Vertibidian, Samuel; Frank C. Zotian, H. O. Ambrookian, Meguerdich Sandal and Sarkis Kazarian—Illustration Engraving Corp. $1,764.75
Varick Lunch, Inc., and Nicholas Parusis—C. W. Lunn $159.74
Vekonyi, Josef—M. Lehman & Sons Co., Inc. $539.90
Wetterlow, Godfrey—Cortlandt Bishop, Inc. $2,896.38
Wilson, Leone R.—Interborough Rapid Transit Co.; costs $110.70
West 189th Street Corp.—N. Y. State Holding Co., Inc. $20,949.87
Weiss, Joseph—Samuel Strauss, Sons & Co., Inc. $193.38
Winkel, Gertrude—A. Oshinsky $262.35
Yeberall, Victor—M. Tully $4,210.50
Zark, Fannie—A. C. W. Corp. $183.64

In Kings County.

Attolino, Rose—Nicholas J. Lucas $95.40
Morris Hill Building Corp.—Horowitz & Babbit $243.04
Rome Building Corp. et al.—Berkshire Structural Steel Co., Inc. $841.90
Hutt, Issac—Raymond Lociero $317.45
Morris Hill Building Corp.—Liberty Bell Insurance Co. $31.47
Greenspan, Hyman—Title Guarantee and Trust Co. $96.90
Mulane, Irene, &c.—Adolph Blank $168.95
Gaimaro, Fannie—Morris Morgenstein et al. $232.25
Lockwood, Madlyn—Somers & Conzen, Inc. $20.37
Abelson, Jennie, et al.—Yetta Zweben $549.01
Barry, Catherine—Muir & Loomis $80.72
Jones-King, Archibald—Peter Glatstein $113.80
Zinis, Bernard A.—Charles Preuss $374.62
Van Rodeck, Anna—Max Weintraub et al. $368.28
Danziger, Lena—Clara Mandelbaum $819.92
Onorato, Allen—Gennaro Elia $516.12
Same—Henry A. Elias $27.40
Riegler, Sydelle L.—Wilson-Bowman System $113.72
Midwood Auto Painting Co.—T. J. Ronan Co., Inc. $181.51
Halpern, William—Fifty-sixth Street Construction Co., Inc. $141.64
Ligotti, Fernando—Ph. Engle Coal Co., Inc. $27.55
Levy, Jack—Empire Boulevard Builders, Inc. $274.32
Brooks, Samuel—Same $94.90
Coastal Airways, Inc.—Walter B. Losee $3,500.58
Carmen Louis—Leah Carmen $84.95
Roman, Anna—The Greater City Surety & Indemnity Corp. $1,025
Roman, Alexander—Same $1,025.00
Sandler, Harry—Sadie Kawalick $553.20
Rosenheim, Harry—Celia Levy $5,331.52
Vinci, Frank—Vincenzo Vinci $105.50
Ovberg, Philip—Myron Nathan $2,415.12
Sheeran, Rita—Harry Carlton, Inc. $300.00
Prakin, Max, et al.—Harnet Schwartz $490.05
Belinky, Ida et al.—Spector Bros. $114.90
Wilner, Charles—Jacob Cohen $104.90
Bins, George—Jacob Ostroff $44.92
Schneid, Sadie—Prospect Coal Co., Inc. $35.86
Schleifer, Louis—Austin, Nichols & Co., Inc. $524.89
Schleifer, Louis—Austin, Nichols & Co., Inc. $528.71
Price, Gertrude A.—Fleer Bros., Inc. $25.41
Vekonyi, Josef, et al.—M. Lehman & Sons Co., Inc. $539.90
Pesiri, Rocco, et al.—Caeser Ceperano $49.55
M. S. A. Realty Corp.—Jacob Goldberg $114.40
Aitken, Arthur E.—Charles Schmitt & Son $111.65
DeMaria, Giuseppe, et el.—Michael Morelly $334.92
Kodlitz, Anna—Abraham Libbit $73.90
Mitchell, Myron—Borough Furniture Co., Inc. $323.94
Metropolitan Avenue Construction Corp., et al.—Ralph P. Bova Co., Inc. $125.41
Schneer, William C.—I. Rashkin $38.50
Feldelbaum, Herman, et al.—David Fleischer $168.50
Edelstein, Zissel, et al.—Prospect Coal Co. $1,114.21
Ellis, Harry—Jacob Morris $612.40
Bloch, Morris—Public Service Garage $70.14
Kodan Building Corp. et al.—Charles M. Swimmer et al. $235.75
Kirshenbaum, Abraham, et al.—Sam Stadlen $2,543.20
Rauch, Abraham, et al.—Osias Seife et al. $965.42
Lufty, Frank—Mercantile Discount Corporation $1,690.50
Palatos, John, et al.—John Fountulakis $83.82
Barone, Margaret—Esquirol & Esquirol $51.34
Gilligan, Genivieve—Lamson & Hubbard Corp. $233.30
Erckman, Edward H.—Rubel Coal & Ice Corp. $760.15
Barbaro, Frank, et al.—J. Michaels, Inc. $1,032.40
Quablin Improvement Corp.—Charles J. Smith $86.55
Trachtenberg, Hanna, &c.—Harry Dworkin $373.46
Belfen Realty Corp., et al.—Spector Bros. $326.25
17th Ward Realty Co., Inc., et al.—Spector Bros. $192.55
Storch, Joseph—Nathan Bress $72.85
Cross Bay Lumber Co., Inc., et al.—Brooklyn National Bank of N. Y. $1,072.40
Zimmer, John—Grace C. Zimmer $2,585.00

In Bronx County.

B. & C. Nieberg Realty Co., Inc.—R. Gladstone Jr. $535.70
Butler Arnow, Inc.—J. Wieser $295.74
Enandbee Development Corp.—J. Isaacs $138.88
Fucetilo, Ruth—V. Murino $3,035.95
Frankel, George—A. Hooper $5,158.73
Goldberg, Harry—F. W. Koch $500.00
Same—F. Koch Jr. $2,664.55
Gartel Holding Corp., Seville Plumbing and Heating Co., Inc.; Abraham Weingarten and Nathan Wachtelt—S. Michael $851.75
Huza Holding Corp.—Hartford Accident and Indemnity Co. $142.30
166th St. Realty Corp.—M. E. B. Co., Inc. $126,887.08
184th St. Realty Co., Inc.; David Friedman and Louis Schwartz—J. Gertner $1,738.12
Parshir Building Corp., Samuel Shiren and Joseph Parisi—American Stove Co. $434.65
Ruggiero, Salvatore—J. Kennedy et al. $217.78
Reo Operating Co., Inc., and Paul Silvestri—F. Gottlieb $1,477.16
Regent Building Corp.—Carty Heating Corp. $2,568.81
Tompkins Kiel Marble Co., Inc.—J. La Terra $131.25
Utano, Frank—Pugsley Building Co., Inc. $240.61
Westchester Square Garage, Inc., and Domenico Milosclo—I. Kampel $463.30
Weinraub, William—U. S. Fidelity and Guaranty Co. $282.82

In Queens County.

Aversa Window Corp.—Elmhurst Lumber and Trim Co., Inc. $117.00
B. & G. Yarn Co., Inc.—Edward Deregibus $3,217.40
Belle Arts Plaster Corp.—New York Plumbers' Specialties Co., Inc. $272.95
Burfrey Realty Corp. and Fred J. Burmeister—Queensborough Lumber Co., Inc. $1,194.42
Bernardinelli, Thomas—Dick-Meyer Corp. $1,382.48
Cervieri, Jennie, John and Julia, and Cervieri & Co.—Henry Maillard, Inc. $338.63
Carta, Hector—Sunset Roofing Co., Inc. $148.45
Collison, May P.—Bozart Lighting Co., Inc. $94.75
De Leo, Anthony—Albert Levin $286.77
Donnelly, John J. and John Jr.—Globe Indemnity Co. $262.61
Fried & Garten, Inc.—Ricy Cobb $3,151.75
Falanga, B., and Falanga & Tesoriero—Salvatore Montaperto $1,227.94
Flushrock Realty Corp.—Queensborough Lumber Co., Inc. $120.70
Grassgreen, Adolph, Rose, Eva and Emil—Kings County Credit Union $578.85
Garbade, Rose V.—Rockford Case Goods Co., Inc. $111.10
Henrich, Harold J. and Vincie—Bank of the Manhattan Co. $5,498.53
Heit, Rubin—Kings County Credit Union $578.85
Hveem, Adolph R. and Ida—William Prokopf $183.17
Harris, Alexander G.—Equitable Trust Co. $590.20
Harfin Homes Corp.—Abraham Kaufman $116.65
Jeffrey, Henry T., also known as Henry T. Jeffrey Jr. and H. T. Jeffrey Jr.—Queensborough Lumber Co., Inc. $1,194.42
J. J. Donnelly & Son—Globe Indemnity Co. $262.61
Klein, Henry—Antlers Golf and Country Club, Inc. $76.40
Koerning, Josephine C.—Mary E. Smith $1,975.78
Luebkert, Sarah M. M.—Gus Jordan $3,384.79
La Roche, Edwin M.—People of the State of New York $1,500.00
Konovaloff, Peter—Queensborough Lumber Co., Inc. $285.42
Kehoe, John L.—46 West 95th Street, Inc. $142.90
Madison Avenue and Flushing Corp.—New York Investors, Inc. $203,871.92
Martin, John F. Jr.—Rockaway Beach National Bank $5,655.49
McLaughlin, George A.—Neisloss Bros., Inc. $170.28
North Shore Estates, Inc.—Vincent Ujcich $647.95
New York Rapid Transit Corp.—Rena Fink $750.00
Powers, Jesse F.—Dreier Iron Works $110.15
Powers, Elsie—Same $110.15
Pease, Edward W.—People of the State of New York $1,500.00
Paccini, Alfonso E.—New York Plumbers' Specialties Co., Inc. $272.95
Riss, Eugene—Elmhurst Lumber and Trim Co., Inc. $117.00
Schultz, Peter—Queensborough Lumber Co., Inc. $90.45
Seidler, David—Sunrise County Candy Co., Inc. $144.72
S. Building Corp.—Marcus Leavitt $273.65
Samor Builders, Inc.—State Title and Mortgage Co. $4,684.80
Tesoriero, G.—Salvatore Montaperto $1,227.94
Testian, Valdimer N.—Queensborough Lumber Co., Inc. $285.42
Terranova, Lena—Herman M. Flank $47.10
Throckmorton, Maizie—Jeremiah Skidmore's Son $117.94
Trudden, Ellen—James J. Conway Jr. $164.90
Undreiner, Helen—Walter F. Hogan $100.00
Vitale, Frank—New York Plumbers' Specialties Co., Inc. $272.95
Wakefield, Charles—Benjamin Scheible $133.65

In Westchester County.

Carpentier, Jack—Westchester Service Corp. $51.94
Maresco, Frank, Ernest Maresco—West Cleaning and Dyeing Co., Inc. $221.71
Barduach, Charles—Joseph Wish $326.03
Barbieri, Anthony—Gina Albini $2,888.10
Fine, Louis—T. S. Trimmer Fuel Corp. $514.65
Hackett, William H.—Ritz Cleaners and Dyers, Inc. $43.85
Lupton, James—Reginald Jubb, &c. $555.74
Howatt, William D.—The J. A. Mahlstedt Lumber and Coal Co. $53.57
Ankowitz, Hyman—Mark Aron $379.25
Maresco, Frank—Westchester Cleaning and Dyeing Co., Inc. $403.59
Ardovina, Michele—Credit Assets Corp. $75.65
Hinspeter, Charles—Benjamin C. Harvey, &c. $60.40
Same—Helen A. Desmond $136.96
Fine, Louis; the Reliable Auto and Gas Station—The Pure Oil Co. $95.46
Adler, Max—Isidor Moskowitz $553.25
Thomee, William—Westchester Service Corp. $40.94
Rotundi, Joseph R.—Johnson & Johnson $71.66
Hyatt, Edward—Colgate & Palmolive Peet Co. $127.15
Olsen, George—Aetna Life Ins. Co. of Hartford $98.24
Rosenzweig, Lee—Charles Lippman et al. $138.27
Sprague, Mary, Mrs. Charles H. Sprague—Arnold Sontable & Co., Inc. $371.08
Terracciano, Frank—Kaplan Shoe Co., Inc. $55.52
Pauline Chalmers Murray—Gimbel Brothers, Inc. $583.59
Biener, Ernest, Martha Biener, Ernest Biener & Sons—Carpenter-Gordon Co. $1,840.19
Valli, Vincent—Alfonso Vinci and another $228.75
Torregrossa, Marianna, Giacoma Greco—The Mount Vernon Trust Co. $295.10
Sullivan, Frederick J.—Tyson & Co. $1,556.18
Sieverts, Carl—Michael Doherty $75.10
Yocco, Enzo—453 E. 57th Street Realty Corp. $1,370.00
Goetz, Edward—S. Oppenheimer & Co. $186.12
Gerstein, Sel and Jacob, Inc.; French Boot Shop—Westchester Newspapers, Inc. $242.57
King, Wesley, King Sport Shop—Mary Lincoln Candies, Inc. $37.61
Kapian, Louis H, North Kagyl Imp. Co.—The J. A. Mahlstedt Lumber and Coal Co. $19,286.44
Treulieb, Allan C.—Lester & Toner, Inc. $59.98
Yablowsky, Samuel—Tidewater Oil Sales Corp. $338.10
Smith, Carlton N.—Frank P. Duffy $407.00
United States Pump and Tank Co., Inc.—Bennett Pump Corp. $151.58
Witz, Charles—Howard E. Laux $640.00
Coles, H. R. Remsen, William B. Coles—Leslie C. Hayes $225.43
Hecht, Harry E.—Charles A. Bernam and another $143.17

In Richmond County.

Natale, Nick—Aaron Thomasson and Vincent C. Smith $110.60
Pellegrieno, Albert—Maria Lobriglio $3,658.75
Pelkington, Robert—Mary C. Knoller $250.00
Porter, Edmund A.—Elland Stenman $250.00
Pitrone, Joseph—Burns Brothers $138.27
Reynolds, Harry G.—Same $31.94
Richmond Boro News Company—Joseph Modzelewski $1,931.05
Smith, Edward, Anna and E. G.—Arnold, Constable & Co. $85.95
Sutton, Elsie L.—Fred W. Brew $434.72
Thompson, John and Stella—New Jersey Cash Credit Corporation $199.91
Turpisch, Walter—Burns Brothers $69.40
Wheeler, James—Joseph Modzelewski $1,931.05
Walsh, James E.—Ethel Schuster $2,808.61

In Nassau County.

Dent & Kent, Inc.—Bonner Development Corp. $141,436.54
Same—Margaret P. Bonner $4,560.88
Bonner Developments Corp.—Same $137,265.11
Power, James M.—George Maier and another $231.29
Neis, John—Wolf Bros. $218.07
Hanson, Ernest and Astra—John Grimaldi $142.02
Martin, Eugene, and Garden City Woodworking Co.—Harry Richman $116.80
Heilberg, Edwin—Valley Stream Hempstead Lumber Co. $341.91
Schindler, Edward—Same $108.04
Inyard, Thomas E.—John Meisner $255.75
Berman, Samuel—Prospect Dye Works, Inc. $116.77
Henrich, Harold J. and Vincie—Bank of Manhattan Trust Co. $5,498.53
Schmitz, Charles—Milton Benedict $124.85
Klein, Fred, and Maple Supply Co.—Wolfe Radio Co. $397.96
Goldberg, Isidor, and John M. Rudiger Corp.—Louis F. Mesmer, Inc. $1,258.18
Walsh, John—A. B. C. Finance Co. $50.14
Girling, Lavalette—Serial Building Loan and Savings Institute $16,610.43
Sammis, Alfred V.—Standard Oil Co. of New York $300.12
De Rosa, Francis—Specialty Confections and Bakers Supply Co., Inc. $326.94
Cook, William—Harry Beroza $409.77
Hartman, Charles D., Jr.—Edward W. Clucos et al. $11.60
Sauerman, Robert—A. E. MacAdam Co., Inc. $32.16
Frost, Robert L.—Alexanders, Inc. $105.98
Lafayette Boulevard, Inc.—Coco Cola Bottling Co. of New York, Inc. $190.65

In Suffolk County.

Ehrle, Charles W.—Warner-Quinlan Co. $180.22
Woloski, Anna—J. M. Lupton & Son, Inc. $150.83
Arthur, W.—Easton Oil and Gas Corp. $256.76
Barylsky, Frank, and another—Amityville Lumber Co., Inc. $326.49
Pemberton, Harry—Hilaire E. Campbell $106.81
Zotalis, Gus—William V. Duryee $82.72
Bulkley, Barry, and another—The Morris Plan Co. of N. Y. $424.20
Costello, Ralph C.—Fred S. Downs $433.36
Same—Same $206.86
Same—Same $487.61
Same—Same $238.71
Same—Same $202.21
MacFarlane, Laura R.—John J. Pender $158.51

In New Jersey.

HUDSON COUNTY.

Borroni, Romeo and Frances—Henry V. Corso $345.55
Koezosowski, Jennie—Mutual Benefit Loan Co. $148.79
Levanti, Louis, and Peter Marino—Herman Haase and Albert Koehl $497.67
Liskovski, Samuel—Primo Calcaterra $100.00
Same—Paul Calcaterra $300.00
Podgoski, Mary and Wladyslaw—Josef Raszkowski $235.76
Romagnino, Pietro—Maurice Kraut $500.00
Sklar, Benjamin—Edward Ferraris $100.00
Same—John Ferraris $250.00

SATISFIED JUDGMENTS.

The first name is that of the debtor; the second that of the creditor and date when judgment was filed:

In New York County.

Livoisi, Joseph and Josephine A.—L. Gross; Mar. 29, 1929 ..... $1,081.96
Tripper, Inc., Daniel C. and Anna Mangan—Sixth Avenue Bank of New York; Dec. 27, 1929 ..... $1,390.32
Standard Varnish Works and Frank Kelly—D. Conrey; Dec. 26, 1929 ..... $55,177.10
Phillips, Janet H.—J. M. Hoyt et al.; Mar. 26, 1929 ..... $2,595.71
Fegteborg, William, and Herbert Von Der Porten—M. C. Mikkelson; Jan. 6, 1930 (canceled) $186.54
Robins Silk Mfg. Co., Inc.—Consolidated Piece Dye Works; June 17, 1929 ..... $120.20
Same—Same; July 17, 1928 ..... $110.85
Paul, Sadie—Nagle Packing Co.; Jan. 10, 1930 ..... $124.45
Bird, Albert—H. Robinson; Nov. 25, 1925 ..... $200.00
Rini, Michael O.—M. S. R. Chiarollo; Oct. 4, 1916 ..... $876.45
Sapadin, Jacob—M. Rosengardt; Nov. 18, 1915 ..... $116.66
Kellerman, Max—D. Murphy; May 19, 1927 (canceled) $10,129.10

In Kings County.

Hamra, Alexander, et al.—Somers & Conzen Corp.; April 23, 1929 ..... $175.66
Fedbern Realty Construction Co., Inc.—M. F. Hickey Co., Inc.; Jan. 7, 1930 ..... $1,939.15
Same—S. Berman & Sons, Inc.; Jan. 7, 1930 ..... $2,722.75
Popek, Dan—Edith Licht; Dec. 28, 1929 ..... $1,149.00
Goldstein, Mollie—James Tracy; April 3, 1929 ..... $1,912.60
Same—Same; Dec. 30, 1929 ..... $101.75
Groves, Richard S.—Joshua Horrocks, Inc.; May 13, 1921 ..... $1,858.18
Sergi, Pietro, et al.—Interborough Personal Loan Co.; July 9, 1926 ..... $132.84

In Bronx County.

Herman, Samuel—M. Herman; May 6, 1925 ..... $2,546.35

In Queens County.

Gumpper, Marie Rosalie—Robert B. Schwartz; June 13, 1928 ..... $3,316.40
Walsh, John D., Inc.—Rubel Coal and Ice Corp.; June 28, 1929 ..... $1,545.82
Scifo, Gaetano—Mercogliano Bros., Inc.; April 2, 1929 ..... $537.38

In Suffolk County.

Sefra, John F.—Saks & Co.; June 22, 1928 ..... $141.94
Goldblum, Lena—Ancil Greenberg; Sept. 9, 1929 ..... $137.70
Marczewski, Charles, and another—Leonard Fischer; Dec. 3, 1929 ..... $165.62
Dreher, Elmer M.—Commercial Credit Corp.; Jan. 13, 1927 ..... $140.50
Taeymans, Charles, and another—General Motors Acceptance Corp.; Jan. 28, 1924 ..... $37.50
Same—Same; Dec. 11, 1925 ..... $78.00

In New Jersey.

HUDSON COUNTY.

Liskovsky, Samuel—Primo Calcaterra, Feb. 14, 1930 ..... $100.00
Same—Paul Calcaterra, Feb. 14, 1930 ..... $300.00
Serino, Henry—Mae Ward, Oct. 2, 1929 ..... $100.00
Same—Arthur Ward, Oct. 2, 1929 ..... $500.00
Scheuber, Walter J.; John B. Branagan, Emma and Philip Oilweiller and Charles E. Smith—City Service Co., Nov. 21, 1927 ..... $122.15

MECHANICS' LIENS.

Filed yesterday:

In New York County.

WILLIAM ST, 27; Potterton Bros. against William Street-Exchange Place Corp., owner; J. O. Sivin & Co., lessee; Myers, Minott & Co., contractors $6,810.59

MADISON AV, 400; Wm. H. McKiever, Inc., against Lily H. Weinberg, Bank of New York and Trust Co., trustee, owners; J. O. Sivin & Co., lessee; Myers, Minott & Co., contractors $1,389.00

SAME PROPERTY; James C. Hoe's Sons, Inc., against same $5,849.50

WILLIAM ST, 27; Rialto Electrical Co., Inc., against William Street-Exchange Place Corp., owner; J. O. Sivin & Co., lessee; Myers, Minott & Co., contractors $2,218.09

MADISON AV, 400; Rialto Electrical Co., Inc., against Lily H. Weinberg, Bank of New York and Trust Co., trustee, owners; 400 Madison Av. Corp. and J. O. Sivin & Co., lessees; Myers, Minott & Co., contractors $601.50

SAME PROPERTY; Potterton Bros. against same $50.82

47TH ST, 324 AND 326 WEST; Abraham Ashepa against 136 MacDougal St. Real Estate Corp., owner; Joseph S. Combi, contractor $1,200.00

119TH ST, 323 EAST; Lawrence Ottaviano against Alfredo De Martino and Adolphina Conforti, owners and contractors $850.00

61ST ST, 45 EAST; Lawrence Ottaviano against Durham Realty Corp., owner and contractor; Helen McGee, contractor $978.30

BROADWAY, 2,090, and 72d St, 174 and 176 West; Fidal Construction Corp. against Mary C. Brown, owner; 2,090 Broadway Corp., contractor $17,161.10

LEXINGTON AV, s e cor of 92d St, 100.8x78; Colonial Sand and Stone Co., Inc., against Young Men's Hebrew Association, owner; J. H. Taylor Construction Co., Inc., and Patrizio & Hendrickson, Inc., contractors $576.20

57TH ST, 322 EAST; Colonial Sand and Stone Co., Inc., against Passmore Realty Corp., owner; Patrizio & Hendrickson, Inc., contractors $171.85

83D ST, 7 WEST; Colonial Sand and Stone Co., Inc., against Congregation Rodeph Sholom, owner; Patrizio & Hendrickson, Inc., contractor $345.73

163D ST, 664 WEST; Kalman Jablon Corp. against Neirak Realty Corp., owner and contractor $27.00

141ST, 561 WEST; Solomon Moscowitz against A. H. & V. Realty Corp., owner; Louis Ostroff and Joseph Ostroff, contractors $250.00

CLAREMONT AV, 160; Durable Painting Co. against Excellent Holding Corp., owner; Robert M. Silverman, contractor $503.60

117TH ST, 16 EAST; H. S. Heating Co., Inc., against Majestic Lace Co., Inc., owner and contractor $500.00

In Kings County.

SARATOGA AV, 468; Benjamin Brudner against Anna Rabinowitz, owner, and Barney and Sarah Ashman, contractors $250.00

STOCKTON ST, 202; Jacob Schwartz against Max Milstein, owner and contractor $135.00

86TH ST, 460-62; Master Lathers, Inc., against S. S. Kresge Co., owner, and Kuhn, Smith & Harris, Inc., contractors $200.00

OCEAN PARKWAY, 430; Tite-Lock Roofing Co., Inc. against Saskowitz Realty Holding Corp., owner, and Leo J. Cook and M. Saskowitz, contractors $421.25

MESEROLE ST, 71; Shurgin Plumbing & Heating Co. against Max and Rosie Fried, owners and contractors $60.25

SARATOGA AV, 458; Benjamin Brudner against Beatrice Friedman, owner, and Barney and Sarah Ashman, contractors $300.00

21ST AV, w s, from 76th to 77th St; Saltser & Weinsier, Inc. against Foxholt Realty Corp., owner, and Harry Richmond, Inc., contractor $5,275.16

17TH ST EAST, 1,368; American Ideal Heating Co. against Charles F. and Effie White, owners and contractors $450.00

LAKE ST, 418; Renewel Contracting Co., Inc. against Concetta and Generoso Ricciardi, owners and contractors $510.00

CROWN ST, 132; G. & G. Electric Supply Co., Inc. against Bedcro Realty Corp., owner, and Joseph Panseca, contractor $1,258.54

58TH ST, 1,644; Abram E. Hurwitz against Sadie Schlossman, owner, and J. Schlossman, contractor $525.00

20TH ST, 145; H. J. W. Contracting Co., Inc. against Estate of John D'Allessio, deceased, owner, and Joseph Rotol as executor, contractor $145.00

BOX ST, 66; Same against Mary and Wm Kohutics, owners and contractors $200.00

76TH ST, s w cor and 21st Av; Brooklyn Hardware Co. against Foxholt Realty Corp., owner, and Foxholt Realty Corp. and S. B. Fox, contractor $889.35

7TH ST EAST, 2,395-97-99-2,401-03-05-07 and 712-14-17 Crawford Av; Jacob Mendel against Rednie Realty & Building Corp., owner, and William B. Linder, contractor $59.90

76TH ST, s w cor 21st Av; M. Ingardia & Bro., against Foxholt Realty Corp, owner, and Foxholt Realty Corp and S. B. Fox, contractors $1,400.00

21ST AV, 7,602; Adolph Stark, Inc., against Foxholt Realty Corp., owner, and Abraham and Harry Shanholt, contractors $1,100.00

TROY AV, 213; Colonial Home Heating Corp. against Esther Piriano, owner and contractor $196.00

77TH ST, n w cor 21st Av; Rugby Lumber Co., Inc., against Foxholt Realty Corp., owner and contractor $4,006.20

EASTERN PARKWAY, 610; Hyman Worhaftig against Apex Guild, Inc., owner, and Sam Novidoff, contractor $180.00

21ST AV, w s, from 76th to 77th St; Silbros Flooring Corp. against Foxholt Realty Corp., owner and contractor $8,000.00

CUMBERLAND ST, 245½; American Guaranteed Heating Co. against John L. O'Connell and Millicent E. O'Connell, owners and contractors $298.00

LEFFERTS AV, 176; Daniel F. Hession against Howard R., Marie L. and May E. Breinig, owners and contractors $482.85

BAY 35TH ST, 207; Jay Bee Home Improvements, Inc., against Delia J. White, owner and contractor $210.00

SCHAEFER ST, 28; Hanna Heating against Anastasia Wallendorf, owner and contractor $2,400.00

WARWICK ST, 448; Wm. G. Batsche against Chas. and Minnie A. Munz, owners and contractors $397.78

BAY 46TH ST, 200; Jos. Tripoli against Leonardo Richinsa, owner and contractor $349.38

62D ST, 1,861; Abraham Chanover against Mildred Caloggi, owner, and Mr. Bertilini, contractor $50.00

CUMBERLAND ST, 269; American Guaranteed Heating Co. against James and Annie J. Cameron, owners and contractors $975.00

UNION ST, 1,975; Benjamin Brudner against Lincoln Terrace Arms, Inc., owner, and Wolf Avroch and John Cook, contractors $325.00

BLOCK bounded on north by Canal Av, on east by a railroad line, on west by West 12th St and on the south by Coney Island Creek; Prospect Iron Works, Inc., against Brooklyn Borough Gas Co., owner, and John H. Duncan, Inc., contractor $1,220.00

In Bronx County.

TIFFANY and BARRY STS and BURNETT PLACE; Morris Elkin against Netry Holding Corp., owner; Bregman & Co., Inc., contractors $550.00

221ST ST, 642 EAST; A. Maturo & Son against Thomas and Peter Ruppell, owners and contractors $205.00

FORDHAM ROAD, n e corner of Hoffman St; John and Louis Medico against Antonucci Holding Corp., owner; Silvio Antonucci, contractor $2,908.00

RANDALL AV, 1,380; Trane Co. against Charles F. Fischer & Co., Inc., owner; Brennan, Moran & McGowan, Inc., contractors $386.00

WARING AV, 1,151; Bell & Kilcullen, Inc., against Annie Lichtenstein and Bessie Israel, owners; Naraio & Lichtenstein, contractors $367.00

PATTERSON AV, s s, 75 ft w of White Plains Road, 50x100; William Schneider against Israel Goldberg, owner; H. and J. Cohen and Greenleaf Const. Co., Inc., contractor $1,380.00

224TH ST, 768 EAST; Hornstein Plumbers, Inc., against Nolwin Realty Co., Inc., owner; Nolwin Realty Co., Inc., Joseph Loeb and John Willmot, contractors $143.55

In Queens County.

78TH ST, e s, 447.5 ft n of 69th Road, 27.6x100, Middle Village; Arco Roofing Co. against Jacob and Esther Weinstein, owners and contractors $300.00

225TH ST, e s, 206 ft s of Gladstone Av, 233x93, Springfield; Angelo Ferrara against Larem Const. Corp., owner and contractor $2,740.86

NASSAU BLVD, s w cor of Little Neck Road, 60x72 irreg, Little Neck; C. L. Miller Const. Corp. against Louis Eckerman, owner; P. D. Sellish Co., Inc., contractor $360.00

WASHINGTON AV, s s, 50 ft w of 37th St, 25.02x92.50, Long Island City; American Home Heating Co. against Elizabeth Appell, owner and contractor $540.00

33D AV, s s, 40 ft e of 201st St, 20x94.50, Bayside; Rosewood Painting Co. against Evelyn Doray, owner and contractor $321.00

SANFORD AV, s e cor of Frame Place, 125x100, Flushing; Greenpoint Electric Equipment Co., Inc., against 61 Sanford Avenue Corp., owner and contractor $1,372.42

In Richmond County.

VICTORY BLVD, 148.6 ft w of Oak St, Tompkinsville; Charles Rogoff against Felix and Filomena Alia, owners $400.00

JUMEL ST, 149 and 157, Great Kills; Mohawk Stucco Company, Inc., against Gifford Gardens Villas, Inc., owner $1,199.25

LOTS 1 and 2, Blk 88, map of Graham Beach; Grant City Builders and Hardware Store against A. Z. and A. Hones Corporation, owner, and A. Zimet, contractor $162.69

KENSINGTON AV, 26, Grassmere; Harry Schreier against M. Sherano, owner $348.25

In Westchester County.

LOT 2, A blk, 424 Boston Turnpike, Pelham Manor; Geo. H. Storm & Co., Inc., against Post Country Apartments, Inc., owner and contractor $4,568.17

MAIN ST, 181, White Plains; Sarco Co., Inc., against 11-65 Realty Co., Inc., owner, and Brennan, Moran & McGowan, Inc., contractor $482.82

LOTS 13, 14, blk 11, Yonkers; Samuel A. Cucinell against Aleck G. Brooks and another, owners, and Louis Steinwack, contractor $220.00

LOTS 11, 13, Flagler Drive, Mamaroneck; Sigvald Haalan and another against Maplewood Realty Corp., owner, and Bassett & O'Reilly, contractors $640.00

PLOT 4, blk. 10, Crestwood Gardens, Yonkers; the Port Chester Lumber Co. against Otto Faessler and another, owners and contractors $418.56

LOT 79, Rutledge Park, New Castle; same against Michelina Tramonti, owner, and Anthony Tramonti, contractor $658.77

LOTS 14, 15, 16, 17, blk. 87, sec. 2, property of Carpenter, Rye; same against Summit Gardens, Inc., owner, and Orocol Corp., contractor $4,866.74

SAME PREMISES; Edward Renshaw, Inc., against same $2,020.00

EAST SUNNYSIDE LANE, 92, Irvington; Morris Home Heating Corp. against James Mondelli and another, owners and contractors $975.00

LOTS 853, 854, New York Central Realty Co., Tuckahoe; Pittsburgh Plate Glass Co. against Ferrobuilt Co., owner, and Patsy Ferro, contractor $377.00

LOTS 81, 82, Gedney Farms, White Plains; Charles E. Vanderhoef against D. T. Cons. Corp., owner, and Dominic Tuccillo, contractor $275.00

COLONIAL ROAD, s s, Bronxville; Stephen J. Wodraska against Bernard K. Mailen, owner and contractor $183.00

PLOT 14, Ward 3, Section 6, New Rochelle; same against Clara Hosek, owner, and Pasquale Ventimiglia, contractor $724.00

LOTS 1, 2, 3, 5 and 7, Parcel 85, Section 10, Hastings; Irene A. Thropp, &c., against Prana Building Corp., owner and contractor $610.88

LOTS 55 and 56, Block 317, Woods of Larchmont, Mamaroneck; Gaetano Giannetti against Pasquale Barone, owner and contractor $2,817.00

In Nassau County.

LONG BEACH ROAD, 200, Island Park; American Ideal Heating Co. against Patrezio and Dewey Garafalo, owners and contractors $1,273.00

HEMPSTEAD and North Village Avs, n e corner, Rockville Centre; A. C. Horn Co. against Ansid Realty, Inc., owner, and Clarence Berwin, contractor $2,000.00

MADISON ST and Warner St, s e corner, Roslyn Heights; George E. Reiners & Son against R. Gallone, owner, and F. Carlson, contractor $110.00

SATISFIED MECHANICS' LIENS.

In New York County.

75TH ST, 20 WEST; Utility Plumbing Co., Inc., against Stephen J. Weaver et al., Feb. 28, 1929 (canceled) $235.00

8TH AV, n w cor 35th St; John A. McCarthy & Co., Inc., against A. Sauer & Co., Inc., et al., Oct. 8, 1929 ..... $51.51

91ST ST, 255 WEST; Wagman Lumber Co., Inc., against Frederick Mathesius et al., Nov. 25, 1929 ..... $160.05

MADISON AV, 1,219 to 1,223, and 88th St, 48 to 54 East; Henry Bouck, Inc., against Namaic Realty Co. et al., Feb. 5, 1930 (by bond) $721.50

5TH AV, 833; General Builders Supply Corp. against 834 Fifth Avenue Corp. et al., Jan. 29, 1930 (by bond) $21.88

SAME PROPERTY; Hahn Trucking Co., Inc., against same, Jan. 23, 1930 (by bond) $1,009.60

SAME PROPERTY; Arthur F. Bussell, Inc., against same, Feb. 4, 1930 (by bond) $51.25

SAME PROPERTY; Complete Machinery and Equipment Co., Inc., against same, Jan. 27, 1930 (by bond) $3,201.18

SAME PROPERTY; E. I. du Pont de Nemours & Co., Inc., against same, Feb. 3, 1930 (by bond) $51.01

SAME PROPERTY; H. J. Butler & Bros., Inc., against same, Feb. 1, 1930 (by bond) $2,115.97

SAME PROPERTY; Transit Mix Concrete Corp. against same, Jan. 30, 1930 (by bond) $12,711.75

NORTH MOORE ST, 3; Shapco Contracting Co., Inc., against Jacob Hecht et al., June 26, 1929 ..... $895.00

SAME PROPERTY; Shapco Contracting Co., Inc., against same, June 26, 1929 ..... $1,125.00

10TH ST, 189 WEST; Fells, Lent, Cantor, Katz Corp. against Liberty Place Holding Corp. et al., Oct. 17, 1927 (canceled) $800.00

IRVING PL, 1; Ventimiglia & Piazza against G. E. Buffet Lunch, Inc., et al., Dec. 9, 1929 ..... $2,300.00

In Kings County.

FRANKLIN AV, 778; Philip Blonder against Morris Seligman and Abram H. Sudransky et al.; Feb. 5, 1930 ..... $475.00

MONTAGUE ST, 177; M. F. Hickey Co., Inc., against Brooklyn Trust Co.; Feb. 5, 1930 ..... $434.53

LINDEN ST, 170-2-4-6; United States Marble Co., Inc., against Centwill Building Corp. et al.; Jan. 2, 1930 ..... $775.00

In Bronx County.

BOSTON ROAD, 1,019; Harry Katz against Beljay Realty Holding Corp; Jan. 8, 1930 ..... $50.00

SEDGWICK AV, 1,783; Maurice A. Milberg against Salvatore Taverna; Nov. 8, 1929 ..... $675.00

In Queens County.

CRESCENT ST, w s, from 33d Av to 33d Road, 147.8x117.2, Long Island City; Frank Pomes Tile Corp. against I. Hyman Building Corp., owner and contractor; Nov. 25, 1929 ..... $1,575.00

PROPERTY of Matawok Land Co. in Jamaica Estates, map 3892, lots 1849, 1850, 1851 and 1852, block 77, Jamaica Estates; Brislin Lumber Co., Inc., against C. Moon, owner and contractor; July 24, 1928 ..... $653.20

In Westchester County.

LOTS 1, 2, 3, section 5, Hudson Heights; Westchester Millwork Corp. against William Dennick $788.22

LOTS 81, 82, 83, 84, map of property Francis and Hannah W. Carpenter, Port Chester; the Suburban Floor Covering Co., Inc., against Summit Gardens, Inc. $1,150.00

S ½ LOT 259, block 23, and map of White Plains Highland, White Plains; Zero Weather Stripping Co., Inc., against Gertrude E. Furey $175.00

ARRIVAL OF BUYERS

Arriving buyers may register in this column by telephoning LAckawanna 1000.

ASHLAND, Ohio—Preis, Inc.; S. Preis, knit sportswear, hosiery, underwear, men's, boys' wear, piece goods, draperies, small wares; 128 W. 31st (S. Hoffman).

ATLANTA—Rich's, Inc.; J. P. Flynn, silks, woolens, cottons; 128 W. 31st (Kirby, Block & Fischer).

AUSTIN, Minn.—Fantle Bros.; H. W. Levinger, representing; 119 W. 40th (F. Lilienthal & Co.).

DETROIT—Frank & Seder Co.; R. Mandell, closeouts fur coats, special sale; 112 W. 38th (National Dept. Stores, Inc.).

DETROIT—J. L. Hudson Co.; Miss McKibbin, juniors' wear; 1,440 Bway (Assoc. Mdsg. Corp.).

GOLDSBORO, N. C.—H. Weill & Bros.; Miss Griswald, art goods, draperies, trimmings, novelties; Mrs. Taylor, assisting; 101 W. 31st (McGreevey, Werring & Howell).

KANSAS—Brooke Curtain Corp.; C. S. Brooke, draperies, curtains; Pennsylvania.

LOS ANGELES—Myer, Siegel & Co.; B. Wohlfeld, fur scarfs; 101 W. 37th.

MINNEAPOLIS—Dayton Co.; Mrs. Carhart, women's, misses' dresses, suits; 1,440 Bway (Assoc. Mdsg. Corp.).

PINE BLUFF, Ark.—William Rosenzweig; A. Meyer, Miss S. Rosenzweig, ready-to-wear, furnishings; 134 W. 32d (M. Rubenstein & Co.).

PORTLAND, Ore.—Meier & Frank Co.; Miss V. Rahyo, art needlework; Miss I. Gilbaugh, gifts, luggage; Mrs. L. E. Callihan, handkerchiefs, umbrellas, ribbons, neckwear; 212 5th Av.

RALEIGH, N. C.—Hudson-Belk Co.; K. G. Hudson, wash goods, housefurnishing goods, toys; 315 7th Av.

SALT LAKE CITY—Auerbach Co.; W. A. Sayer, underwear; 1,350 Bway (Standard Publishing Corp.).

SAN FRANCISCO—Samuel Rosenberg (jobber); S. Rosenberg, men's underwear, hosiery, silk shirts; Pennsylvania.

SAVANNAH, Ga.—Lady Jane Shop; Mrs. A. J. Cohn, underwear, handkerchiefs, handbags, costume jewelry, novelties; 101 W. 31st (Beldner-Landres Co.).

SYLACAUGA, Ala.—Marble City D. G. Co.; Mrs. M. P. Coker, millinery; Hotel Manger.

ST. LOUIS—Pearl Garment Co.; Miss I. Schaffer, blouses; 264 W. 35th (Lipshitz & Shapiro).

ST. PETERSBURG, Fla.—Rutland Bros.; Mr. Rutland, sleeveless pastel crepe dresses; 115 W. 30th (B. F. Levis).

WILMINGTON, Del.—Kennard-Pyle Co.; Miss H. L. Pyle, women's garments; 128 W. 31st (Kirby, Block & Fischer).

YANKTON, S. D.—Fantle Bros.; H. W. Levinger, representing; 119 W. 40th (F. Lilienthal & Co.).

Buyers' Wants.

Rate: 90 cents an agate line.

Dresses.

DRESSES Wanted—Cash, 10,000 silks, flats, prints; large and extra sizes preferred; must be exceptional values and styles. Emanuel, 264 West 35th. Pennsylvania 1454.

Fur Trimmings.

FURS Wanted—Broadtail, squirrel, Indian kit and Galyak plate collars; good quality only. Dushkind, 35 West 31st.

FURS Wanted—Turkish foxes, black and cross fox dye; looking all other furs. Walter Kraus, 132 West 36th.

KINGS Broadtail Wanted—In tan only. 1,375 Broadway, 2d floor.

RUSSIAN Fitch Wanted—Large quantity. SHIPMAN WALLACH, 1,385 BROADWAY.

Rayons.

RAYON Crepe Wanted—Pastel shades; bring sample piece. Marans, 15 East 32d.

RAYON Wanted—And all-silk prints. Miller & Gleen, 205 West 36th.

Silks.

PRINTED Crepes Wanted—Quantity, $1 yard. Joseph Goldman & Bro., 257 West 39th.

Woolens.

BASKETWEAVES, Reps, Wool Crepe Wanted—Goldberg-Horowitz, 252 West 38th.

BROADCLOTH Wanted—Juilliards 3073 black, blue and tan. Vanite Coat, 266 West 37th St. Lackawanna 3993.

CLOTH Wanted—Juilliards 51-11, shade 550. Wisconsin 5684.

JUILLIARDS Wanted—$115 and $116, spot cash. Tuchman Meyer. Lackawanna 1471.

JUILLIARDS Wanted—417 snowflake, all colors. Harris Bros. & Mann, 525 7th Av.

TRICOLAINES Wanted—All shades. Gabriel Rubman, 250 West 39th.

TWEEDS Wanted—Of the better grade. Herbert Rothstein, Lackawanna 5108.

Contracts Offered.

CONTRACTORS Wanted—Experienced in making evening wraps. Crillon Evening Wraps, 1,384 Broadway.

Offerings to Buyers.

Linens.

IRISH LINENS—Will close lot 36-inch, 22.5 cents, net 10; 55c value. Carl, 206 S. Market St., Chicago.

LATEST DEALINGS IN THE REAL ESTATE FIELD

OLD DOELGER BLOCK BOUGHT BY CHANINS

Builders Head Syndicate in Deal for Brewery Site Near Sutton Place.

LAND IN FAMILY SINCE 1858

Apartments to Replace Pre-Prohibition Landmark, Held at $7,500,000.

The old Peter Doelger brewery, a landmark of pre-prohibition days, and adjoining property comprising the entire block bounded by Sutton Place South, First Avenue, Fifty-fifth and Fifty-sixth Streets, was purchased yesterday by a syndicate headed by Irwin S. and Henry I. Chanin. The property was held at $7,500,000 and was bought for a housing development similar to the residential improvements of the Phipps and Goelet estates in the fashionable Sutton Place section just to the north.

One of the largest sites in New York ever assembled under one ownership, the Doelger property contains 123,111 square feet. On its northerly and southerly sides the property fronts 613 feet, with easterly and westerly lines of 200 feet. The Peter Doelger Brewing Company, Inc., whose directors are Peter Doelger, Charles P. Doelger and Charles Tschanett, was the seller. George Horowitz was the broker in the transaction, which took a year to close.

Locality Now Fashionable.

The sale of the Doelger site and its proposed improvement for residential purposes will add a notable chapter to the history of a section which in recent years has been transformed from an area of breweries and warehouses to the scene of some of New York's most exclusive homes. The Robert W. Goelet estate has just erected a cooperative apartment building at the northwest corner of Fifty-sixth Street and Sutton Place. The Phipps estate recently improved the blockfront on the East River, from Fifty-sixth to Fifty-seventh Street, with a fourteen-story cooperative apartment house, now known as 1 Sutton Place. This was once the site of the Schmidt & Schwanenfleugel beer garden.

The Phipps interests own the entire block front on Sutton Place South, Fifty-fifth to Fifty-sixth Street, facing the Doelger block. The Phipps estate also owns the block fronting between Fifty-fourth and Fifty-fifth Streets and between Fifty-fourth and Fifty-third Streets, from the East River to a point about 144 feet west of the westerly side of the Sutton Place extension. The church and parochial school of St. John the Evangelist occupy the entire block front directly across First Avenue from the block just acquired by the Chanin syndicate.

Definite plans for improving the Doelger block have not been made as yet, according to an announcement yesterday by Irwin S. Chanin, who said:

"We are not in a position to disclose at this time the details of this operation. Our purchase, of course, was based upon the studied opinion that the upper east side of Manhattan has tremendous possibilities for residential development. Our improvement will be in keeping with the exclusive environment which is now being created in and about Sutton Place."

Doelger Family Interests.

The Doelger family has held part of the block since 1858. Before its purchase by the brewer it was part of the Brevoort estate. The elder Peter Doelger first established himself as a brewer on property owned by the Astor estate at 101 Avenue A. He came to America from Bavaria in 1850 and died in New York in 1912, leaving an estate valued at $10,000,000.

In 1858 Mr. Doelger bought four lots on the Fifty-fifth Street frontage of the present property for about $1,000. In association with his sons, Peter and Charles, the elder Doelger made subsequent purchases of land and expanded his business into one of the largest holdings of the brewing industry in this country. One of the structures on the site bears the inscription, "Peter Doelger, 1859-1913." Built into the façade of this building are two large kegs, between which is a statue of the Goddess of Liberty with shield, sword and liberty cap.

The Doelger family at one time occupied the old Brevoort House, which had been erected in 1741 on the north side of Fifty-fourth Street. The house was torn down in recent years. In 1869 the elder Doelger built a house of his own in the same block with the brewery on more land purchased from Brevoort. When Brevoort died he left a stipulation in his will that Doelger be permitted to purchase the north half of the block just acquired by the Chanins at an equitable price not stated in the will. This price later was set at $54,000 for about 60,000 square feet.

BUSINESS LEASES.

American Memorial Corporation, in Lincoln Building, 60 East Forty-second Street; Pease & Elliman, brokers.

Leopold Selis, shoes, store in Hotel Delmonico, Park Avenue and Fifty-ninth Street; James F. McGoirick, real estate. William Armstrong Publishing Company and Merchants' Ladies' Garment Association, in Pennsylvania Building, 225 West Thirty-fourth Street; Benjamin Winter, Inc., lessor.

Thomas Hitchcock Jr., polo player, offices in new building at 485 Madison Avenue; John H. Carpenter Jr., broker.

Allied Jewish Campaign, through Adams & Co., offices in 415 Lexington Avenue, now 100 per cent rented; Daniel Reeves, Inc., store in building under construction at southwest corner of Third Avenue and Seventy-ninth Street; Tishman Realty and Construction Company, lessor.

Devoe & Raynolds, Inc., and Allen Tours, additional space in Empire Trust Building, 580 Fifth Avenue; Ethel H. Wise, in 509 Madion Avenue; Douglas L. Elliman & Co., brokers.

Emile Shoree, for beauty parlor, in Hotel Drake, Park Avenue and Fifty-sixth Street; Warren L. Marks, broker.

Maurice & Adams, women's wear, of 697 Madison Avenue, store in 777 Madison Avenue, northeast corner of Sixty-sixth Street; arranged for Gresham Realty Company by Butler & Baldwin.

Hyman Silver, loft in 7-9 East Twentieth Street; F. L. Richold, in 1,140 Broadway; White-Goodman, broker.

Levitt Brothers, woolens, store in 37 East Twenty-ninth Street; Caludes & Sirmas, contractors, store in 420 Third Avenue; Fintz & Fintz, for luncheonette, store in 32 East Twenty-eighth Street, for five years; E. A. Turner, broker.

Max Greenberg and Max Gerson, fifth floor in 561 Broadway; Acme Manifolding Company, Inc., in 221 Fourth Avenue; Carstens & Linnekin, brokers.

National Association of Audubon Societies, in 1,974 Broadway; Haggstrom-Callen Company, broker.

Louis Paris, in 64 West Forty-eighth Street; Goodman & Hausman and Weiner & Reinish, in 34 West Twenty-seventh Street; Cecile Undergarment Company, in 22 West Twenty-seventh Street; R. Krause & Son, Inc., floor in 42 East Twentieth Street; Byrne & Bowman, brokers.

Mantel Rudick, women's wear, store in 1,615 Pitkin Avenue, Brooklyn, from A. S. Beck Shoe Company; Empire Real Estate Company, broker.

Construction Outlook Bright Despite January Decline

The volume of construction in the country during January, 1930, declined 38 points from the level of construction job activities in December, according to a statistical study just completed by the Associated General Contractors of America.

This decline is seen as a logical result of the previous declines in contract awards which became manifest during the Summer of 1929.

The outlook for the future is regarded as exceptionally bright, however, since the same statistical study reveals that the volume of State and municipal bond issues sold in December represents an increase of 320 per cent over those of November, and is equal to the largest volume of such bonds sold in any month since December, 1921, when a similar large scale of bonds ushered in the boom construction years of 1922 and thereafter.

QUEENS REALTY ITEMS.

Operators Purchase Woodside Block Front Held Under Lease.

Irving Judis and Joseph Silverson, Manhattan operators, have acquired the fee to a plot of about 21,000 square feet comprising the block front on the north side of Roosevelt Avenue, between Sixtieth and Sixty-first Streets, Woodside. The buyers acquired the fee from Charles L. Wright, from whom they previously had leased the property for sixty-three years. The site, 224 by 154 by 53 feet, is opposite the Long Island railroad station. The operators improved the parcel with a two-story business building containing nineteen stores and second-floor offices, in addition to a separate building for a branch postoffice.

Lester P. McArdle of Whitestone, a contractor, bought from the Keystone Bond and Mortgage Company of Brooklyn a brick and stucco dwelling at the southeast corner of 161st Street and Twenty-eighth Avenue, Flushing. The house, which contains eight rooms and two baths, is on a plot 140 by 100 feet. Quinlan, Terry & Johnson, Inc., were the brokers.

WESTCHESTER SALES.

Estate in Hills Near Ossining and Larchmont Houses Sold.

L. A. Bahner, secretary of the J. C. Penney Company, has sold his estate in the hills back of Ossining to a New Yorker who recently bought an adjoining estate through Yates-Gary, brokers in the present deal. An English type stone residence is on the tract of six and one-half acres. Estates in the vicinity are owned by Mrs. G. M. Reed, Mrs. R. Venable (Fay Bainter) and George E. Dyke.

The George Watson Company sold a Colonial type house on Cameron Place, New Rochelle, held at $44,000. Gertrude L. Fonda, the broker, also sold for the Real Estate Securities Company a frame house at 91 Elm Street, New Rochelle, to A. G. Haskell, who intends to occupy.

HEAVY CONSTRUCTION GAINS

Commercial and Industrial Projects Raise Weekly Total.

Gains in commercial and industrial building activity accounted for the slightly higher total value of heavy construction and engineering contracts let in the United States in the past week as compared with the preceding week, Engineering News-Record reports.

Awards announced in the past seven-day period were valued at $34,401,000, comparing with $28,506,000 in the previous week and $89,029,000 in the corresponding week last year. Totals for all classes of engineering awards since Jan. 1 aggregated $301,843,000, which is about half the total value of awards for the like period in 1929.

According to classes, contract lettings in the past week involved the following sums: Commercial building, $15,003,000; industrial buildings, $3,755,000; streets and roads, $4,460,000, and other engineering construction, $11,183,000.

Included among the week's large projects for which contracts were let were a $1,500,000 bank building in Boston, construction of wharves, warehouse and coal pocket in Portland, Me., at a cost of $1,500,000, and the building of an oil refinery in El Paso, Texas, the project to cost $1,250,000.

The Engineering News-Record construction cost index number for February is 206.46, which compares with 208.96 in January and 210.40 in February, 1929.

WHITE PLAINS REALTY SOLD

Business Parcels on Main Street and Post Road Transferred.

Sale of the Liggett corner, at Grove and Main Streets, White Plains, for a price of $350,000, has been announced by the Rockfield Realty Company of Mount Vernon. The purchaser is Samuel Rothfarb of Manhattan, already a large property owner in White Plains. The brokers were A. Taninbaum and Samuel Robinowitz.

The property had been held by the Mount Vernon Realty Company for a year and a half. It includes the Liggett drug store and apartments and offices on the second and third floors. The plot is 50 by 102 feet. At the reported price of $350,000 the Main Street frontage has brought $7,000 a foot.

The Young property on the New York Post Road, just to the east of the Hotel Belmont and adjoining the Derecktor Building on the Mamaroneck Avenue corner at White Plains, also has been sold. It is to be improved immediately with a large building extending in an "L" around to Mamaroneck Avenue.

Leonard Davidow, local builder, who has just rented to a New York department store part of his building at the northeast corner of the Post Road and Mamaroneck Avenue, on the old Dunning property, is the purchaser. The price reported was $100,000.

LEXINGTON AV. SITE SOLD TO OPERATORS

Building Near 59th Street Is Acquired by Benenson & Wilson.

MACY'S SQUARES HOLDINGS

Department Store Buys 7th Av. Parcel—Manhattan and Suburban Sites Exchanged.

Negotiations which had been pending for two years were closed yesterday for the sale of the property at 738 Lexington Avenue, adjoining the home of the Interstate Trust Company at the southwest corner of Fifty-ninth Street and diagonally opposite Bloomingdale's. The property was bought by Benjamin Benenson and Nathan Wilson, operators, from E. Juanita Stolte, the Marchese de' Armendarez.

According to the buyers, the property was held at $250,000 and is 20 by 75 feet. It was sold through Douglas L. Elliman & Co., who also negotiated the sale of the two adjoining properties at 734-736 Lexington Avenue to Colonel Thomas Crimmins.

A deed just recorded showing the purchase of 447 Seventh Avenue by R. H. Macy & Co. indicates that the department store has rounded out its holdings in the rear of the store. The Seventh Avenue parcel was bought from Theresa L. Klein and others. It is a two-story building lying between a three-story building on the Thirty-fourth Street corner and the sixteen-story office building at 455 Seventh Avenue, control of which was obtained by Macy's last year.

With the exception of small parcels at the Broadway and Thirty-fourth Street and Seventh Avenue and Thirty-fifth Street corners, Macy's now controls the entire square block.

A feature of yesterday's real estate trading was the exchange of New York properties for holdings in the suburbs. The twenty-two-family tenement house at 225 West Sixteenth Street, between Seventh and Eighth Avenues, owned by Fred and Kate Moser, was exchanged for the southwest corner of Broadway and Fifteenth Street, West New York, owned by Oscar Benson. The West New York property is known as 205 Fifteenth Street and is a twenty-four-family apartment house, 50 by 100 feet. Max Bernfield, Inc., arranged the deal.

The Dougherty Realty Corporation sold to John A. Bolles, through John J. Meenan, Inc., broker, the northeast corner of Broadway and 163d Street, 100 by 100 feet, improved with a six-story elevator apartment house. The buyer gave as part payment four dwellings at Ardsley-on-the-Hudson.

SALES IN NEW JERSEY.

Residence in Deal Transferred by Manhattan Operator.

Joseph Silverson of Judis & Silverson, Manhattan realty operators, has sold his country estate in Jerome Avenue, Deal, held at $50,000. The residence contains eighteen rooms and six baths. The grounds include a tennis court, gardens and a garage for five cars, with living quarters. Adjoining parcels are owned by Mrs. William Leith and E. Minnie Schackter. Davis S. Meyer, Inc., was the broker.

Carl H. Lester of West Orange bought from Mrs. F. S. Cornell a seventy-five-acre farm in the hunting country of the Essex Hunting Club, about four and one-half miles from Far Hills and a mile from Pluckemin. A dwelling and outbuildings are on the tract. The Payson McL. Merrill Company was the broker.

Harold E. Lombard of Glen Ridge leased for two years a house at 55 Warfield Street, Upper Montclair, to Reuben R. Adams, formerly of Cleveland, who recently became head of the Hahne & Co. department store in Newark. Harry Davega, Inc., arranged the lease.

Thomas A. Hayes sold to William V. Finan of Bloomfield a house at 56 Fulton Street, East Orange, through Puffer & Preiser.

George D. Clark and Ralph Dorland, owners respectively of houses at 62 Cobane Terrace, West Orange, and 435 Prospect Street, South Orange, exchanged them through Alkire' & Clark.

Emil Trautman, title officer of the Franklin Title and Mortgage Guaranty Company of Newark, bought a lot at 73 Duffield Drive, Newstead, East Orange, from Mrs. Marie S. Hattersley. M. Karam & Sons were the brokers.

DOORKEY TO BE "MONITOR."

Device Designed to Save Time and Expense in Hotel Operation.

A doorkey device to save time and expense in hotel operation will be installed in the new forty-story Barbizon Plaza art-music-residence centre in Central Park South, at Sixth Avenue, according to the discoverers of the "monitor" device, William H. Silk, Charles G. Duffy and Laurence Emmons, who are respectively owner, builder and designer of the structure.

With the "monitor" system, it is said, locking of a guest's door from without will automatically turn out all the room lights, set up a light signal on a special board over the main telephone switchboard, indicate to the front desk that the room is unoccupied and likewise advise the bell captain and package delivery room.

MANHATTAN PLANS FILED.

Broadway, northeast corner of Ninety-ninth Street; nineteen-story tenement; Grandview Construction Corporation, 570 Seventh Avenue, owner; George C. Miller, architect. $500,000

Alterations.

Eighty-second Street, 331-3 West; to two three-story dwellings; Unz & Co., owners; Lockwood Engineers, Inc., architect. $10,000

Thirty-third Street, 14-16 West; to twelve-story factory; 32 Thirty-third Street Corporation, owner; P. J. Murray, architect. $15,000

Lexington Avenue, 965; to four-story dwelling; B. L. De V. Baldo, owner; B. Rabenold, architect. $8,500

Eightieth Street, 5 East; to five-story dwelling; I. O. Sulzberger, owner; Ludlow & Peabody, architects. $8,000

Sixteenth Street, 30 West, and Fifteenth Street, 37 West; to four-story church and college; St. Francis Xavier College, owner; F. G. Necker, architect. $10,000

MANY PARCELS OFFERED IN FORECLOSURE SALES

Plaintiffs Buy in Majority of Properties in Manhattan and Bronx Salesrooms.

Twenty-two parcels of real estate were offered at public auction in the Manhattan and Bronx salesrooms yesterday. The majority of the parcels were involved in foreclosure proceedings and were bought by the plaintiffs.

The detailed results follow:

By EDWIN J. McDONALD.

Madison Avenue, northwest corner of Seventy-first Street, 102.2x95, six-story apartment house and stores; prior mortgage, $270,000; to Louis F. Mentz, plaintiff, for $323,000; also Broadway, 628-630, through to 162-164 Crosby Street, 50x196x46.7, six-story loft and store buildings; prior mortgage, $138,671; withdrawn.

West Fifty-eighth Street, 135, 50x100, nine-story apartment house; prior mortgage, $289,000; to Louis F. Mentz, plaintiff, for $289,500.

Broadway, 547, through to 118 Mercer Street, 24.91x200x24.9, five and six-story loft building; due, $105,852; taxes, &c., $11,159; mortgage prior to Louis F. Mentz, plaintiff, for $65,500.

East 120th Street, 220, 25x100.11, four-story tenement and stores; due, $2,991; taxes, &c., $880; mortgage, $12,500; to Dola Corporation, plaintiff, for $16,000.

Ellsworth Avenue, 535, 25x156.10; due, $5,745; taxes, &c., $349; to Railroad Co-operative Building and Loan Association, plaintiff, for $5,000.

Gunther Avenue, south side, 225 feet east of Edenwald Avenue, 44.7x100xirregular, through to East Twenty-third Street; due, $15,859; taxes, &c., $3,543; to Cyrus L. Drudici for $31,050.

By JOSEPH P. DAY.

West 124th Street, north side, 297 feet east of Lenox Avenue, 37.6x100.11; vacant; due, $3,645; taxes, &c., $4,343; to Harold Briggs, plaintiff, for Humboldt Corporation, William A. Martin, treasurer, for $24,000.

By THOMAS F. BURCHILL.

West Fourth Street, 279, 16.9x50, three-story tenement; due, $8,350; taxes, &c., $865; mortgage, $10,000; to Lily B. P. Rhome, plaintiff, for $17,000.

By HENRY BRADY.

Castle Hill Avenue, 1,030-1,034, northeast corner of Chatterton Avenue, 53x79.8; due, $11,979; taxes, &c., $612; to Commercial Trust Company of New Jersey, plaintiff, for $11,000.

By JACOB H. MAYERS.

Barker Avenue, west side, 222 feet north of Burke Avenue, 15x125; due, $22,845; taxes, &c., $645; to Joseph Diamond Construction Company, plaintiff, for $10,000.

By JAMES R. MURPHY.

Bryant Avenue, 1,636, 112.6x100, five-story tenement; due, $62,503; taxes, &c., $2,807; to Zehngebot Brothers Realty Company, plaintiff, for $134,100.

Bryant Avenue, 1,674, 112.6x100, five-story tenement; due, $62,513; taxes, &c., $2,807; to Zehngebot Brothers Realty Company, plaintiff, for $134,100.

Vyse Avenue, 1,786, 75x100; five-story tenement; due, $5,761; taxes, &c., $5,579; mortgage, $87,750; to Wilton Holding Company for $92,750.

Vyse Avenue, 1,668, 100x100, five-story tenement; due, $47,847; taxes, &c., $5,169; mortgage, $97,000; to Morris Hyman, plaintiff, for $98,000.

Vyse Avenue, 1,660-1,662 northeast corner of 173d Street, 100x100, five-story tenement; due, $48,247; taxes, &c., $5,639; mortgage, $113,000; to Morris Hyman, plaintiff, for $114,000.

St. Peters Avenue, 1,461, 25x95.4; due, $3,826; taxes, &c., $506; mortgage, $7,000; to Abbot Securities Corporation, plaintiff, for $7,010.

Pearsall Avenue, east side, 109 feet north of Astor Avenue, 75x100; due, $5,031; taxes, &c., $94; to Ruth G. Weissenthal, plaintiff, for $4,080.

Haviland Avenue, north side, 298 feet west of Olmstead Avenue, 20x103; due, $3,944; taxes, &c., $300; to Serial Building Loan and Savings Institution, plaintiff, for $8,500.

Haviland Avenue, north side, 278 feet west of Olmstead Avenue, 20x103; due, $7,970; $7,970; taxes, &c., $300; to Serial Building Loan and Savings Institution, plaintiff, for $8,500.

Lyvere Street, southwest corner of Tremont Avenue, 96x110.11; due, $63,837; taxes, &c., $786; to Lawyers' Mortgage Company, plaintiff, for $58,000.

East 175th Street, 490, 27x108, two-story dwelling; due, $2,203; taxes, &c., $217; mortgage, $6,000; to Ellio Nathan, plaintiff, for $6,250.

Wheeler Avenue, east side, 100 feet north of 172d Street, 24.7x100; due, $5,592; taxes, &c., $19; mortgage, $93,000; to Mary M. Schimpf, plaintiff, for $93,100.

RECORDED MORTGAGES.

The Dubon Corporation, David H. Brown, president, gave to the Lawyers Mortgage Company a purchase money mortgage for $120,000, payable Feb. 11, 1935, at 6 per cent, and to be amortalized semi-annually, on the northwest corner of Audubon Avenue and 192d Street, 100 by 100 feet.

Jacob Rosenbaum borrowed from the Mutual Life Insurance Company $60,000, payable according to the bond, on 65-67 Bank Street.

The 834 Fifth Avenue Corporation, Harold L. Herrick, president, placed with the S. W. Straus Investment Corporation a $1,086,000 mortgage on property fronting 119.9 feet on the east side of Fifth Avenue, 50.5 feet south of Sixty-fifth Street.

The Greenwich Savings Bank lent $80,000 to Mary Lyons on 153-55 East Forty-eighth Street. This mortgage is consolidated with prior mortgages for $20,000 to make one lien of $100,000.

The 1929 Holding Corporation, Frederick Brown, president, and the Bank for Savings have agreed to consolidate four mortgages to make one lien of $900,000 on 49-53 West Fifty-seventh Street and 56-62 West Fifty-eighth Street, and to extend payment to Feb. 3, 1933, at 5½ per cent.

The Handon Realty Company, Inc., Morris Salzberg, president, placed with the Title Guarantee and Trust Company a mortgage for $33,500, payable according to the bond, on 64-66 East Eleventh Street. This mortgage is consolidated with two mortgages for $76,500 to make one lien of $110,000.

The Republic of Panama assigned a $100,000 mortgage covering 1,068 Fifth Avenue to the Lansing Financial Corporation of 119 West Fortieth Street.

The Bank of New York and Trust Company assigned a $360,000 mortgage covering property on the north side of Seventy-ninth Street, 300 feet east of Third Avenue, to the Lawyers Mortgage Company.

A mortgage for $607,500 covering 221-33 West Twenty-third Street and 214-26 West Twenty-fourth Street has been assigned by the Alliance Realty Company, Clarke G. Dailey, president, to the Greenwich Savings Bank.

The Bank for Savings lent to Amos R. E. Pinchot and others, on 15 East Forty-seventh Street, $60,000, payable May 8, 1933, at 6 per cent. This mortgage is consolidated with a prior mortgage for $90,000 to make one lien of $150,000.

On the property at 334-36 East Sixty-fifth Street, Joseph Teitelbaum placed with the Bank of New York and Trust Company a mortgage for $2,600, payable Feb. 11, 1935, at 5½ per cent. This mortgage is consolidated with two other mortgages to make one lien of $40,000.

John A. Bolles gave a purchase money mortgage for $25,000 to the Dougherty Realty Corporation on the northeast corner of Broadway and 163d Street, 99.11 by 100 feet. The loan, payable Feb. 1, 1937, at 6 per cent, is to be amortized $500 quarter-annually, and is subject to a $300,000 first mortgage.

The Baywood Realty Corporation, Samuel Silver, president, placed a mortgage for $67,500 with the Greenwich Savings Bank on 221 to 233 West Twenty-third Street and 214 to 226 West Twenty-fourth Street. This mortgage is consolidated with a mortgage for $607,500 to make one lien of $675,000 on this property. The Baywood Realty Corporation placed with the Alliance Realty Company another mortgage for $437,500, payable Jan. 28, 1935, at 6 per cent.

APARTMENT LEASES.

Fred Gorsman, in the Beaux Arts Apartments, at 307 East Forty-fourth Street; Arthur J. Brown, in 1,235 Park Av. (Cross & Brown, agents); Mrs. Francis Cooper, in 321 East Fifty-fourth Street; Douglas L. Elliman & Co., brokers.

Mrs. Cora Scovil, in The Russell, at 45 Park Avenue; Edward T. Condon, at 42 Park Avenue; Mrs. Caroline Tait, in 130 West Fifty-seventh Street; Serge Yourievitch, large studio duplex in 130 West Fifty-seventh Street; Payson McL. Merrill Company, broker.

Mrs. Catherine H. Moody, also M. Victor McKay, in 155 East Fifty-second Street; J. I. Witter, in 1,060 Park Avenue; Pease & Elliman, brokers.

Anastassios G. Skourtsis, in 601 West 143d Street; James Andrian, in 16 West Sixty-fourth Street; the Wood, Dolson Company, broker.

Stephen H. Howard, in 316 West Ninety-third Street; Eva V. McDougall, in 135 East Fiftieth Street; Byrne & Bowman, brokers.

Ruth Murchison, in 273 West Tenth Street; Florence Martin, in 22 East Eleventh Street; Estelle Pierce, duplex in 75 Bedford Street; Mrs. G. W. Dwelle, in 10 Gay Street; Herbert H. Lind, in 15 Sheridan Square; N. Warren, in 156 Waverly Place; Louise B. Field, broker.

George P. Hotaling, in 1,165 Park Avenue, from Clifford C. Roberts.

SECURITIES EXCHANGE.

Sales Prices and Bid and Asked Quotations on Realty Issues.

Eight bonds comprised the turnover yesterday on the New York Real Estate Securities Exchange.

Sales.

BONDS.	High.	Low.	Last.	Net Chge.
1 5th Av. & 28th St. Realty Corp. 6½s, '45	92	92	92	—3
5 5th Av. & 29th St. Bldg. 6s, '48	85½	85½	85½	+ ⅝
2 Sherry-Netherland Hotel 5¾s, '48	91	91	91	+ ¼

Quotations.

BONDS.	Bid.	Asked.
The Alden 6s, '28-41	96½	100
Broadway-Barclay Office Bldg. 6s, '41	96½	98
Belmont Bldg. 6½s, '44	..	96
42 Broadway 6s, '39	99	..
50 Broadway 6s, '46	97½	98¼
61 Broadway 5½s, '50	94	..
165 Broadway 5½s, '51	90	..
Broadway-38th St. Bldg. 7s, '45	95	100
Broadway-41st St. Bldg. 6½s, '44	96½	100
Carnegie Plaza Apts. 6s, '28-37	..	98
Chesebrough Bldg. 6s, '48	97¼	99
Chanin Bldg. 6½s, '45	..	96
43 Exchange Place 6s, '38	98½	..
Equitable Office Bldg. 5s, '52	89	91¼
18-20 East 41st St. 6s, '40	93½	..
52d St.-Madison Av. Bldg. 6s, '47	..	98
5th Av.-28th St. Realty Corp. 6½s, '45	92	..
5th Av.-29th St. Bldg. 6s, '48	85	87
5th Av.-55th St. Bldg. 6½s, '45	95½	96
Fuller Bldg. 5½s, '49	..	100¼
18 Gramercy Park South 6s, '29-38	..	98
Graybar Bldg. 5s, '46	85	87½
General Motors Bldg. 6s, '48	97	98½
Harriman Bldg. 6s, '51	99	99½
Herald Square Bldg. 6s, '40	..	73½
Insurance Centre Bldg. 6½s, '43 W stock	92½	96¼
Lincoln Bldg. 5½s, '53	91	..
Lincoln Hotel Props. 6½s, '41	95	..
Liggett Bldg. 5½s, '52	91⅛	..
Mortgage Bond Corp. of N. Y. 5s, '38	87¾	..
Do 5½s, '34	94½	100
Do 5½s, '36	93½	94½
Millinery Centre Bldg. 7s, '44	97	..
Munson Bldg. 6¼s, '39	97½	..
New York Athletic Club 6s, '46	97⅛	..
The Olcott 5½s, '26-31	98	..
Park Royal Hotel 5½s, '27-33	98	..
1 Park Av. Bldg. 6s, '41	97½	100
2 Park Av. Bldg. 6s, '41	96¾	100
277 Park Av. Bldg. 6½s, '28-42	97½	101
655 Park Av. Bldg. 5½s, '34	98	..
Postum Bldg. 6½s, '43	93⅝	..
Realty Associates Securities Corp. 6s, '43	..	101
Real Estate Board Bldg. 7s, '46	100	..
Roxy Theatre 6¼s, '28-40	96½	98⅝
Savoy Plaza Hotel 6s, '45	94	95
Savoy Plaza Hotel 5½s, '38	87¼	89
Sherry-Netherland Hotel 5¾s, '48	..	91
The Stratford 6s, '30-40	75	96
Straus Bldg. 6s, '29-41	96½	..
Trinity Bldgs. Corp. 5½s, '39	100⅛	101
Westinghouse Bldg. 6s, '26-39	98	100
Woodbridge Bldg. 5¾s, '41	90	..
STOCKS.		
City & Suburban Homes Co.	8½	9½
1,010 5th Av. units	75	..
1,140 5th Av. units	63	..
French Bldg. units	80	92
Lawyers' Mortgage Co.	52½	53½
15 Park Av. units	58	70
16 Park Av. units	58	..
17 Park Av. units	75	..
55 Park Av. units	53	..
MORTGAGE PARTICIPATION CERTIFICATES.		
$10,000 Bond & Mortgage Guarantee Co. 5½s, 1932	98	..
$10,000 Lawyers' Mortgage Co. 5½s, 1932	98	..
$10,000 Lawyers' Title & Guarantee Co. 5½s, 1932	98	..
$10,000 Mortgage Bond Corp of N. Y. 5½s, 1932	98	..

TRANSFERS RECORDED.

Avenue B, 169, 25 by 93; Harriet Baer to Cora Realty Corporation, 450 Audubon Avenue (conveys one-third interest).

Tenth Avenue, 506, 24.8 by 100; Morris Ackerman to Ackerman Holding Corporation, 225 Broadway (conveys one-half interest).

Seventeenth Street, 419 East, 25 by 92; Cora Levitch to Cora Realty Corporation.

Seventy-fifth Street, 316 West, 38 by 80; Ida Lifschitz to Lansdale Realty Corporation; mortgages, $130,000.

One Hundred and Twenty-second Street, 171-173 East, 41 by 88; Christian Dages to Segad Garage Company, Inc., 173 East 122d Street; mortgage, $1,250.

One Hundred and Twenty-sixth Street, 156-158 East; 50 by 99.11; Samuel Bogen to Dorothea Zeldin (conveys one-half interest).

Pleasant Avenue, 436, 18 by 74; Salvatore D'Amico to Maria D'Amico et al. (conveys three-quarters interest).

Broadway, east side, 50.11 feet north of Ninety-ninth Street, 50 by 100; Grandview Construction Corporation to Edbroff Building Corporation, 901 Walton Avenue; mortgages, $322,750.

One Hundred and Twentieth Street, 313 West, 25 by 100.11; Cora Levitch to Cora Realty Corporation.

One Hundred and Thirty-eighth Street, 131 West, 26 by 99.11; Joseph Koch to same; mortgage, $5,000.

One Hundred and Forty-third Street, 240 West, 25 by 99.11; Lillian Breedy to J. W. & S. Realty Corporation, 51 Chambers Street; mortgages, $38,680.

One Hundred and Sixtieth Street, 527-29 West, 43.3 by 99.11; David Glicksman to Sam Glicksman.

West End Avenue, 381, 29 by 49.11; Gertrude C. Kaufman to Mortimer G. Mayer; mortgage, $45,000.

Columbus Avenue, 749-51, 50.11½ by 100; Maljac Realty Corporation to Mart Holding Corporation.

Columbus Avenue, east side, 75.6 feet south of 101st Street, 24.11 by 74; same to same.

Seventh Avenue, 2,144-48, 70 by 85; Wyelos Realty Corporation to Charles G. Irwin; mortgages, $75,000; same property; Charles G. Irwin to Louchar Holding Corporation, 505 Fifth Avenue.

One Hundred and Ninetieth Street, 651 West, northwest corner of Wadsworth Avenue, 90 by 72.3; Lydia Gardens, Inc., to Colonial Estates, Inc., 320 Broadway.

Wadsworth Terrace, 54-60, 102 by 84.1; same to same.

Washington Street, southwest corner of Charles Street, 132.11 by 51.10½; Beadleston & Woerz to New York State Realty & Terminal Company, 466 Lexington Avenue.

Forty-ninth Street, south side, 175 feet west of Fifth Avenue, 75 by 100.5; Normar Real Estate Corporation to Essemay Realty Corp.

Columbus Avenue, 804-6, 51.5 by 100; Mortimer G. Mayer to Gertrude C. Kaufman; mortgages, $200,000.

One Hundred and Twenty-third Street, 543-545 West, 50 by 100.11; Ewen McIntyre to Thomas Richards; mortgages, $78,000.

REALTY FINANCING.

Loans secured by mortgages on the following properties were announced yesterday:

Manhattan.

Four-story dwelling at 348 West End Avenue, $30,000 for the 348 West End Avenue Corporation; George R. Read & Co., brokers.

Five-story apartment house at 3 East 119th Street, $20,000 first mortgage for the Chaten Realty Corporation, S. Weingarten, president; Quinlan & Leland, brokers.

Bronx.

Three-story church and church house at the northwest corner of Bainbridge Avenue and Bedford Park Boulevard, $30,000 for five years for the Bedford Park Presbyterian Church; advanced by the Title Guarantee & Trust Company.

Six-story apartment house at the northeast corner of Lydig and Wallace Avenues, $250,000 first mortgage for five years for the Derfgot Building Corporation; Jacob & Emil Leitner, brokers.

Building at 788 Tremont Avenue, $40,000 first mortgage for Kroll Brothers; Jacob & Emil Leitner, brokers.

Apartment house at 1,377 Franklin Avenue, $40,000 first mortgage for J. Burstein; Jacob & Emil Leitner, brokers.

REAL ESTATE NOTES.

The Duross Company acted as broker in the recent sale of 452 West Seventeenth Street to the National Biscuit Company.

H. B. Matthews, former vice president of S. W. Straus & Co. and for fifteen years director of its advertising, announces the opening of an office in the Lefcourt National Building, at 521 Fifth Avenue, as advertising consultant specializing in general financial, real estate mortgage security and metropolitan real estate fields.

B. & L. M. Shapiro, operators, have moved from 1,176 Broadway to 545 Fifth Avenue. William Cohen has joined the organization.

Hattie M. Melhuish, who has been associated as manager with the Hudaky Company for the last six years, has opened a real estate office at 111 West Seventy-second Street, where she will transact a general brokerage and mortgage business, in her own name, specializing in west side property.

Fred H. Rothstein, mortgage broker, of Queens, announces the organization of a new company to be known as Fred H. Rothstein, Inc., with its office in the Chatham Phenix Building, Long Island City.

BRONX BUILDING PLANS.

CROSLEY AV, e s, 175 and 200 ft s of Zulette Av.; two two-story brick dwellings, 20 by 61 feet; Charland Building Corp., owner and architect; cost $18,000

VALHALLA DRIVE, n s, 101.64 ft e of Siegfried Place; two two-story brick dwellings, 16 by 46 feet; Saul Furneau, owner and architect; cost $8,000

BEACH AV, w s, 75.48 ft n of Murill St.; two-story brick store, 25.1 by 76.5 feet; Ritel Realty Corp., owner; Siegel & Levy, architects; cost $6,000

WESTCHESTER AV, n w corner of Overing St; three-story book storage and dwelling, 82 by 40 feet; Huntington Library, owner; Charles E. Birge, architect; cost $75,000

DR. ALBANESIUS SELLS OLD JERSEY CITY HOME

Operator Takes Over East Orange Apartment House in Deal Involving $1,000,000.

The former residence of Dr. O. H. Albanesius on Hudson County Boulevard, Jersey City, has been sold by him to the Central Realty Company, Samuel Hirschberg, attorney, which contemplates erecting an apartment house on the site. In addition to the residence Dr. Albanesius transferred a tract in Belleville, Essex County, to the realty company, getting in exchange a ten-story apartment house in East Orange. Dr. Albanesius's two holdings were valued at about $400,000 and the apartment house at about $600,000, Max Bernfeld, Inc., the broker, stated.

The Jersey City parcel comprises the block front on the west side of the boulevard from Gifford Avenue to the entrance of West Side Park. It fronts 110 feet on the boulevard, 126 feet on Gifford Avenue and 128 feet on the parkway. The English-type frame house of about twenty rooms was bought by the doctor in 1915 from Albert Pierson.

The East Orange apartment, known as Hampton Court, is at 157 Harrison Street, corner of Hampton Court, near the new Suburban Hotel. The structure houses fifty families in suites of three to seven rooms. It was built about two years ago. The site is 75 by 200 feet.

The boulevard house was Dr. Albanesius's last holding in Hudson County. For a long period he had been active in Jersey City building apartment houses and operating in realty. He now is operating in Essex County, where he recently obtained a new home on Ridgewood Road, Glen Ridge.

CONNECTICUT DEALS.

Greenwich and Westport Estates Change Ownership.

C. A. Frueauff of Frueauff, Robinson & Sloane, Manhattan attorneys, has purchased from George R. Elder his property on Meads Point, Greenwich, including a large house not yet completed. Mr. Frueauff will occupy the house for his Summer residence. Thomas N. Cooke negotiated the sale.

The property is on the waterfront near the George H. Townsend estate. It consists of eleven and a half acres. The valuation is $500,000.

Robert Stewart of the Pan American Oil Company sold his thirty-five-acre estate in Westport to T. J. Brosnahan. The improvements include a Colonial-type residence, a guest house and greenhouses. Gertrude L. Fonda was the broker.

Vincenzo Vacca sold a plot in West Main Street, Stamford, to a New York syndicate which intends to erect a mercantile building. Samuel N. Rierson and Thomas B. Sutton, Inc., arranged the sale.

Staten Island Plots Sold.

The Harmon National Real Estate Corporation has sold home and business sites in its Station Park development at Huguenot, S. I., to David R. Monahan, Thomas B. Thorne, George H. Grey, Howard T. Meinhart, Frank J. Davis, Russell T. Chisholm, Frank A. Brown, John L. Greller, Andrew F. Weiner, John J. McNamee, Mary E. Hughes and Katherine A. Knowles.

Buys in Fifth Avenue Cooperative.

Mrs. Elden C. De Witt has bought an apartment of ten rooms and four baths in the 100 per cent cooperative under construction at 834 Fifth Avenue by 836 Fifth Avenue, Inc., Anthony Campagna, president, from plans by Rosario Candela. Brown, Wheelock: Harris, Vought & Co. were the brokers.

Out of respect to the memory of the late
CLARENCE J. RAMSEY
Vice President
we will close on Monday until Noon, February 17, 1930
CRUIKSHANK COMPANY
Real Estate
141 Broadway New York

WEST SIDE APARTMENTS.

Beautiful Apartments
1314-1336 RIVERSIDE DRIVE
(SOUTH OF 181ST ST.)
Facing Hudson and Riverside Park
Free Bus Service to Subway
Electric Refrigeration, if Desired
3 Rooms $50-$75 4 Rooms $60-$95
5 Rooms $90-$110

BROOKLYN APARTMENTS.

The REMSEN
70 Remsen St.
BROOKLYN
JUST COMPLETED
New 10-Story Elevator Apt.
1 and 2 Rooms
with kitchenettes
in separate rooms
Cooking legally permitted
Agent on premises

Mortgages For Sale.

SECOND mortgage, $3-4,000 for sale in West Side property; Ridgewood, N. J.; one year; good bonus. A 285 Times.

Mortgage Loans Wanted.

$2,600 FIRST mortgage on property in Long Island, Suffolk County, 3-5 years. Reider, 78 Wadsworth Terrace, Manhattan.

Houses—Manhattan & Bronx.

50S, WEST 5TH—Two houses; income; sell; 21-year leases. Regent 0996.

66TH ST., 48 EAST—17-room dwelling, 5-story American; Otis elevator; lot 20x100.5; a very fine private residence or suitable for small club; excellent condition; attractive price. Albert B. Ashforth, Inc., Mr. Armstrong. Murray Hill 1100. 12 East 44th St.

79TH ST., 201 WEST—Private house, completely renovated and decorated; 10 rooms, 4 baths, hot and cold water, steam heat included in rent.

114TH ST. (Broadway)—Four-story, 14 rooms, 4 baths; steam; just renovated; price $29,000, rent $2,500. Lexington 9602.

MURRAY HILL—Charming house, nine rooms, three baths, garden, dining room, attractively furnished, sale or lease. 150 East 37th.

ATTRACTIVE 3-family house on Wayne Av near Gunhill Road; 16 rooms, 2-car garage; rents $3,120; plot 75x100 (additional 50x100 vacant plot adjoining can be secured); two blocks from two schools; near subway and "L"; brokers protected. Pendleton. Ashland 4848.

Houses—Queens & Long Island.

LITTLE NECK—7-room house, 3 baths; 2-car garage; $175. Telephone Richmond Hill 4044.

NOW. . . A new finance policy—your second mortgage runs until paid.

BACH CHARACTER HOMES

offer extraordinarily well-built 7-room homes in a community that invites good neighbors; featuring concrete foundations, dual stairways, tiling in kitchen, bathroom and stall shower; on plots 40x100 to 60x120; some with garages; cash from $950; price range from

$9,500.

Located 4 blocks from West Hempstead railroad station; tennis courts, school, stores on property.

HEMPSTEAD AV. AND SYCAMORE ST. WEST HEMPSTEAD, L. I. Phone Hempstead 4046-1189.

ONE FAMILY modern house for sale; located at Jackson Heights, L. I.; moderate price. F 729 Times Downtown.

Houses—Westchester County.

BRONXVILLE—Houses and apartments of every size and price for sale and to rent. Send for illustrated folder. WILLIAM WATSON, INC., 139 Parkway Road. Bronxville 1773.

CRESTWOOD AND VICINITY. Houses for sale, $10,000 upward. Houses to lease, $100-$300 monthly. HENRY C. MERRITT, 85 Carpenter Av., Crestwood. Tuckahoe 3666.

LARCHMONT—Exceptional location in most exclusive residential section, sloping to Long Island Sound; attractive, well-planned 10-room house, 3 baths; 2-car garage; every convenience; real sacrifice; or rent to responsible party. Inquire Allian Holding Corp., 617 West 129th. University 3316.

LARCHMONT—$16,500 buys home, 7 fine rooms, 3 baths, veranda; heated garage; very accessible; first mortgage $10,000; cash is the consideration for this great reduction; see it and be convinced! THOS. B. SUTTON, INC., 83 Boston Post Road, Larchmont, N. Y. Tel. Larchmont 1070.

PARK HILL, YONKERS—Excellent value for family with children of school age; nine-room modern house and separate garage; beautifully situated, 278 Park Hill Av., corner Van Cortlandt and Park Av.; most convenient to Grand Central Station transportation; 3 bathrooms, servants' quarters; automatic oil burner, latest design; automatic hot water heater; lovely trees; planted flower gardens; charming community; most reasonable upkeep. Inspection by appointment with Thomas S. Burke, 300 S. Broadway, Yonkers. Telephone Yonkers 5060. Excellent terms.

RYE FORECLOSURE BARGAINS.

In a desirable location and neighborhood, near Rye Country Club, station, schools, stores near by.

NEW 5-room house, fireplace, brass plumbing, open porch, large plot; a real bargain at $8,800.

NEW ENGLISH stucco, 6 huge rooms, sun-porch, breakfast-nook, garage, beautifully landscaped plot; formerly $18,000; now $14,000.

NEW 7-room, 3 bath, centre hall Colonial, with sun-porch, fireplace, garage, 64x122, landscaped plot; brass plumbing, hot-water heat; bank first mortgage $11,000; mortgagee sacrifices for $15,000.

Mr. Thompson, Hughes Av. and Glen Oaks Drive, Rye. Phone Park 1511.

REAL BARGAINS.

In Grand View Park, Colonial Heights section, immediately north of Bronxville on the Bronx River Parkway and several minutes closer to New York than Scarsdale, mortgagee offers several FORECLOSURE BARGAINS from $4,000 to $8,000 below ordinary market value, to make way for Spring business; every house has hot water heat, large plot, paved streets, sewers, brass plumbing, excellent materials and workmanship throughout; for instance:

A lovely new English type house on a beautifully landscaped plot, adjoining and overlooking a $100,000 estate; 7 huge rooms, 2 baths, garage, sun porch, tile roof, &c.; builder's price was $21,500; sacrifice price now $16,900.

Beautiful Colonial, 6 large rooms, extra lavatory, 2-car garage, 100x100 plot, charming views from all rooms; our foreclosure price is $17,100.

Other types containing 6, 7 and 8 rooms, at similar low prices.

Mr. Thompson, 132 Underhill St., Colonial Heights Section. Phone Tuckahoe 4920.

PHOTOS, prices, our 6-room Colonial homes, Central Parkway-Grand St. Vought & Halpern, builders, Mount Vernon. Fairbanks 2400.

Houses—New Jersey.

BERGEN COUNTY—Free booklet of beautiful homes; Phelps Manor, West Englewood. Hallberg & Everett, Bogota, N. J.

ENGLEWOOD—Residence, new $25,000 home; choice location; 18-inch brownstone foundation; substantially constructed by craftsmen; sacrifice. Y 2135 Times Annex.

GLEN RIDGE—Owner will sacrifice modern Colonial home, 9 rooms, 3 baths, beautiful landscaped grounds, stately trees, shrubs; 100x230; adjoining Montclair; information and pictures upon request. Y 2166 Times Annex.

PLAINFIELD—Sale or rent, beautiful home, 10 rooms; fine location; double garage; convenient transportation and school. Plainfield 3466.

RIDGEWOOD—Delightful home, 8 rooms, sun parlor, 2 baths; garage with living quarters; 1 acre shade and fruit trees; perennial garden; rambler roses. Owner, Walter L. Smith, 205 East 42d St.

RIDGEWOOD—For sale, ideal 6-room house, excellent condition; convenient schools; trees, perennial garden; 50x260. Owner, 42 John St., Ridgewood, N. J.

RUTHERFORD, Bergen County, N. J.—Free picture list houses for sale and rent. Write Van Winkle Co., Rutherford, N. J.

WEST END, N. J.

BARGAIN.

Nine rooms 5 bedrooms, 2 baths, 1-car garage; grounds 100 feet by 330 feet; stucco; 2½-story; 2 years old; new furniture; 3 blocks from ocean; $16,500; net, $3,500 cash.

WRITE E. J. KAISER
P. O. Box 626,
Allenhurst, N. J.

DUE to being transferred out of town, will sacrifice 6-room Dutch Colonial house in exclusive Belwood Park section of Belleville, N. J. Write Frey, 4,332 North Marmora Av., Chicago, Ill.

SEARCHING for a home? Stop in at mid-town Exhibition Information Bureau; no selling; admission free; 9 A. M. to 5 P. M. Suburban New Jersey, Inc., 15 West 34th St., New York. Wisconsin 8600.

Houses Wanted.

ONE-TWO family house, West Bronx or Flatbush. Goldsmith, 1,135 Ward Av.

Lots—Queens & Long Island.

AMITYVILLE, BABYLON, BRIGHTWATER. Sacrificing several choice parcels waterfront, residential and business plots; terms can be arranged; no brokers; write. V 47 Times.

BABYLON—Unusual bargain; 10 lots, $75 each; easy terms; no brokers; write. V 48 Times.

MINEOLA—Near station, fair-grounds and court house; 2 beautiful lots, $650; each $100 cash, balance $10 monthly. Smith, 108 Van Siclen Av., Brooklyn. Glenmore 1140.

Lots—New Jersey.

FOR SALE—Beautiful wooded vacant lot, 100x150, Ludlow Av., Spring Lake, N. J.; price for cash $8,500. W 48 Times.

Farms and Acreage—New Jersey.

TEN-ACRE FARM, large house and lawn, on Delaware River; 13 miles from Philadelphia; sale or rent. Box 96, Delanco, N. J.

Real Estate for Exchange.

WESTCHESTER COUNTY—Country home; beautiful section for sale or exchange 6 rooms and bath, steam heat, near public and high school; price $6,500; terms arranged. Inquire Room 802, 145 West 45th St.

WILL EXCHANGE beautiful 2-family corner brick house in Woodside for 6-family house or lots in Queens; principals only. Owner Box S 107, Long Island City.

ADULTS' HOTEL or Camp Wanted; must be modern, with lake, &c., in exchange for property in Kings or Queens County. Y 2173 Times Annex.

Apartment Houses.

Manhattan & Bronx.

135TH (between Broadway and Riverside Drive)—Rent $13,000; price $76,000; newly decorated. S 335 Times.

GREENWICH VILLAGE and lower West Side, 6-story; automatic elevator apartment; splendid investment opportunities in established section. H. S. Hillyer & Co., Inc., 10 Fifth Av. Stuyvesant 6066.

MANHATTAN AV.—Five stories, basement; price $25,000, mortgage $13,000. Inquire owner, 304 West 105th St.

$3,000 CASH, 4½ TIMES RENTAL buys 5-story apartment house; all modern improvements; Harlem; colored. Inquire Realty Company, 144 East 86th, Room 5. Atwater 2785.

Buildings and Factories.

Manhattan & Bronx.

23D ST., EAST—Rent or sell, 5-story brick warehouse; mill construction. Phone Stuyvesant 6127.

YORK AV. (corner 75th St.)—50x100; for lease, 3-story corner building, containing 2 stores, 4 desirable lofts, large cellar; elevator, steam, electric, metal ceiling, driveway; excellent for light manufacturing, furniture storage, &c. Apply owner, Bachrach, 144 East 86th. Atwater 2785.

Miscellaneous.

OUT-OF-TOWN shop with 32 machines, cutting tables, cutting machines, ready for work, suitable for cloaks, dresses or men's clothing; reasonable price. Inquire Reliable Rubber Coat Co., 141 West 36th (14th floor), New York City.

Lofts—Manhattan & Bronx.

38TH ST., 225 EAST—Street-level floor, 4,000 square feet, $4,000; annexed to building is recessed under-cover loading platform leading directly into premises; concrete floor; term until 1934, sublease, immediate possession. Inquire of owner on premises. J. Chr. G. Hupfel Co., Inc.

GRAND ST., 319 (63 Orchard St.)—Lofts. Inquire Ridley's elevator operator, premises.

GREENE ST., 163—25x50; elevator; low insurance, $55; also 25x100.

319-325 EAST 64TH ST.
Suitable for woodworker; 100% sprinklered; insurance rate 52¼ cents; large freight elevator; high ceilings, good light.
FIRST FLOOR 5,000 FT.
SECOND FLOOR 6,250 FT.
THIRD FLOOR 8,500 FT.
APPLY SLOANE & MOLLER, INC., 316 East 65th St. Regent 5604.

2,500 SQ. FT. LOFT.
Sacrifice $900; immediate possession, year lease; 5th Av., 16th St.; regular rental $1,800; quick action. S 297 Times.

LOFTS, show rooms, offices, modern building; excellent service; large or small; light, desirable space; any business; $25 up. 693 Broadway, corner 4th St.

LOFT, 17,600 sq. ft; modern manufacturing space; railroading siding; fireproof. Phillips Jones Corp., 529 East 134th St., Bronx.

FINE fireproof space, $40. Taylor Building, 20 West 22d St. Gramercy 6095.

Stores—Manhattan & Bronx.

1ST AV., 1,632—Furniture, shoe repair, grocery, millinery, any retail. L. M. Courter, 505 5th Av.

11TH ST.-6TH AV.—CORNER STORE, 15x45. MAX GUTSCHNEIDER, 108 West 11th St. Chelsea 3045.

24TH, 59 WEST—Store, low rent, back skylight; can divide. Watkins 9515.

41ST, 240-221 EAST (2d Av., 761)—Stores, suitable tea room, interior decorator, furniture. Caledonia 6481.

52d, 230 WEST (Broadway)—Store, $100 month, suitable beauty parlor, millinery &c.

57TH ST., EAST—STORE, UPPER FLOOR, AUTOMOBILE SALES, FURNITURE, ANY HIGH CLASS RETAIL. L. M. Courter, 505 5th Av.

57TH ST., EAST—Store, upper floor; automobile sales, furniture, any high-class retail. L. M. Courter, 505 5th Av.

BELMONT AV., 2,477 (Bronx)—Store. Janitor or Pocher Co., 226 West 34th.

BROADWAY store between 65th-66th Sts., on the avenue; reasonable rental. Phone Trafalgar 5989.

LEXINGTON AV.—Store, 4-story building, remodeled; $8,000 net; 10-year lease; no brokers. Kambach, 859 3d Av.

MADISON AV., 177—Store and basement, 25x100; suitable for barber or sandwich shop. Bial, 358 5th Av.

MADISON AV., 1,198 (between 87-88)—Store and basement; 2 windows. Inquire premises or Bial, 358 5th Av.

PICK your location; four good spots for stores; very reasonable rents. Call us, phone Olinville 0584-2415.

HALF of dress store, suitable millinery, hosiery, underwear, &c. 148 West 14th.

Stores—Brooklyn & Long Island.

ATLANTIC and Bedford Avs.—Northeast corner, wonderful location; automobile, motor, flying boats.

FURNITURE or department store, first or second floors, Jamaica; 8,000 sq. ft., all any part; long lease, lowest rent in Jamaica on Jamaica Av. Droesch, Virginia 10460.

QUEENS BOULEVARD (41st-42d Sts.) (Lowery subway station)—New stores, populated location; low rent; shoes, dresses, millinery, confectionery, rugs, &c. Agent on premises.

Offices—Manhattan & Bronx.

5TH AV., 246—Private, furnished office, telephone; stenographer; messages received; $20. Bruck.

5TH AV., 507—Partly furnished office. Apply Room 407.

22D, 41 EAST—Light front office; $25. Algonquin 2467.

40TH ST. (Between Broadway and 6th Av.)—Light office overlooking Bryant Park, 200 square feet; reasonable rent. E. D. Lakner, 110 West 40th St.

41ST ST., 18 EAST.
GRAND CENTRAL ZONE.
Very desirable offices at reasonable rentals. Representative premises.

57TH, 119 WEST, Room 811—Attractive private office; services; $75. Circle 9970.

BARTHOLOMEW BUILDING (205 East 42d St.)—18th floor office, 400 square feet divided into two main offices with reception room; lease to May, 1932, attractive rental; available immediately. Call Murray Hill 3658.

BROADWAY, 1,560 (Room 514)—Sublet 800 square feet, partitioned, floors covered, windows facing Broadway; immediate possession; reduced rent.

BROADWAY, 1,440 (40th)—Beautifully furnished office or suite, outside; reasonable. Suite 2156.

BROADWAY, 2,061—Furnished office in corner building, facing Broadway; rentals very reasonable. Call Endicott 0785.

BROADWAY, 1,658 (51st).—Private furnished office; telephone service; $25. Joiner, Room 450.

CHANIN BUILDING—Space or room in attractive suite, furnished; facilities. Room 617.

LEXINGTON AV., 415 (501)—Attractive private office; complete service. Grand Central zone.

VANDERBILT AV., 52—Office to sublease during March-April. Marc Peter Jr.

PRIVATE OFFICE, private entrance, stenograpic service, telephone service; immediate possession. Room 605, Flatiron Building.

LIGHT front office with service; will arrange for extra space; $25. Silberberg & Fortgang, 595 Broadway.

SMALL OFFICES FOR RENT.
132 EAST 58TH ST.

Desk Room—Manhattan & Bronx.

5TH AV., 246—Private desk, stenographic services; messages received; telephone; $10. Bruck.

BROADWAY, 1,440—STENOGRAPHER; TELEPHONE; RENT REASONABLE. SUITE 1763.

BROADWAY, 200—Desk room, mail privilege, or small private office; splendid location. Suite 404-405. Cortlandt 4335.

DESK ROOM or small units of space with attendant and phone service; unusual location; good light; 7th floor. 526 7th Av. Wisconsin 5327.

MAIL, telephone service, $1 monthly; desk accommodations. 15 Park Row, Suite 1229.

MAIL, telephone service, $5; desk room, $15. Duane, 296 Broadway, near Chambers.

Business Places (Miscellaneous).

49TH, 218 EAST—For rent to interior decorators or those of allied trades, showroom and office space. Murray Hill 6405.

52D, 35 WEST—Large parlor floor, moderate rental; long lease. Apply basement.

Apartments Furnished—Manhattan.

Apartments of One, Two Rooms.

7TH AV., 2,040 (Washington Apartment Hotel)—1 or 2 room apartments, shower bath, $10 and $15 weekly; convenient all transportation; bus passes door; maid service and restaurant. Cathedral 1670.

10TH, 49 EAST—Very light, small apartment; steam heat and shower.

12TH, 86 WEST—1-2 rooms, all improvements; renovated; rent very reasonable.

15TH, 105 EAST—One-room elevator apartment, bath, kitchenette; very convenient; $70.

16TH, between 6th and 7th Avs.—Bachelor's studio; 2 rooms, bath, open fire; rent while in Europe; $65 a month. Appointment 2918 Academy.

22D, 142 EAST—Attractive two-room apartment; Frigidaire; kitchenette; bachelor preferred; $85.

24TH ST. (Lex. Av., near Gramercy Park). GEORGE WASHINGTON APARTMENTS. Spacious living and bed room, full housekeeping kitchen; large bath and closets; complete hotel service; $250 monthly, $2,700 yearly. Inquire 144 East 24th St. Telephone Gramercy 1920.

30TH, 157 EAST—New, beautiful, 1-2 room furnished apartment; shower bath, fireplace, Frigidaire, parquet floor; $75-$100.

32D, 34 EAST (GRAND UNION HOTEL)—Newly furnished parlor, bedroom and bath; $21 weekly upward; full hotel service.

35TH, 32 EAST—High class bachelor apartment, fireplace; first and second floor front; $150-$155.

40TH ST., 118 EAST—Attractive, 1 room apartment, kitchenette, elevator, casement windows; maid service; nicely furnished. Apt. 2D.

42D, 228-232 WEST—Two rooms, bath, kitchenette, newly furnished, decorated; elevator, hotel service; reasonable rent; desirable people; real home atmosphere; at Times Square.

Apartments Furnished—Manhattan.

Apartments of Three, Four, Five Rooms.

51ST, 34 WEST.
Unusual apartment, attractively furnished living with day bed, two bedrooms, complete kitchenette, bath and extra lavatory; dandy back yard; reasonable. Ring Osterioh's bell.

55TH ST., 200 WEST—Large living room, 2 bedrooms, kitchen with dining alcove; corner apartment, all outside rooms; most convenient neighborhood in New York; $200 a month.

55TH, 345 WEST ("BENDOR COURT").
High-Class Elevator Apartment House.
2 rooms and kitchen .... $150 up
3 rooms, kitchen and dining alcove...$165 up
Large, sunny rooms, abundant closet space.

57TH, 58 WEST (Studio apartment 6)—Furnished or unfurnished. Phone Circle 10108.

69TH ST., 225 WEST.
THE WILSONIA.
APARTMENTS OF UNUSUAL CLEANLINESS
AT VERY REASONABLE RENTALS.
Three rooms, bath and kitchenette, $90 up completely furnished; telephone and elevator service; maid service if desired; no objectionable or questionable tenants; references.

71ST, 325 WEST—3 rooms, bath, completely furnished; elevator; sublet $110 month.

72D, 116 WEST (THE SUSSEX).
Two bedrooms, parlor, two bathrooms; suitable for four or five; nicely furnished; highly refined; reasonable.

75TH ST., 6 WEST—3 large rooms, kitchen, bath; overlooking park; from March until Sept. 1. Apply Pierce.

75TH ST., 226 WEST (corner Broadway)—3 rooms, nicely furnished, maid service, suitable for 3 or 4; reasonable.

86TH ST., 145 WEST—Will sublet, furnished or unfurnished, beautiful five-room apartment, two baths. Phone Schuyler 8198.

101ST (840 West End)—4 beautiful, large, renovated; 4-5 people. (2D).

102D ST.—Luxuriously furnished suite in Hotel Broadmoor; 3 rooms, 2 baths, kitchenette, electric refrigeration, 5 closets; sublease to October; sacrifice, $200 monthly; leaving for Europe. Phone Wisconsin 5118 to 6 P. M., after Academy 4927.

108TH, 235 WEST—Elevator apartments; 5 rooms, front, nicely furnished; clean, reasonable.

114TH, 609 WEST (86)—2 wonderful bedrooms, living, kitchenette, bath; accommodates 4.

122D, 502 WEST—4 rooms, nicely furnished, real kitchen, elevator. Apt. 62.

159TH, 534 WEST—5 rooms, nicely furnished; $18 and $20 weekly. Supt.

163D, 611 WEST—4-room apartment, beautifully furnished; reasonable. Washington Heights 5460.

186TH (17 Washington Terrace, between Audubon-Amsterdam Avs.)—3-4 rooms, reasonable.

191ST (358 Wadsworth)—½ block station. 5 fully furnished; new beds; $80.

ABINGDON SQ., 15—New Elev. Apt.; 3 rooms nicely furnished; $95. Walker 7962.

RIVERSIDE DRIVE, 51 (near 78th)—Three rooms, decorations, furniture; immaculate; Frigidaire; long, short lease; maid service optional; $150.

WEST END AV., 588 (March 1-June 31)—3 rooms, complete; party leaving town; reasonable. Gold, Lackawanna 3191.

Apartments of Six Rooms and Over.

79TH ST., 161 EAST—Eight sunny rooms, 3 baths, attractively furnished; until Oct. 1; appointment only. Regent 5424.

95TH, 108 WEST—Attractive, front, 6 rooms; piano; improvements; references; $150. Forsythe.

96TH ST., 65 EAST—6 rooms, 3 baths; attractively furnished; maid quarters downstairs; Summer or longer. Apt. 9D.

Apartments of Miscellaneous Rooms.

13TH, 128 WEST—2, 3 rooms, kitchenette; electricity free; elevator; modern; convenient transportation. Apply premises or Chelsea 6650.

54TH ST., 203 WSET.
HOTEL HARDING.
Apartments, 1-2-3 rooms, bath, shower.
Full hotel service. $15 weekly up.
4-room apartments with kitchenette, $40 weekly and up; furnished or unfurnished. [illegible]

Apartments Unfurnished—Manhattan

Apartments of One, Two Rooms.

GREENWICH VILLAGE (76 Carmine St., Adora Apartments)—New 2-room, elevator, tiled bath, electric refrigeration, kitchenette, Murphy beds; $75 up. Supt., premises. Spring 1180.

GREENWICH VILLAGE—Exceptionally large 1-room apartment and dressing room, complete kitchenette; Frigidaire; incinerator; shower bath. Stuyvesant 1093.

GREENWICH VILLAGE, 67 Morton St.—2 sunny rooms, bath; housekeeping; modern building; $67.50. Apply Supt.

GREENWICH VILLAGE—Two-room apartment, bath, kitchenette, improvements; $60. 42 Charlton St.

LEXINGTON AV., 818 (63d)—Two rooms, pantry, $65-$80. Apply Julian E. Gordon, 824 Lexington Av. Rhinelander 7902.

LEXINGTON AV., 849—Attractive, large room, kitchenette, bath. Inquire laundry, 845 Lexington Av.

LEXINGTON AV., 133 (corner 29th)—Two rooms, bath; all improvements. Ashland 7438.

LEXINGTON AV., 124—Two large, light rooms, all improvements. Inquire Janitor.

1 CHARLTON ST. (near 6th Av. subway station, new 6-story corner elevator, modern apartments, 1-2 rooms; refrigeration; generous closet space; reasonable. Premises, Canal 9842 or Peppe, Spring 8347.

UNUSUAL OPPORTUNITY.
Very large one-room apartment, double exposure, most modern bathroom, serving pantry, big closets; to a desirable party for immediate possession at a very attractive rate; full hotel service; refined atmosphere. Restaurant Francaise. Inquire at desk. 120 East 39th St. Caledonia 5161.

ARTIST'S STUDIO—Unobstructed north light; bedroom, equipped pantry and bath included; new building. 160 West 73d. Mr. Turnbull.

Apartments of Three, Four, Five Rooms.

5TH AV., 41—Exceptionally attractive housekeeping suites, 3-4-5 rooms; modern building; refrigeration; elevators; liberal closet space. Apply on premises, renting office, Gaines, Van Nostrand & Morrison, Inc. Stuyvesant 1180.

5TH AV., 45—Three rooms, bath; new building; housekeeping; elevator, electric refrigeration; 10th St., 60 West, 3-4 rooms, bath, housekeeping, elevator. Alps Realty Co., 38 West 9th St. Stuyvesant 1212.

5TH AV., 12—3 rooms, unfurnished or furnished; modern improvements; reasonable rents. Inquire Supt.

5TH AV. (Upper)—Sunny, 4 rooms, sublease, attractive apartment, 12th floor; $2,300. Atwater 4049.

11TH, WEST, Vicinity—Modern kitchens, fireplaces; subway; reduced; $50 up. Watkins 8239.

13TH, 162 WEST—Ideal doctor's apartment, 7th Av. corner, 2d floor, 4 windows. Three modern rooms, bath, $120; further inducements for immediate occupancy.

13TH, 224 WEST—Separate house, 3 rooms, kitchen, fireplace; private yard; $110.

17TH, 206 EAST (Stuyvesant section)—Parlor floor, 4-room apartment, newly decorated, all improvements. Apply on premises, or Chas. Berlin, 141 East 17th St.

20TH ST., 365 WEST.
CHELSEA COURT TOWER.
NEW FIREPROOF, 16-STORY BUILDING.
3 ROOMS—HOUSEKEEPING.
ALL OUTSIDE ROOMS,
THREE EXPOSURES,
RENTALS, $90 UP.
MAY BE SEEN DAY OR EVENING.
ROBERT G. GRUNERT, AGENT.
170 9TH AV. (20TH ST.) CHELSEA 2841.

20TH, 156 WEST (Rose Garden Apartments)—Three-room housekeeping apartment, kitchen; modern improvements; automatic refrigeration; wood-burning fireplaces; spacious closets; $75. Chelsea 6328.

21ST, 233 WEST—Walk to business; new elevator apartments; 3 rooms, $70; 4 rooms, $90 up. Supt., premises.

22D, 428 WEST—4-room duplex apartment, with large garden, $125. Dwight, Voorhis & Perry, Inc., 137 West 23d. Watkins 5360.

24TH ST. (Lex. Av., near Gramercy Park).
GEORGE WASHINGTON APARTMENTS.
Spacious living and bed room, full housekeeping kitchen; large bath and closets; complete hotel service optional; unusually priced, $1,500 to $1,800. Inquire 144 East 24th St. Telephone Gramercy 1920.

35TH ST.—Exceptional attractive 3 and 4 room apartments; Electrolux; northern exposure; unusual opportunity for permanent tenant. St. Gabriel Court, 202 East 35th St. Agent on premises.

35TH, 318 EAST (opposite park)—Four sunny rooms; steam heat; open fireplace; $48.

36TH, 138-144 EAST—4 and 5 rooms.
A few well-planned apartments with refrigeration and all modern conveniences. Will make unusual concessions for immediate occupancy to include long-term leases; rents $2,000 and up. Renting Agent premises or Caledonia 4466.

36TH ST., 136 EAST (Murray Hill Apts.)—Two beautiful three-room apartments, one all street frontage, the other flooded with sunshine; every modern improvement; elevators; hall service; also wonderful four rooms; nothing better at any price.

50TH, 40 EAST—Very desirable 3 rooms, 2 baths; 2 fireplaces; wonderful location. Wisconsin 5778, or inquire Supt.

55TH ST., 538 WEST—3-4 rooms, hot water; rent reasonable; janitor.

57TH, 435 EAST (SUTTON PLACE),
Exceptional opportunity to sublet.
THREE BEAUTIFUL ROOMS.
Also FOUR AND FIVE Room Apartments. Exclusive, modern, permanent light protection on all sides; liberal concession. Call on premises or telephone Wickersham 0431.

58TH, 444 EAST (Sutton Place)—4-5 rooms, $65-$75. Caledonia 6481.

58TH, 131 WEST—2 large rooms, dressing room, kitchen; Frigidaire. Schuyler 5509.

60TH, 24 EAST—Second, third floors, business-living (walk-up). 7666 Volunteer.

64TH ST., 14 WEST—Four rooms, just completed; maid service available; $70-$75.

67TH, 428 EAST—3-4 light, handsomely decorated rooms, bath, shower, Electrolux refrigeration, gas range, steam heat, hardwood floors, large kitchen; rental $60-$75.

68TH, 25 WEST (adjacent Central Park)—9-story fireproof, 3 rooms, dining alcove; Frigidaire. Apply daily, Sunday and evenings. Trafalgar 9161.

70TH, 226 EAST—Four-room apartment, 2 bedrooms, dining alcove; new building; lease to October or longer; reasonable rental. Butterfield 3282.

72D, 37 WEST, half block Central Park—New 4-room apartment, 2 baths, complete kitchenette, large dining alcove.

73D, 105 WEST—3-5 rooms, high-class elevator building; special rent.

74TH, 332 EAST—Studios; $45 and $50 per month; North light; 4 rooms; for painters, writers, commercial artists, designers or craft workers. Owner on premises, weekdays, 10 to 4; phone Sundays and evenings. Vanderbilt 2633.

75TH ST., 192 EAST.
Modern 10-story elevator building.
3 rooms, southern exposure, 4th floor; $1,450.
All apartments have wood-burning fireplaces.
Mechanical refrigeration optional.
Concessions to Oct. 1.
Supt. on premises or
RICHARD C. HOLLYDAY & CO., INC.,
2 East 45th. Tel. Vanderbilt 1495.

79TH ST., 201 WEST—Hotel Lucerne; 3-room apartment, suitable for doctor; full hotel service; also other apartments.

79TH ST., EAST—Two months' concession; new building; $110. Phone Eldorado 0382.

85TH, 142 WEST—Three large, sunny rooms, kitchenette and bath, entire second floor, decorated; quiet, private residence; $1,500.

85TH, 250 WEST—14-story; three-four rooms, tiled kitchens; moderate rents.

87TH ST., 3 WEST.
Living room, 15x25, paneled; large bedroom, kitchen; southern exposure; $90.

88TH ST., 305-317 EAST.
In the heart of Yorkville.
JUST COMPLETED.
Immediate occupancy. Concessions.
ROSEWALL APARTMENTS.
3-4-5 ROOM SUITES
OF
UNSURPASSABLE BEAUTY AND
MODERNITY AT
VERY REASONABLE RENTALS.
AGENT ON PREMISES.

88TH, 211 WEST—4 rooms, just completed; maid service available; $85.

90TH ST., 115 EAST.
(Adjoining Park Av.).
Modern 9-story elevator building.
3 rooms, 6th floor $1,375
5 rooms, 8th floor, southern exposure..$2,350
Mechanical refrigeration optional.
Concessions to Oct. 1.
Superintendent on premises or
RICHARD C. HOLLYDAY & CO., INC.,
2 East 45th St. Tel. Vanderbilt 1495.

90TH, 69 WEST—3 rooms, all front, dining alcove, elevator; very reasonable. Supt.

93D, 155 EAST—Exceptional four rooms, corner, two baths, dinette; owner management; available before March 1; bargain for responsible tenant. Atwater 8516.

94TH ST., 170 EAST—New elevator apartment; 3 and 4 rooms; reasonable.

96TH ST., 166 EAST—New modern 16-story apartment, 3 and 4 rooms, from $1,200. Representative premises.

96TH, 9 EAST (overlooking Central Park). AT 5TH AV., ON THE 15TH FLOOR. MARVELOUS 4-ROOM APARTMENT to sublet; complete kitchen, dining alcove, extra maid's lavatory, exceptional light; also others; liberal concessions. Call on premises or phone Atwater 5044.

96TH ST., 17 EAST.
16-Story Fireproof Building.
3 and 5 rooms, automatic refrigeration; just redecorated; possession today if desired; rents $1,300 to $2,500. Tel. Atwater 4897.

106TH ST. (929 West End)—4—$125, just finished; refrigeration; southern exposure, river view; every convenience; unusual closets.

108TH, 210 WEST—Modern 5-room elevator apartment, front; reasonable. Academy 9743.

113TH, 600 WEST—Three rooms, suitable for business couple. Supt. on premises.

114TH (1,109 Amsterdam Av.)—4-5 large, light, newly decorated; all improvements.

116TH, 104 EAST
PARK LEXINGTON APTS (NEW).
SELF SERVICE, ELEVATOR,
KRAFTEX WALLS, TILED KITCHEN,
3 ROOMS, $50-$55.

184TH, N. W. CORNER BROADWAY,
NEW BUILDING, 3-4 ROOMS; $52-$75.
SUITES THAT ARE DIFFERENT.

118TH, 421 WEST—5 room front, hall service, telephone, electrolux, near Columbia, $85.

124TH ST., 527 WEST—5 bright rooms, all improvements; elevator, telephone switchboard; excellent service; $80.

136TH, 536-8 WEST (adjoining Broadway at City College)—Elevator apartments, five rooms; reasonable rent; concession. Supt.

153D, 640 WEST—3, 4 and 5 large rooms, overlooking Hudson; Frigidaire.

160TH ST., 436 WEST (Southeast corner of St. Nicholas Av.)—Very desirable 4-room apartment; convenient to subway; moderate rentals. Supt. on premises or WM. A. WHITE & SONS, 350 Madison Av. Vanderbilt 0204.

172D, 735 WEST, and 736 West 173d—3-4-5 rooms; rent reasonable. Apply on premises or office, 135 Haven Av.

BANK ST., 117—Cozy 3 rooms, bath, equipped kitchen, fireplace; greatest value in Village. $50-$70. Apply premises.

BROADWAY, 2,848 (at 110th St. subway station)—Three-room apartment, newly decorated; all improvements; rental $55. Phone Vanderbilt 4858 or apply premises.

BROADWAY, 3,133-5 (subway 125th)—Attractive, modern 3-room apartments; $45-$55. Supt.

COOPER STREET, 10.
1 block west of Broadway,
between Academy and 204th Sts.
3-4 ROOMS; NEW BUILDING.
Elevator service; very reasonable.

DELANCEY ST., 206—3-4 rooms, hot water, white sink, electricity; janitor.

EDGECOMBE AV., 596—To sublet, 5 rooms, attractive corner; elevator; Frigidaire. Apt. 6H.

GREENWICH VILLAGE (1 Macdougal Alley)—Studio apartment, 3 rooms and bath, with beautiful fireplace. Walker 1346. George N. Bruno, 505 Broome St.

GREENWICH VILLAGE, 237 West 4th, block from subway, 2d floor—3 large light rooms; housekeeping; all improvements; $95.

RIVERSIDE DRIVE, 779.
AT 157TH STREET.
New building; river view; Frigidaire; 3-4 rooms; few choice apartments, especially priced during off season. Inquire Supt.

RIVERSIDE DRIVE, 51—Five spacious, sunny rooms, overlooking Hudson; new building; $225.

RIVERSIDE DRIVE, 240 (97th)—All outside rooms; beautiful 3-room apartments; will decorate to suit.

WADSWORTH TERRACE, 75 (190th, 2 blocks west of St. Nicholas Av.)—Highest point Washington Heights; new building, 3-4-5 rooms; reasonable. Inquire Supt.

WADSWORTH AV., 129 (180th)—Elevator, 4-5 room apartments; moderate rent. Supt.

WEST END AV., 720—Unfurnished 4-room apartment, consisting of 3 bedrooms, 3 baths, large living room, serving pantry and dining alcove; exceptionally large closet space; desirable southeastern exposure on the 12th floor. Apply Manager.

WEST END AV., 595—3-4 rooms, dinette, Frigidaire; reasonable. Schuyler 5509.

Dentist—CORNER APARTMENT—Dentist.
Four-room apartment which we will alter to suit tenant; sign privilege; exceptional opportunity. Supt., 201 East 58th St., corner 3d Av.
M. MORGENTHAU-SEIXAS CO., INC.,
Wisconsin 5809. 130 West 42d St., N. Y.

5 ROOMS—$55.
Exceptionally large, light apartment; every modern convenience; guaranteed steam; select tenancy; half block Broadway subway station. Apply Supt., 569 West 125th St.

Apartments of Six Rooms and Over.

9TH, 38 WEST—6-7 large rooms, 2 baths, open fireplace; elevator; $2,200-$2,600. Alps Realty Co. Stuyvesant 1212.

23D ST., 348 WEST—Exceptional house, 7 large rooms and bath; steam heat, electric light; high ceilings; high-class apartment. Henry Merritt, 262 West 23d St. Chelsea 7187.

51ST, 319 WEST—6-8 rooms, elevator apartments, very reasonable. Apply premises.

85TH ST., 1 WEST.
AT CENTRAL PARK WEST.
6 ROOMS, 2 BATHS.

91ST, 144 WEST—Six rooms, all improvements; quiet house and street; references.

113TH, 601 WEST (N. W. COR. BROADWAY, FORREST CHAMBERS)—FINEST TYPE 12-STORY; 6-7-8-9 LARGE, LIGHT, SUNNY, MODERN ROOMS, 3 BATHS; LIVING ROOM 21x20; DINING ROOM 19x23; FRIGIDAIRE; RENT REASONABLE.

113TH, 600 WEST (corner Broadway)—6 to 8 spacious rooms, 2-3 baths; automatic refrigeration. Supt. on premises.

114TH ST., 514 WEST—6 and 7 large rooms, beautifully decorated; high-class elevator; overlooking Columbia Campus; reasonable.

114TH, 600 WEST (cor. Broadway)—Opposite Columbia; seven large sunny rooms; reasonable.

135TH ST., 535 WEST (cor. of Broadway)—Modern elevator apartment, 6 and 7 rooms; reasonable rent. Apply on premises.

150TH, 600 WEST (corner Broadway)—6-7 rooms; all improvements; elevator; reasonable rent. Inquire Supt., or Realty Co., 144 East 86th. Atwater 2785.

BROADWAY, 2,643 (100TH ST.)
SECOND FLOOR, 8 ROOMS, 2 BATHS;
SUITABLE DOCTOR OR DENTIST;
DECORATE TO SUIT;
RENT REASONABLE.
OTHER APARTMENTS, 8 ROOMS.
DANIEL KATZ,
TELEPHONE RIVERSIDE 4722.

FORT WASHINGTON AV., 370 (176th St.)—Sublet 7 rooms, 3 baths. Apt. 604. Telephone Wadsworth 6063.

PARK AV., 1,105—Six rooms, sacrifice; lease to suit; $208. Sacramento 6607.

RIVERSIDE DRIVE, 835 (Villa Norma elevator apartments), north of 158th St.—Six rooms, Frigidaire; subway and bus lines at hand; school bus service for children; ownership management. Billings 7551.

RIVERSIDE DRIVE, 676—Sublet unfurnished, six-room apartment, facing river, recently decorated, $100 month. Apply superintendent on premises. Ask for Munson apartment.

RIVERSIDE DRIVE, 222 (corner 94th)—8-9 large rooms and 3 baths; newly decorated; rent $175-$225. Supt.

RIVERSIDE DRIVE, 325 (105th St.)—Only apartment left, 6 rooms; concessions. See Supt. on premises.

WEST END AV., 949—6 and 7 rooms, now renting at attractive rentals; agents on premises

WEST END AV. (83d)—Large, light, 6-room apartment; sublet. Endicott. 2454.

Apartments of Miscellaneous Rooms.

2D AV., 166 (corner 10th)—Modern elevator apartment, desirable, 4-6 rooms; Frigidaire; accessible all activities. Apply Supt.

12TH, 225 WEST—1-2 rooms, kitchenette; 3 rooms, kitchen; elevator, incinerators, vacuum service; electric refrigeration; recently completed; convenient transportation. Premises or Watkins 1083.

13TH, 117 WEST—1-2 rooms, kitchenette, gas, electric free; 4-5 rooms with kitchen; elevator, incinerator, vacuum service and electric refrigeration; recently completed; convenient transportation. Premises or Chelsea 10430.

13TH, 128 WEST—2-3 rooms, kitchenette, $60 up; electricity free; elevator; modern; convenient transportation. Premises, Chelsea 6650.

16TH, 114 WEST—2 rooms, kitchenette; 3 rooms, kitchen; incinerators, vacuum service and electric refrigeration; recently completed; convenient transportation. Apply premises or Chelsea 0364.

42D ST., EAST (Tudor City, four minutes' walk from Grand Central Station)—Apartments in eleven new fireproof buildings; housekeeping apartments, 1 room from $66; 1 room with kitchen and dining alcove from $70; 3 rooms from $113; 4 rooms from $120; 5 rooms from $152; 6 rooms from $212. Hotel apartments, 1 room from $65; 2 rooms from $99. Furnished or unfurnished, Murphy beds, electric refrigeration, parks, maid and valet service, garage, two restaurants and coffee house, radio service, medical and nursing bureau, private school, children's playground, golf school and miniature golf course, drug and grocery stores. Mr. Darling, renting agent, office east end of 42d St. to 5 Prospect Place. Vanderbilt 8860.

48TH, 49TH, 50TH, 51ST Sts. (between 5th and 6th Avs.)—1-3 room apartments, month-to-month leases; $60-$125. Reilly, 11 W. 48th.

54TH ST., 300 WEST—2, 3 and 4 rooms, new building. Supt., or John H. Scheier, 236 West 55th St.

55TH ST., 100 WEST.
An exclusive modern apartment house offering housekeeping suites of 2, 3 or 4 large, well-proportioned rooms at moderate rentals; exceptional service, owner management. Apply renting agent, 100 West 55th St.

57TH ST., 457 WEST (ADDISON HALL)—Just completed, 16-story, 1 to 3 room housekeeping suites, on yearly lease; silent automatic refrigerators. Representative on premises. Columbus 8720.

72D ST. (152 West)—2 rooms and bath, light and airy, near Broadway, rent $60; also 3 rooms $80. L. J. Phillips & Co., 148 West 72d St. Trafalgar 9500.

72D, 41 WEST—2-3-4 rooms; also doctor's suites; new building. Supt. premises.

99TH ST., 315 WEST—4, 5, 6, 7 room apartments; high-class, elevator; desirable neighborhood; reasonable rents.

111TH ST., 311 WEST, within 1 block of Morningside Park and 6th and 9th Av. L stations—4-5-6 rooms; elevator; $55-$80.

112TH, 601 WEST (corner Broadway)—5-6-7 rooms, 1-2 baths; modern improvements.

163D, 664 WEST (Riverside Drive)—Beautiful 3, 4 and 6 room apartments; elevator; new house; $80-$130.

179TH ST., 825 WEST—5-6 rooms, elevator apartments, newly decorated; corner house; $15 per room. Apply Supt.

LEXINGTON AV., 331 (at 39th St.).
2 rooms and kitcheentte.
3 rooms and kitchenette.
Reasonable rental. Supt. on premises or phone Bryant 5611.

RIVERSIDE DRIVE, 550 (NEAR 125TH).
3 ROOMS, KITCHENETTE, $75.
5 ROOMS, RIVER VIEW, $120.
6 ROOMS, $120 UP.
7 ROOMS, $140.
Elevator apartment houses. Agent on premises

RIVERSIDE DRIVE, 790 (Riviera) (156th-157th Sts.)—12-story, fireproof; 5-6-7-8-9-10 room suites from $1,200 to $3,000. Nehring Brothers, Agents, St. Nicholas Av., corner 182d St. Representative on premises.

RIVERSIDE DRIVE, 270 (north corner 99th)—5-6-7-8 and 9 rooms, 2 and 3 baths, fireproof building; agents on premises, or Fred'k Zittell & Sons, 475 5th Av. Ashland 2100.

RIVERSIDE DRIVE, 375 (south corner 110th)—4-5-6-7 rooms, now renting at attractive rentals. Agent on premises.

WEST END AV., 780 (corner 98th St.)—5-6-7 rooms, 2-3 baths, every modern improvement; automatic refrigeration.

Penthouse Apartments.

PENTHOUSE STUDIO, 13-15 W. 28TH ST. Suitable for architect, photographer, artist, lithographer or commercial use; 1 large room and 1 small room; north light, skylight and roof terrace; will alter and decorate to suit; low rental.
FRED'K FOX & CO., INC.,
20 East 39th St.
Caledonia 0200.

Apartments—Bronx.

Furnished.

WALTON AV., 2,270—3 exceptionally fine rooms; newly furnished; radio; modern building; subway 1 block. Blaine, Kellogg 1958.

Unfurnished.

156TH, 797 EAST—7 rooms, 3-family house, steam, electricity, improvements. Neach.

ANTHONY AV., 2,019-2,021—7 rooms, $65; 5 rooms, $50; all improvements.

FOX ST., 760-768—4-5 rooms, steam, hot water, electricity. Janitor.

GRAND CONCOURSE, 3,045—High-class elevator apartments, 3 and 4 rooms; General Electric refrigeration; convenient to churches and schools. Apply Superintendent.

HARRISON AV., 1,898 (near Burnside Av.)—2-3-4-5 rooms; 24-hour elevator service; Frigidaire; best private street in Bronx. Agent on premises.

HOE AV., 932-940—3-4-5 rooms, bath, steam, electricity. Janitor.

MOSHOLU PARKWAY—High-class apartment, southern exposure; 5 rooms, 2 baths, private house, garage if desired. 273 Van Cortland Av., near Public School 80.

UNION AV., 1,215—3-4 rooms, bath, steam, hot water; reasonable. Janitor.

WEBB AV., 2,518 (Fordham Road)—2-3-4-5 rooms; only tenants with best of references. Apply Supt.

Apartments—Brooklyn.

Furnished.

TWO ROOMS—Bargain post-renting season rentals, very low; we have several extremely fine 2-room suites, beautifully furnished and enjoying full hotel service; these rooms are very large and perfectly located as to light, air and quiet; very fine bath, of course; try living with no housekeeping bothers; you will be surprised how little it costs, especially with the moderate-priced St. George restaurants so handy; Clark St. express subway station right in building; 4 minutes to Wall St., 15 Times Sq.; surprisingly low rents. Apply Mr. Toucher at desk, Hotel St. George, Clark St., Brooklyn.

THREE ROOMS—Bargain post-renting season rentals, very low; very fine, large, light and airy rooms and bath; exceptional furnishings; full hotel service; fine location; complete freedom from housework and bother at very low lease rates; Clark St. express station 7th Av. Interborough in building; 4 minutes Wall St., 15 Times Square. Ask for Mr. Toucher, Hotel St. George, Clark St., Brooklyn.

Unfurnished.

BROOKLYN HEIGHTS (51 Poplar St.)—Studios with or without skylights, north light, including kitchen, bedroom, bath; all outside rooms; modern; near Clark St. subway; $60 and $65.

CAMBRIDGE PLACE, 110—3-4-5 rooms; modern improvements; centrally located. Inquire Supt. or phone Prospect 1141.

CLINTON AV., 430.
An exclusive modern elevator apartment house offering housekeeping suites of 6-7 and 8 large well proportioned outside rooms at moderate rentals; exceptional service; owner management. Apply renting agent, 430 Clinton Av. (near Vanderbilt Av.).

EASTERN PARKWAY, 77 (THE HILLCREST)—Three rooms, $70; also five rooms; southern exposure; Frigidaire and linoleum; opposite I. R. T. subway station.

FLATBUSH AV. (2,121 Westbury Court, northwest corner, one block north of Parkside Av. subway station, B. M. T. Brighton line)—The Navarre, newly constructed elevator building; 2, 4, 6 rooms; refrigeration, &c.; ownership management. Flatbush 6926.

LEFFERTS PLACE, 105.
Modern 4-story apartment house offering housekeeping suites of 2-3-4-5 and 6 rooms at attractively low rentals; exceptional service; owner management. Apply renting agent, 105 Lefferts Place.

PARKSIDE AV., 225—Sublet 3 large rooms, bath; Frigidaire; up-to-date apartment. Call mornings, Ingersoll 4138.

PRESIDENT STREET, 1,184.
Near President St. subway.
Attractive 4-room apartments, $65-$70.
Newly decorated with delicate finish.
Parquet flooring.

Apartments—Staten Island.

Furnished.

ATTRACTIVELY FURNISHED apartment; magnificent view; picturesque grounds; $55. Telephone 1719 Dongan Hills.

Apartments—Queens & Long Island.

Furnished.

JACKSON HEIGHTS,
QUEENS GARDEN APARTMENT HOTEL.
2 and 3 rooms, complete housekeeping, elevator apartment, surrounded by beautiful gardens; unfurnished from $50; furnished from $70. Take B. M. T. or I. R. T. to Jackson Heights station or 5th Av. bus to corner, 37-55 79th St. Havemeyer 7559.

BEAUTIFUL 100% furnished 3, 4 and 5 room suites, $18 to $25 weekly; reduction by month; some include free steam-heated garage; living room with daybed, bedroom, complete kitchen; Frigidaire; entirely new house; entirely new, modern furniture; tile bath and kitchen; every modern convenience; gas and electricity furnished; 12 minutes on 5th Av. bus No. 15; right at foot Lowery St. station, B. M. T., I. R. T. or 2d Av. "L," Flushing line; near Times Square than 100th St., Manhattan; open 7 days weekly, 9 A. M. to 9 P. M. F. Mullaney, 45-05 Lowery St., Long Island City. Hunterspoint 1950.

Unfurnished.

DOUGLASTON—4 rooms and dinette; most attractive and desirable; rent $90. Borut, Bayside 6254.

CRYSTAL GARDENS (14 minutes from 42d)—All large outside rooms, sunshine and air, no courts; spacious gardens; tennis courts; 3-4-5-6 rooms, $48 to $80; 4 rooms, semi-basement apartment, $45. 287 Hoyt Av., Astoria. Queensboro subway from Grand Central, B. M. T. from Times Square or 2d Av. "L" (Astoria line) to Hoyt Av. Send for booklet.

ELMHURST—ST. JAMES APARTMENTS.
Now being completed; most modern apartments.
3 ROOMS, $52-$65.
4 ROOMS, $70-$75.
FRIGIDAIRE OPTIONAL.
BROADWAY, CORONA AV. AND 88TH ST.
Fifth Av. bus at corner, Elmhurst railroad station 1 block, Flushing subway, Jackson Heights station, 5 minutes, Flushing-Ridgewood trolley at door. Havemeyer 9696.

ELMHURST—JACKSON HEIGHTS.
2 ROOMS, KITCHENETTE, BATH, $45.
Two rooms, kitchenette, bath, Frigidaire, $51; 3 rooms, $52; 3 rooms, Frigidaire, $55; 4 rooms, $60; 5 rooms, $60-$75; open every day. George C. Johnston, office at the Elmhurst Av. subway station, Elmhurst.

FOREST PARK APARTMENTS.
Three blocks from station at Kew Gardens, L. I. Forest Park is opposite these spacious apartments; affords a beautiful view; private playground for children; country pleasures with all city conveniences, including Frigidaire. Suites of 2 to 10 rooms.
2 Rooms, kitchenette $55
3 Rooms $80
4 Rooms $100
5 Rooms .... $120-$140
6 Rooms, 2 baths $150
Apply Supt. on premises. Tel. Virginia 7722.
Metropolitan Av. and Park Lane.

JACKSON HEIGHTS, NEW APARTMENTS.
NOW RENTING.
2 ROOMS, $51.
3 ROOMS, $55.
4 ROOMS, $72, EXTRA LARGE.
C. BRENNAN, FOOT JACKSON HEIGHTS SUBWAY STATION.

JACKSON HEIGHTS NOW RENTING.
3 rooms, $83; 4 rooms, $90; electric refrigeration; elevator; incinerator; 2 blocks to I. R. T., B. M. T., 2d Av. L., 5th Av. bus. Frank O'Hara, Inc., 40-10 82d St., Jackson Heights subway station.

Apartments—Queens & Long Island.

Unfurnished.

KEW GARDENS TERRACE APARTMENT,
Union Turnpike and Grenfell Av.,
Kew Gardens, L. I.
Facing beautiful Forest Park.
Highest point in Queens County.
16 minutes from Pennsylvania R. R. Station.
3 rooms and 1 bath to 6 rooms and 2 baths, $90 to $200. Also furnished apartments.
C. E. Dickinson, Mgr.; C. E. Dietz, Supt.
New York Office:
225 West 34th St. Tel. Chickering 3940.

AT JACKSON HEIGHTS.
CHOICE APARTMENTS NOW RENTING.
Beautiful 2 rooms, kitchenette, $50; 3 rooms, $60; 4 rooms, $65; two-bedroom layouts; large, airy rooms, all off foyer; every convenience; B. M. T., I. R. T. subway, 5th Av. bus at door. End apartment hunting by starting your hunt at
WALTER O'MELIA & CO.,
37-59 82D ST., JACKSON HTS. STATION.

Apartments—Westchester.

Furnished.

FOR RENT, furnished, beautiful 3-room apartment, large living room, bedroom; facing river; new building; near depot; Frigidaire, radio, maid service, linens, silver, china; owner leaving town for three months. Phone Mr. Benson, Scarsdale 2458. Price $1,000; no less.

Unfurnished.

MAMARONECK—THE "CAROLYN."
Choice suites, 1-3-4 rooms; also 3-room furnished apartment; length of lease to suit; electric refrigeration, incinerators, soundproof; renting for occupancy March 1, 1930.
TELEPHONE MAMARONECK 1326.

Apartments—New Jersey.

Unfurnished.

EAST ORANGE—Beautiful 6-room apartment with 2 baths; every improvement, including electric refrigeration; exclusive location. See Supt. on premises, 73 North Arlington Av., or phone Orange 2932.

EDGEWATER (Undercliff Av., 629—6 rooms, new 2-family house, near ferry. Cliffside 2225.

Apartments Wanted.

Furnished.

RESPONSIBLE couple want up-to-date furnished apartment or house for 3 months or year; must be reasonable. S 272 Times.

Moving, Trucking, Storage.

DAILY trips Philadelphia, Baltimore, Washington, Boston, Albany, Hartford, Providence; half rates; padded vans; insured. National Delivery. Columbus 1460.

Apartments and Rooms to Share.

74TH—Lady share separate rooms with business lady. Trafalgar 8937 after 7 P. M.

85TH, 159 WEST—Business girl share apartment girl; call after 6. Crawford.

PLEASING business woman offers adorable sunny room; also real home; 1 or 2 business women. 251 West 89th St. Apt. 6A (near Broadway).

DENTIST using modern apartment day only offers gentleman or couple independent room, complete housekeeping; reasonable. 94 West 104th.

GENTLEMAN wishes to share his room with other young man; references. Circle 0717.

Furnished Rooms—East Side.

19TH (Gramercy Section)—Attractive room, newly decorated, furnished; refined gentleman. Gramercy 0544.

20TH ST., EAST (18 Gramercy Park South; fronting on the park)—A superior residence for women with full hotel service; rooms beginning at $15 weekly; solarium, lounge and tea room on roof; references requested with applications from permanent residents. Gramercy 6000.

23D ST., 145 EAST.
KENMORE HALL.
NEW 22-STORY CLUB HOTEL.
Live in the Gramercy Park section.
Applications received for rooms, $8 to $14 per week; double rooms, $16; swimming pool, gymnasium, spacious lounges; men and women on separate floors.

27TH (corner Madison Av.; Hotel Madison)—Outside, bright, sunny room and bath, for 2, $15 weekly; other rooms, $9-$12; daily, $1.50 to $3. Lexington 3940.

27TH, 43 EAST—Attractive, comfortable; private family; elevator; telephone; excellent location. Knobe.

32D ST., 11 EAST.
STRATFORD HOUSE.
Fireproof Residential Hotel.
Convenient to Shops and Theatres.
TRANSIENTS ACCOMMODATED.
Rooms with bath, $2.50 Day. $15 Week.
SPECIAL RATES ON SUITES.
Complete Hotel Service. Bogardus 1500.

32D, 34 EAST (Grand Union Hotel)—Room and running water, $8.75-$10.50; with private bath, $12 and $15 weekly; full hotel service.

34TH, 122 EAST—$7-$12; exclusiveness, charm, privacy. Lexington 0990. Edgar Studios.

35TH, 106 EAST—Owner's residence, sunny room, adjoining bath; single; running water; steam; continuous hot water; gentleman; references.

35TH, 144 EAST—Modern, large, private bath; also singles; small skylight, $4.

36TH, 106 EAST (PARK AV.)
ROOM FOR GENTLEMEN; REFERENCES.

37TH, 32 EAST (Park Av.)—Exceptional furnishings (new), doubles, singles; running water; convenient transportation; gentlemen; references; maid service.

37TH, 12 EAST—SINGLE ROOM; GENTLEMAN; $8.

37TH, 138 EAST—Large room, suitable couple or single business people; references.

38TH, 29 EAST—Attractive, large room, private bath; single; water; desirable; reasonable.

39TH (78 Park Av.)—Attractive doubles, convenient location; gentlemen; $15, $16, $18.

46TH, 145 EAST—Single room, cozy, clean; large closets; convenient bath; gentleman.

51ST (32 Beekman Place)—Living room, bedroom, connecting or separate, kitchenette, steam, private bath, lavatory; $10-$15.

52D, 321 EAST—2 rooms, private bath, attractively furnished; all modern improvements.

53D, 133 EAST—Beautiful singles, doubles, steam; phone service; $8.50-$14; select.

53D, 63 EAST—Single room, adjoining bath and shower; permanent; references.

53D, 56 EAST—Elegantly furnished, large single room; all conveniences; $10 weekly.

54TH, 66 EAST—Large room, bath, exclusive bachelor apartment house; telephone; references.

56TH, 328 EAST (The Sutton)—Residential hotel for women; rooms arranged as attractive living rooms where friends may be entertained; restaurant and swimming pool. Wickersham 3940.

56TH, 140 EAST (Apt. 3E)—Beautiful, large room, modern; business people; reasonable.

60TH ST. (near 5th Av.)—3-room apartment; sublet very reasonable. Phone Volunteer 0351. Miss Haack.

61ST, 326 EAST (Beekman Hill)—Attractive large front room, private bath, reasonable.

62D, 120 EAST—Large, newly decorated front, semi-private bath, suitable two.

64TH, 110 EAST (Unexcelled neighborhood)—Desirable room, suitable for 1 or 2.

64TH, 59 EAST—Lovely room, bath, running water; German home; $50-$60.

66TH, 56 EAST—Large, attractive rooms, private bath; also small. Seen after 10 A. M.

68TH, 201 EAST—2 single connecting outside rooms; also one large, twin beds; all improvements. Lafue.

72D, 22 EAST—Attractive, large room; single; southern exposure; woodburning fireplace; elevator.

76TH, 46 EAST—Attractive double rooms, private bath, kitchenette; suitable 2-3.

81ST, 106 EAST (Park Av.)—Attractively furnished single room, $5-$9-$11; next to bath. Cullman, Apt. 6W.

86TH, 5 EAST—Large beautiful room, all conveniences; exclusive residence. Atwater 6220.

86TH, 76 EAST (Park Av.)—Large, front room, kitchenette, bath; $15.

86TH (1,036 Park Av.)—Lovely room, adjoining bath, $12; room, kitchenette, $14.

89TH, 50 EAST—Double, front parlor; two men or ladies. Apt. E1.

95TH, 14 EAST—Single, double, nicely furnished; modern improvements; private home; references.

95TH, 27 EAST—Attractive double, single room, cooking privileges; $11-$7.50. 3W.

96TH, 50 EAST—Large, clean, comfortable outside rooms, all conveniences. Apt. 5.

LEXINGTON AV., 279 (36th)—Newly remodeled, decorated, steam, with-without bath; reasonable.

MADISON AV., 189—PARLOR, BEDROOM, BATH, SUITABLE 2-3; BOARD OPTIONAL.

ALLERTON HOUSES.
Club residence for men, conveniently located, affording every comfort, with the surroundings and service of the select club; lounge, library, billiards, squash courts and handball courts; rents $12 to $20 per week, according to location; for approved residents only; transients, $2.50 to $3 per day.
For information telephone Plaza 6800.
143 East 39th St.
22 East 38th St. 45 East 55th St.
and 130 East 57th St., for women only.
New York. Chicago. Cleveland.

HOTEL RUTLEDGE.
WOMEN EXCLUSIVELY.
SUNNY, PRIVATE ROOMS.
IDEAL LOCATION.
"TRANSIENTS ACCOMMODATED."
SPECIAL RATES—$10 UPWARD WEEKLY.
LEXINGTON AV. AND 30TH ST.
ASHLAND 8966.

ARTIST offers gentleman newly decorated front room, large closet, adjoining bath; no other roomers; [illegible]. Stuyvesant [illegible].

Furnished Rooms—East Side.

NEAR 5TH AV.
New apartment building, small room, attractively furnished; $40 monthly. Regent 3712.

Furnished Rooms—West Side.

11TH, 228 WEST—Furnished rooms, hot and cold water; convenient subway; singles from $7, doubles from $10. Phone Watkins 0454.

11TH, 241 WEST—Clean, comfortable, quiet rooms; convenient subway express; references.

12TH, 39 WEST—Attractive front, sunny, steam-heated rooms, private bath; gentlemen.

12TH, 111 WEST—Large room, twin beds, running water; business men; references.

12TH, WEST—Artistic double; quiet girl; fireplace, steam, sunlight; $8. Watkins 0666.

19TH, 313 WEST (Apt. 41)—Beautiful furnished room, improvements; homelike; excellent transportation.

23D, 260 WEST (CAVANAGH'S).
Large room with private bath, steam heat, electricity, hot water; gentlemen.

24TH, 59 WEST—Small, large; convenience; 1-2; reasonable; $4.50, $7, $8.

32D ST. AND BROADWAY,
HOTEL MARTINIQUE.
RATES TO
PERMANENT GUESTS.
ROOMS WITH USE OF TUB BATH AND SHOWER, SINGLE, $12 TO $15 PER WEEK; DOUBLE, $15 TO $20 PER WEEK.

32D ST., 17 WEST—Room and bath; weekly $12 single; $15 double; full service.

42D ST., 351 WEST.
COMMODORE CLUB HOTEL.
New 21-story hotel for men and women.
RATES $15 WEEKLY UP.
Bedroom-living room combined, kitchenette, refrigeration, bath, gym, swimming pool.

44TH, 123 WEST (Hotel Langwell)—$10 single; $15 double weekly; adjacent bath.

47TH ST., 106 WEST (RALEIGH HALL).
A RESIDENCE FOR MEN
where, at rates lower than average, men enjoy comfortable quarters, live well and appreciate quiet, exclusive club life.
$10-$17 WEEKLY, $2-$3 DAILY.

48TH, 349 WEST (HOTEL RENSOR).
Newly built, up-to-date furnishings; few choice outside; light room open.
SINGLES, $10, $11; DOUBLES, $12, $14.
TRANSIENTS, $2. LONGACRE 10284.

49TH ST., 130 WEST.
HOTEL CHESTERFIELD.
Rooms, adjacent bath, $12 weekly; with bath, $18 single, $21 double.

53D (corner 7th Av.)—Clean, comfortable, centrally located; night and day service, weekly (bath adjacent, $8-$11), private bath, $11-$13; transients, $1.50, with private bath, $2. HOTEL ELK.

53D, 64 WEST—Attractive, clean single room; running water; closet; adjoining bath.

54TH, 20 WEST—Comfortably furnished rooms, with, without bath; steam; exclusive; references.

55TH, WEST—Large, sunny; adjoining bath; splendid location; business woman. Circle 1382.

56TH, 66 WEST—Nice room, 2 single beds; running water; references. Jones.

57TH, 118 WEST—Room on men's club floor; complete hotel service; $14 weekly.

58TH, 57 WEST—Large, beautiful studio, living; Ampico grand; Park view. Greene.

60TH ST. (west of Broadway).
ST. PAUL HOTEL.
Rooms, with running water, $1.50.
Rooms, with private bath, $2.
SPECIAL WEEKLY RATES.
One block from Columbus Circle.

65TH, 10 WEST—Attractive small room, modern, clean, comforts; private family. James.

70TH ST., 115 WEST (near Broadway).
STRATFORD ARMS
CLUB RESIDENCE
for single men and women.
Room available for
Men at $11; Women, $12.
Full hotel service with these club features: Gymnasium, lounge, reception rooms, billiards; everything to make your stay most inviting; references necessary.
Rates $10 to $20 weekly. Trafalgar 9400.

70TH, 301 WEST—Homelike, clean, modern, private entrance; $8 up; worth investigation.

70TH (2,025 Broadway, Apt. 6D)—Attractively furnished double corner front. Susquehanna 10052.

71ST, 342 WEST—Unusual outside light, redecorated rooms, $8 up; exceptional home for refined business people. Apt. 7.

71ST, 350 WEST—Comfortable single, double; elevator; river view; $7, $12. Smets.

71ST, 43-45 WEST—Beautiful rooms; single, double; private baths, steam; service.

71ST, 68 WEST—Lovely front room, adjoining bath, $10; refined owner's home.

71ST, 29 WEST—Double rooms, $10, $15; single, $7; clean, quiet house.

73D ST., 126 WEST (HOTEL NOBLETON).
Furnished 1 and 2 outside rooms, private baths; every transit line.
72d St. subway express practically at door.
Weekly rates, $17.50 up; EXCEPTIONAL HOTEL SERVICE, ENDICOTT 4500.

73D, 106 WEST—Skylight room, $5; others, single-double rooms, $7-$14.

75TH, 236 WEST—Gentlemen exclusively; exceptionally large front, bath; single, front, $7.50.

75TH, 153 WEST—Sunny front basement, kitchenette; running water; business couple; $12.

75TH, 25 WEST—Handsome back parlor, kitchen, bath, for refined, quiet couple.

75TH, 132 WEST—Front and back parlor, kitchenette, bath, steam, quiet house.

75TH, 309 WEST—Attractive single; clean; steam heat; continuous hot water.

75TH, 112 WEST—One and two rooms, baths, housekeeping; $12-$20; singles.

75TH, 116 WEST—Single, double, $7 up; also basement; couple; gentlemen; references.

75TH, 101 WEST—Attractive single, heat, housekeeping; $6, $7, $8. (Apt. 5E).

76TH, 18 WEST—Large attractive library-sleeping, private bath, dressing; suitable 3; $24; refined business, professional, artist class.

76TH, 18 WEST—Artistic, private bath, unusual house, $16; penthouse, running water, $8; refined business, professional, artist class.

76TH, 140 WEST—Attractive parlor, private bath, $16; basement, $12; single; steam.

76TH (343 West End)—Small, warm, sunny room, near bath; telephone; $8.

77TH ST. and Broadway—Hotel Belleclaire; rooms with bath, $17.50; without bath, $12 week; 2 and 3 room suites, furnished or unfurnished at attractive rates.

77TH (355 West End Av.)—Single room, $8.50; double, front, $15; steam.

78TH, 314 WEST—Beautiful, large furnished rooms, private baths; exclusive house; service.

78TH, 203 WEST (Broadway)—Attractive, immaculate 2 rooms, large kitchenette; $16.50. Campbell.

78TH, 136 WEST—Single-double, twin beds; adjoining bath; $7-$12.

78TH, 170 WEST—Attractive, sunny room, $6.50; also double; 2 flights. Walther.

79TH, WEST—Comfortably furnished, running water; adjoining bath; references. Trafalgar 1297.

79TH, 315 WEST (Riverside)—Unusually attractive single, double; elevator; telephone; references. 5E.

79TH (401 West End)—Double, $10-$14; running water; day beds. Foss.

79TH, 267 WEST—Clarke's Residential Studio Club for girls; references; reasonable.

79TH (410 West End Av.)—Single rooms, reasonable. Call evenings; subway. Emerson.

79TH (400 West End)—Double, $10; single, $8; water; kitchen privileges. Straus.

80TH, 249 WEST (Broadway-"Brentmore")—1-2 rooms, private baths, showers; $16 up; weekly-monthly; hotel service.

80S—Small, attractively furnished; private bath; business girl; $35 monthly. Schuyler 4582.

80TH (411 West End)—Room, water, kitchenette, $10; double, piano, kitchenette. Dodge.

80TH, 321 WEST—Exceptionally large, modernly furnished, back parlor, tiled bath, kitchenette.

80TH (411 West End)—Magnificent double, single; every convenience; exceptionally reasonable. (3W.)

81ST, 200 WEST—Sunny front single, bath, telephone, steam; $7. Apt. J.

81ST, 251 WEST (3E)—Attractive large front; homelike; twin beds; adjoining bath.

82D, 64 WEST—Large room, kitchenette; clean, homelike; adjoining bath; steam heat.

82D, 317 WEST—Attractively furnished double, single; steam, running water, conveniences; reasonable.

82D, 76 WEST—Attractive large room, twin beds; housekeeping optional; telephone. Marshall.

82D, 112 WEST—Large room, kitchenette, private bath; suitable 3; $18.

82D, 33 WEST—Large front rooms, $10-$12; back parlor, bath. Owner.

82D, 250 WEST—Single room, private bath, $7; gentleman only. Apt. 42.

83D, 64 WEST—Newly decorated, attractively furnished front basement, kitchenette, bath, $15.

83D, 28 WEST—Large, sunny room with private bath; attractive basement; single rooms, skylight, adjoining bath; $4.50 up.

83D, 5 WEST—Single, double rooms, newly furnished, private bath, reasonable rates.

84TH, 320 WEST (NEAR DRIVE).
Homelike rooms, running water; elevator, switchboard; large room, twin beds, $7-$14.

85TH, 353 WEST (4N)—For girls,
NEWMAN RESIDENTIAL CLUB.
Unusually attractive studio bedrooms, daybeds; kitchen privileges.

85TH, 345 WEST (2E)—Double private washroom, large front, shower. Susquehanna 5081.

85TH, 61 WEST—Private home; attractive, sunny bedroom; running water; reasonable; references.

85TH, 327 WEST (Apt. 2)—Attractive single room; one flight; reasonable.

85TH, 30 WEST—Attractive, large, kitchenette, bath, [illegible] large room, piano, [illegible].

86TH, 257 WEST—In beautiful duplex studio apartment; unusual, attractive, comfortable; large living room, daybeds, fireplace; private. Layton.

86TH, 50 WEST—CONNECTING ROOMS, PRIVATE BATH, SHOWER; SUITABLE 4 PERSONS; EXCLUSIVE.

87TH, 344 WEST (Riverside)—Beautiful double, kitchenette, private bath, shower; also single.

87TH, 315 WEST—One large front room, running water; $12; ring basement.

88TH, 335 WEST—Front, private bath, shower, reasonable; front, running water, bath, shower on floor, $10; skylight, $5.

88TH, 250 WEST (41)—Splendid location; sunny rooms, running water; gentlemen; references.

88TH, 63 WEST (Central Studios)—Single, front studio, artistically furnished, piano, $9.

88TH, 36 WEST—Immaculate, modernly furnished, double, single; tile bath; $7-$16.

89TH, 340 WEST—Beautifully furnished room, bath adjoining; in charming house; reasonable.

89TH, 52 WEST—Immaculate, beautifully furnished front basement, kitchenette, bath; $17.

89TH, 301 WEST—Clean, bright, front, medium, private bath, steam heat, suitable two, $15; also single, $7-$8.50.

89TH, 48 WEST—Attractive, newly decorated, large room, kitchenette, bath; single; steam.

89TH ST., 15 WEST—Large front, sunny room with alcove; all conveniences.

90TH, 18 WEST—Brand new furniture, newly decorated; singles, doubles; rates reasonable.

90TH, 307 WEST—Attractive double rooms, baths, kitchenettes, service, $16 and $22.

91ST, 5 WEST—In elevator apartment, choice single and double rooms; also 2-room suite with kitchenette, hotel service; $8-$10, single room; $18-$20, 2 rooms with, without kitchenette.

91ST ST. (In exclusive Greystone Hotel)—Sublet large room, tiled bath. Mrs. Heda. Phone Schuyler 1800, Room 208.

91ST, 312 WEST—Very large rooms with bath; kitchenette; all conveniences.

92D, 59 WEST—Large, bright room; quiet house; all conveniences; references.

93D, 252 WEST—Attractive room for business mother, board, care child during day; kindergarten in building. Schuyler 6438.

93D, 316 WEST—Comfortable rooms, near Drive; elevator apartment; $6, $7, $8.

94TH, 310 AND 315 WEST.
"Most up-to-date Furnished Rooms."
Small or Large. Single or Double.
Private Baths. Kitchen Privileges.
$6-$8-$10-$18 WEEKLY. HOTEL SERVICE.

94TH, 311 WEST—Nicely furnished outside, sunny, large, single room, adjoining bath; private family; gentleman; permanent; $8. Toplitz.

94TH, 319 WEST—Nicely furnished, homelike room; reasonable. Beekman.

94TH, 314 WEST (6W)—Double, single; shower, phone, elevator, $8-$12.

95TH, 330 WEST—Elegant, cheerful front single (double); private, quiet; conveniences. Bartha.

96TH, 214 WEST—Sunny double room, bath, kitchenette privileges; subway; reasonable. Merrill.

97TH, WEST—Charming room for gentleman appreciating refinement; $7; references. Academy 8176.

97TH (771 West End)—Large, double room, private bath. Apt. 2D.

98TH, 315 WEST (4A)—Homelike man's room; every comfort; select surroundings; elevator.

98TH, 316 WEST—Attractive double rooms, water, kitchenettes, piano, steam, $14-$15.

99TH, 310 WEST (73)—Large bedroom, twin beds; sitting room, four windows.

100TH, 216 WEST (Apt. 5C)—Large, all conveniences; elevator; suitable one or two; private Jewish family; lady preferred. Klien.

101ST, 4 WEST—American woman offers comfortable home to business girl; agreeable surrounding; kitchen privilege, $7. Academy 7280.

101ST (840 West End)—Large, quiet single; double front; running water. Diekhaus.

103D, 308 WEST—Unusually adorable, large front single, running water; private; $10.

105TH ST., 230 WEST (Broadway)—Large, well-furnished, sunny room; every home comfort; private bath; only roomer; radio; gentleman only. Academy 8168.

107TH, 230 WEST (34)—Large, suitable two, day bed; kitchenette; refined home; references.

107TH, 203 WEST (2B)—Newly decorated; adjoining bath; elevator; private. Academy 3175.

107TH, 201 WEST—Registered nurse offers attractive room; girl employed. Apt. 10.

107TH, 220 WEST (Apt. 56)—Attractive single room; telephone, shower; $7. Hasbrouck.

108TH, 301 WEST (10C)—Large double, twin beds; adjoining bath; housekeeping; $12.

109TH (near Riverside)—Small, Southern family; cheery room; hot, cold running water; private lavatory; refined environment. Academy 4338.

109TH, 312 WEST (84)—Outside, comfortable, quiet, $8.50; adjoining bath; refined home.

110TH, 601 WEST (corner Broadway)—Spacious outside room, attractively furnished; private home; share kitchen; $12-$14; references. 8L.

110TH, 509 WEST—Attractively furnished, home surroundings; sunshine; gentlemen; single, $8.50. (9D.)

110TH, 544 WEST (near Broadway)—Rooms, suites, men's new 8-story clubhouse; hotel service; restaurant; daily, weekly, monthly.

110TH, 601 WEST—Sunny front room, best twin beds, water; $16. McGhee.

110TH, 501 WEST—Large, comfortable room, newly furnished; single or double. McGhee.

111TH, 532 WEST (Apt. 66)—Clean, light, front singles, doubles; kitchen privileges; maid service; elevator; buses, subway; $7-$12; permanent women guests. Cathedral 8567.

111TH, 545 WEST (Broadway; 9B)—Outside, sunny, front rooms; doubles; newly furnished.

111TH, 526 WEST—Beautifully furnished room; private family; gentleman.

112TH (2,880 Broadway)—Unusually attractive, very large front room, combination sitting-bedroom, showers; elevator; top floor. Apt. 20.

112TH, 611 WEST (near Riverside)—Large, comfortable; private family; $7. Davis. 1.

113TH, 549 WEST—Altora Residence Club for Women; $5.75-$10.75; attractive housekeeping.

113TH, 547 WEST (5E)—Beautifully furnished front, single, double, housekeeping; references.

113TH, 600 WEST, Broadway corner—Large, sunny, double, single; private bath. Garner.

113TH, 510 WEST (Apt. 3)—Wonderful opportunity, gentleman seeking room, home; $9.

114TH, 425 WEST (17)—Immaculate, clean, homelike, front, $7. Klink, Cathedral 10205.

115TH, 408 WEST—2 comfortably furnished front; kitchenette; fine ventilation; private; near Columbia University; $13.50, Apt. 4 West.

115TH, 629 WEST—Beautiful sunny room, for 2, featuring new Colonial furnishings; unusually attractive, clean, $15-$17. McKenny.

115TH, 601 WEST—Attractive, large front, facing Broadway; twin beds. Apt. 76.

115TH, 609 WEST (Apt. 2)—Room adjoining bath, $7; private family; gentlemen.

116TH, 606 WEST (Broadway)), Apt. 114—Attractive, light, single, double; lavatory; housekeeping; desirable home; near all transportations; reasonable.

118TH, 415 WEST (3RE)—Unusually well furnished, adjoining bath; homelike; $7.50 (Columbia).

121ST, 501 WEST (Kings College Club)—A delightful home, where many professional and business people enjoy invigorating air and quiet of Morningside Heights after the confusion of downtown; rooms, suites, $6 to $20 weekly; showers, parlors, dancing; excellent tea room; near parks, churches, colleges. Hostesses: Mrs. Young, Mrs. Jones, Miss Payne. Cathedral 6668.

121ST, 420 WEST (32)—Very large double room; kitchen privilege; sunny. Welch.

124TH, 510 WEST—Front, elevator, housekeeping rooms; $5.50 to $12; piano. Weber.

Continued on Following Page.

Closing Hours for Advertisements

Daily Edition

Amusements 2 P. M., Real Estate, Steamships, Resorts and Business Page advertisements 3 P. M. day preceding publication; other advertisements before 4 P. M.

Lost and Found, Births, Marriages and Deaths accepted until midnight.

Sunday Edition

Schools, Steamships, Hotels, Resorts, Amusements—WEDNESDAY 6 P. M.

Display Apartment and Real Estate, with cuts, photographs, matrices or drawings—THURSDAY MIDNIGHT.

Editorial Section—THURSDAY MIDNIGHT.

Undisplayed classified, Business Opportunities—FRIDAY, 1 P. M.

Undisplayed classified subject to omission—SATURDAY, 1 P. M.

Rotogravure Picture, Book Review and Magazine and Suburban Picture Sections—Midnight Tuesday, 12 days preceding publication date.

Errors avoided by delivering advertisements in advance of closing time.

Offices
Telephone Lackawanna 1000
Times Building, Times Square — Harlem, 137 West 125th St.
Times Annex, 43d Street, West of Broadway — Brooklyn, 300 Washington St.
Downtown, 7 Beekman St. — Bronx, 2,839 Third Av. (149th St.)
Fordham, 120 E. Fordham Rd.
Newark, 17-19 William St. Tel. Mulberry 3900
White Plains, 171 Main St. Tel. White Plains 5300
Mineola, 457 Franklin Ave. Tel. Garden City 3606

RAG PAPER EDITION for permanent preservation—Single copies, daily, 75c; Sunday, $1.25.

Furnished Rooms—West Side.

Continued From Preceding Page.

[illegible]TH (Riverside Drive)—Overlooking Hudson River, sunny front rooms; $8-$14; artistically decorated, new modern furniture; kitchen privileges; elevator service; owner speaks English, French, German and Portuguese. Tel. Edgecombe 4680.

[illegible]TH, 419 WEST—Sunny room, adjoining bath; small family; homelike. Apt. 104.

[illegible]TH, 535 WEST (C)—Large [illegible] room, running water; elevator. Edgecombe 7999.

[illegible]TH, 556 WEST—Large, sunny; two windows; one or two gentlemen. Valentine.

[illegible]TH, 522 WEST—Beautiful front, housekeeping, running water, suitable 2; $10.

[illegible]2D, 605 WEST (45)—Attractive large; elevator; small family; reasonable. Edgecombe 3216.

[illegible]4TH (43 Hamilton Terrace)—Exceptionally large, handsomely furnished, private bath, independent entrance.

[illegible]TH, 531 WEST—Large, small rooms; kitchenette; steam; running water; telephone; reasonable.

151ST, 518 WEST (Broadway)—Beautiful outside singles, $6 up, doubles, $10; kitchen privileges; steam, telephone, shower, elevator; also 2-3 housekeeping suites. Edgecombe 5517.

162D, 479 WEST—Beautiful front room; steam, shower, telephone; housekeeping; Kammer.

172D, 675 WEST (4A)—Large room, single, double, adjoining bath; private; reasonable.

175TH, [illegible] WEST (Fort Washington Av.)—Large, clean room; $7 weekly; gentleman. Billings 3016.

BROADWAY (N. E. corner 149th) (567 West 149th)—Newly furnished 1-2 room suites; reasonable rentals; excellent service including elevator, maid, telephone. Audubon 3270.

CENTRAL PARK (32 West 91st St.)—Homelike double rooms, $5 up, private bath, steam; 3 gentlemen, couple; week free.

CENTRAL PARK WEST, 407—Room, gentlemen; private family; elevator; reasonable. Apt. 2B.

CENTRAL PARK WEST—Double, single; nurses other business women. Call Wisconsin 9618.

CENTRAL PARK WEST—Artistic double, facing park, $14; single, $7. Clarkson 8045.

MORNINGSIDE DRIVE, 100 (120th)—Delightful location, Heights, overlooking Morningside Park; residence club, near Columbia; 2 buildings; attractive general reception rooms, dining room; single, $6-$12; double, $12-$14; housekeeping suite, 2-4 persons, $16-$25.

RIVERSIDE DRIVE, 448 (Apt. 2), 116th St.—Desirable double room, light housekeeping, private bath, kitchenette; private adult family; business couple or ladies; references.

RIVERSIDE DRIVE, 448 (Apt. 2) (116th)—Desirable double room, light housekeeping, private bath, kitchenette; private adult family; business couple or ladies; reasonable.

RIVERSIDE DRIVE—Large, Studio-like room; overlooking Hudson; suitable 1, more; quiet, refined home surroundings. Riverside 0259.

RIVERSIDE DRIVE, 524 (next International House, 123d)—Attractive singles, doubles, suites, kitchen privileges; $7 to $21. Miss Wilson.

RIVERSIDE DRIVE, 222 (94th, Apt. 51)—Single, private bath, $6; private double, piano, $8; elevator, conveniences. Riverside 0563.

RIVERSIDE DRIVE, 575 (135th)—Overlooking Hudson, bright, clean front room; business girl; $8. Kennedy, Apt. 4. Edgecombe 5386.

RIVERSIDE DRIVE, 362 (109th)—Large room, suitable 2; adjoining bath; new furnishings; quiet, homelike; also single, $9. 2B.

RIVERSIDE DRIVE, 353 (108th)—Comfortably furnished, facing Hudson; maid service; elevator; reasonable. Academy 0872.

RIVERSIDE DRIVE, 85 (near 80th)—Exceptional, attractive, large room, overlooking Hudson; conveniences.

RIVERSIDE DRIVE, 596 (137)—Charming, outside room; overlooking Hudson; adjacent bath; reasonable. Smith.

RIVERSIDE DRIVE, 82 (80th)—Beautiful rooms, private baths, kitchenettes, also singles; reasonable.

RIVERSIDE DRIVE (116)—River view; bath; private family; references; elevator. Cathedral 7672.

RIVERSIDE DRIVE (Grant's Tomb)—Sunny, refined, well furnished, attractive; $8. University 7999.

RIVERSIDE DRIVE, 24—Large, front; private bath; alcove; another, bath adjacent; $12.

RIVERSIDE DRIVE (110TH)—DESIRABLE ROOM, ELEVATOR. CATHEDRAL 6797.

RIVERSIDE DRIVE, 222—Attractive outside double, kitchenette; also single, $7. Apt. 54.

RIVERSIDE DRIVE, 380 (110th)—Beautiful outside room; 1-2; $10. Apt. 2G.

RIVERSIDE DRIVE, 380 (110th)—Beautiful outside room; 1-2. Apt. 2G.

WEST END, 925—Homelike, shower; 1-2; piano; reasonable. Academy 2451. Hall.

Furnished Rooms—West Side.

CLAREMONT CLUB.
Attractive rooms, $8 up; running water, showers, gymnasium; ideally located, opposite Grant's Tomb; congenial atmosphere prevailing; references. 140 Claremont Av. (122d).

BUSINESS GENTLEMAN, private family, elevator apartment, near Carnegie Hall; reasonable. Circle 4325.

Furnished Rooms—Bronx.

CONCOURSE, 2,701 (3D)—Large, exceptional; suitable 2; only roomer; elevator. Kellogg 3742.

Furnished Rooms—Brooklyn.

A CLUB RESIDENCE
FOR MEN AND WOMEN.
$10 to $25 weekly.
Transients, $2 per day upward.
New 550-room hotel, private baths, luxuriously furnished, all light and airy; swimming pool, gymnasium, social rooms, library, roof solarium, garage, restaurant; beautiful view New York Harbor; five minutes Wall St.; breakfast 25c. up; lunch 50c.; dinner $1; also a la carte at rates that will surprise you.

HOTEL PIERREPONT,
Pierrepont and Hicks St., Brooklyn Heights, Brooklyn. Main 5500.

PRESIDENT ST., 841—Large, light, double room; hot water; next bath; suitable couple; connecting dressing room; cedar wardrobe.

Furnished Rooms—Long Island.

FOREST HILLS—Pleasant room; private family; near station; reasonable. Telephone Boulevard 3493.

FOREST HILLS—Delightful room, southern and western exposures; $8; semi-private bath; 15 minutes New York. Boulevard 3979.

Furnished Rooms—Wanted.

YOUNG MAN, American; comfortable room, running water; $5; permanent. S 290 Times.

Unfurnished Rooms.

36TH, 108 EAST—Large double, open fireplace, spacious closet; suite, 2 unusually large rooms; fireplaces; southern exposure.

78TH, 207 WEST—Attractive, large, medium; newly decorated; unusual; $30-$65 monthly.

158TH, 626 WEST (Riverside and river)—Large unfurnished rooms; all conveniences.

Board—Manhattan—Bronx.

57TH, 323 WEST—Very attractive, large, small; board; private bath; piano; reasonable.

76TH, 23 WEST—IDEAL LIVING, SUNSHINEY ROOMS; SPLENDID FOOD.

78TH, 142 WEST—Expert cooking, roasts and fresh vegetables; $15-$24.

82D, 250 WEST—Large room, dressing room; twin beds; excellent meals. Kennedy.

97TH, 310 WEST (24)—Children, school age, daytime; room mother; Riverside 0179.

111TH, 545 WEST (Broadway)—Excellent table; reasonable; single; double. Herman, Cathedral 9121.

140TH, 600 WEST—Single room, lavatory; excellent food; reasonable. Thorpe, Edgecombe 4823.

154TH, 428 WEST (near Amsterdam)—Attractive double, single; excellent table; refined home.

HOMELIKE RESIDENCE FOR BUSINESS WOMEN.
Attractive accommodations for permanent and transient guests, entertaining facilities, excellent home cooking; comfortable rooms at $11.50 to $18, including meals. Friendly Center, 233 East 17th St. Algonquin 0478.

Board—Staten Island.

THE EVELYN LODGE.
Charmingly Inviting Family Residence.
20 Min. Downtown, N. Y. 5c Fare.
50 Lovely Rooms, Parlors, Porches, Lawns.
$18 Single, $32 Double, Up with Meals.
71 Central Av., St. George, S. I.
Tel. St. George 379. Booklet.

Country Board.

New Jersey.

TRAINED NURSE will take infants and births, children and semi-invalids to board in nurse's home. 3,269 Hudson Boulevard, Jersey City. Journal Square 290M.

NURSE will care for elderly person or invalid in her own home; attractive room. Gertzen. Phone Plainfield 9315.

New York State.

BEAUTIFUL, modern home, restful, quiet; delicious food; $20 a week, week-ends $3 a day. Phone New City 222.

HOUSEHOLD SITUATIONS WANTED

55 cents per agate line daily. 65 cents Sunday.
Advertisements may be placed at any branch office of The Times or at any of the 800 classified advertising agencies located throughout metropolitan New York.

Female.

CHAMBERMAID-WAITRESS, German, city position; excellent references. Pastor Bobelein. Telephone Longacre 9464.

COOK and kitchen maid; will separate; go anywhere. Tel. Susquehanna 2110. McDavitt.

COOK, Irish, part time, cook dinners; excellent references. B 1102 Times Harlem.

DRESSMAKER, altering, repairing, remodeling, first-class workmanship; home or out. Box 197, 200 East 47th St.

HOUSEKEEPER, afternoon work, wanted, trustworthy colored woman. Bradhurst 6427.

HOUSEKEEPER — Business couple; full charge; capable; good home, small salary. Academy 0238.

HOUSEWORK, young woman, neat, colored, competent; sleep in; prefer adults. University 3702.

HOUSEWORK—Maid, light colored; best reference for lady. Audubon 8994.

HOUSEWORKER or nursing, experienced; references. Audubon 2494.

KINDERGARTNER, takes children to park mornings, afternoons, all day, also all day Saturday; children called for at home or school and taken home; large playrooms for rainy weather; automobile service. 252 West [illegible]. Schuyler 6438.

NURSERY GOVERNESS, German, English, French, piano; best references. Box 158, 218 7th Av.

NURSE, practical, care invalid lady or young woman; doctor's reference. Susquehanna 10069.

[illegible]

PART TIME, mornings, capable woman, mending, cleaning, cooking, &c.; reference. [illegible]

SEAMSTRESS, German; expert hand, machine; [illegible] Davenport 8719.

[illegible]

Employment Agencies.

BEST courteous service, male, female. Call Audubon 0707. Community Agency, Abyssinian Church.

Male.

BUTLER or Valet—A Filipino desires position with bachelor or small family; private references. [illegible] Times.

BUTLER-VALET, young, colored; [illegible] University 2241.

CHAUFFEUR-VALET, [illegible] Society of Professional Automobile Engineers, 153-159 West 64th. Trafalgar 8184.

CHAUFFEUR, 10 years' experience; [illegible]

CHAUFFEUR-MECHANIC, German, single; [illegible] Kunze, 562 West 162d. Billings 2418.

Male.

CHAUFFEUR, married, English, desires position private family; 20 years' experience abroad and America; all makes of cars; speaks French; excellent references. Filby. Atwater 9292.

CHAUFFEUR—Employer, laying up car, would place experienced light colored chauffeur. Stewart, 150 West 140th. Edgecombe 0191.

CHAUFFEUR-MECHANIC, single, desires position town, country; excellent references on high-class cars. Phone Rhinelander 10017. Feeley.

CHAUFFEUR-MECHANIC, long experience, foreign, domestic cars; exceptional references. Kingsbridge 3217.

CHAUFFEUR-MECHANIC, 12 years' experience. Riverside 8296 between 6 and 8. Taylor.

CHAUFFEUR, married, with children; private or commercial; references. Nafey, 513 6th Av., Brooklyn.

CHAUFFEUR, mechanic, 15 years' experience; private family; highest references. O'Neill, Rhinelander 4591.

CHAUFFEUR, young, light colored, private family, honest, reliable, references. A 260 Times.

CHAUFFEUR, private family, best references. A. Monaci, 1,118 45th St., Brooklyn.

[illegible]

COOK-BUTLER, Filipino, dependable, [illegible] references A-1. Gramercy 1833.

[illegible]

COUPLE, German; cook, butler; best references. 2,095 Grand Concourse. Kracher.

COUPLE, German; experienced cook, butler; [illegible] M 112 Times.

COUPLE, German; [illegible] housework; [illegible] Times Downtown.

HANDY MAN, all repair work; carpenter by trade; [illegible]

[illegible] desires male [illegible] Regent 5048.

[illegible] West 83d.

[illegible] to travel [illegible] Times.

[illegible] best [illegible] 18th Av., [illegible]

JAPANESE, [illegible] Tel. [illegible]

HOUSEHOLD HELP WANTED

70 cents an agate line daily; 80 cents Sunday. Telephone LACkawanna 1000.
Advertisers may telephone our suburban offices from 9 A. M. to 5 P. M.
Newark, Mulberry 3900. White Plains 5300. Mineola, Garden City 3605.

Male.

COUPLE, experienced cook, butler-houseman, large country house, Cedarhurst; good reference required. Call 11 to 2, Apt. 6D, 166 West 87th.

TEACHER wanted for boy aged 6, to teach at home one hour daily. B. Leister, 31 Gifford Av., Jersey City.

Female.

COUPLE, white; cook, chauffeur, butler; entire charge first floor in new house; experienced; references. 42 Masterton Road, Bronxville.

Female.

HOUSEWORKER, colored, general; sleep in; must be good cook, very capable, and have only best recommendations. Call 600 West 111th, Apt. 14A, between 9:30-10 A. M.

HOUSEWORKER, general, and cook; good salary to right party. Apply 600 West 111th St., Apt. 15A.

TEACHER wanted for boy aged 6, to teach at home one hour daily. B. Leister, 31 Gifford Av., Jersey City.

WANTED, German middle-aged woman or girl for part-time housework. Call in person at 940 St. Nicholas Av., New York City, Apt. 5D.

Situations Wanted—Female.

ASSISTANT BOOKKEEPER-TYPIST, experienced, knowledge Monroe calculator, comptometer. H 282 Times.

BOOKKEEPER, secretary, stenographer; complete charge; six years' experience; initiative; good opportunity; right office. Telephone Sunset 6088; salary $30.

BOOKKEEPER'S ASSISTANT, typist, capable beginner, neat, accurate. Ruth, American School, Nevins 7383.

BOOKKEEPER - STENOGRAPHER, capable correspondent, trial balance, 7 years' experience. A 158 Times.

Situations Wanted—Female.

CORRESPONDENT, Protestant, speaking English, French, German, knowledge bookkeeping; good, willing worker. H 253 Times.

SECRETARY, Wall St. experience, full charge correspondence and commission bills. C 118 Times.

STENOGRAPHER; $17; bright beginner; neat, capable, conscientious. Margaret, American School, Nevins 7383.

STENOGRAPHER - SECRETARY, French, English; Parisian; experienced; responsible; good references. H 269 Times.

Situations Wanted—Female.

STENOGRAPHER, high school education, industrious, intelligent, willing worker. Telephone Young, Main 0793.

STENOGRAPHER, knowledge of bookkeeping, beginner, refined, neat. Drake School, Raymond 5305.

TELEPHONE OPERATOR, 6 years' central office and hotel. Gertrude Mahar, 3,511 62d St., Woodside, L. I. Havemeyer 0799.

TYPIST, age 17, work 1 to 5, Saturday 9 to 12; salary $7; school. Miss B. Barclay 8379.

TYPIST, rapid, accurate; one year experience; no agency; $15. E 728 Times Downtown.

WOMAN, intelligent, would like to have position managing furnished house; speaks four languages. Box 49, 1,464 3d Av.

YOUNG GIRL, college student, part-time position; afternoons or evenings. Haddingway 10462.

YOUNG LADY, cultured, college graduate, desires either secretarial correspondent or receptionist position; experienced. Redding, 1,437 Lincoln Pl., Brooklyn.

YOUNG LADY, intelligent, experienced, office position, advancement. F., 11 Grant Av., Brooklyn.

DRAKE SCHOOL has several intelligent stenographers, typists, bookkeepers, beginners, $15; also experienced girls. Telephone Employment Dept., Beekman 4840.

See Instruction—Female for other Teacher and Tutor advertisements.

Situations Wanted Female—Agencies.

STENOGRAPHERS, office help, available always. Fairmount Agency, 70 West 40th. Longacre 5893.

Situations Wanted—Male.

ACCOUNTANT—Books closed free, monthly audits $10, bookkeeping $15; tax reports, financial statements; available immediately. S 286 Times.

BOOKKEEPER, experienced handling large number of accounts, credits and collections; publishing house experience especially. F 735 Times Downtown.

BOOKKEEPER, accountant, correspondent, capable, experienced, wishes position; $35. A 616 Times Downtown.

BUTCHER, high grade bologna and delicatessen maker; best references. 1462 Times Fordham.

CARPENTER, handyman, sober, industrious. Stringham, 278 Rutledge St., Brooklyn.

CLERK, high school graduate, young, honest, desires position. Y 2155 Times Annex.

COMPOSITOR, two-thirder. P. Durant, 2,423 Bathgate Av., New York, N. Y.

CORRESPONDENT, high grade, sales promotion, advertising copywriter, stenographer, bookkeeper. H 494 Times.

DENTIST, 6 years' experience, desires position with practitioner; owns equipment. Jerome 2888.

DOORMAN, day elevator operator, relief, wishes position; reliable, neat appearance. Sacramento 8044.

HEADWAITER or assistant, Swiss, 34; extensive experience; best references. C 141 Times.

INCOME TAX—Experienced government expert; available immediately. H 479 Times.

MAN, 25, intelligent, desires position with future. Mayer, 28 Foxhall St., Brooklyn.

PHARMACIST, 25, licensed; hospital and retail experience; steady, relief; references. Griswold 0762.

PROOFREADER, college graduate, age 23, with newspaper editorial experience and cultural background, desires position as proofreader or copy reader with reputable concern; unquestioned references to vouch for ability, integrity. C 119 Times.

SALESMAN WITH CAR
desires permanent connection with reliable concern, city or traveling, on salary and commission basis; ten years' experience in various lines; business references. Priven, 1 Rosewood Place, Staten Island. St. George 4311.

SALESMAN, 10 years' experience, auto accessories, batteries; travel. Y 2156 Times Annex.

STENOGRAPHER, Spanish-English, knowledge bookkeeping; Spanish-born young man, 25, ambitious, desires position with large concern; best of references. Y 2086 Times Annex.

SUPERINTENDENT wishes high class apartment house; plumber, electrician; 11 years' experience; excellent references; good renter. H 502 Times.

YOUNG MAN, 26, neat, educated, completes college course accountancy May, ambitious, intelligent, adaptable, possess business acumen, operates car, wishes connection where the use of above qualifications will lead to advancement and a definite future; salary secondary. M 67 Times.

YOUNG MAN, 19, college graduate, speaking German, Spanish perfectly, some business experience, wishes position. A 258 Times.

YOUNG MAN desires position as clerk with insurance company; no experience; salary no object. M 89 Times.

YOUNG MAN, accurate at figures, desires position evenings. 29 N. Y. Times Brooklyn Branch.

YOUNG MAN, 18, good appearance, wishes position. Price, 128 Pulaski St., Brooklyn.

YOUNG MAN, 20, Jewish, work evenings, 7 to 11, at interesting work. A 194 Times.

See Instruction—Male for other Teacher and Tutor advertisements.

Help Wanted—Female.

ASSISTANT to corsetiere, young, bright, good appearance, willing to work. S. Schwartz, 17 West 57th St.

BOOKKEEPER-STENOGRAPHER, capable of taking full charge of builder's office; state experience, salary in first letter. Johnson & Miller, 1,132 Yonkers Av., Yonkers.

BOOKKEEPER-STENOGRAPHER, thoroughly experienced, for retail store. S 300 Times.

MODELS, SIZE 14-16,
EXPERIENCED COATS AND SUITS.
SALARY NO OBJECT.
DAVE BELLSEY,
500 7TH AV.

MODELS, coats, junior size 15, experienced. 266 West 37th, 4th floor.

MODEL, size 16, experienced for coats. Philip Mazur, 498 7th Av.

OFFICE NURSE for physician, stenography, some X-ray experience necessary; state age, experience, schooling, salary. Y 2111 Times Annex.

STENOGRAPHER-BOOKKEEPER, must be accurate, capable, experienced; answer own handwriting, stating age, salary, religion, experience; best references required. D 594 Times.

STENOGRAPHER, beginner, small office, light work, easy hours; $12 to start; give particulars. F 733 Times Downtown.

COLLEGE GIRL—A New York advertising agency needs a receptionist; we need the college-bred type from a cultured family, of attractive appearance who can meet people tactfully and pleasantly and who is seriously interested in advancing herself in the business world; the salary to start is $30 with excellent opportunity for advancement; tell us all about yourself. S 309 Times.

TWO ATTRACTIVE YOUNG LADIES TO ACT AS DEMONSTRATORS IN WINDOW DISPLAY OF DAY BEDS; MUST BE WILLING TO WEAR PAJAMAS WHILE WORKING IN WINDOW. APPLY TODAY, GREENPOINT METALIC BED CO., 1 PARK AV., 11TH FLOOR.

Sales Help Wanted—Female.

SALESLADY, better type, experienced, preferably with following. Wilma Gown Shop, 152 West 57th.

TEACHERS
to travel during Summer vacation; pleasant work along school lines introducing an eduactional service; guaranteed income to start; liberal bonus and commission. Apply Room 501, 19 West 44th St.

OPPORTUNITY for good hairdresser with following to work in high-class beauty parlor on 60 per cent commission basis. Y 2153 Times Annex.

YOUNG LADY, must be clever, to sell commercial service; must have license to drive automobile; very good proposition; answer by letter; salary. Y 2136 Times Annex.

Help Wanted Female—Agencies.

MRS. MERCY S. INGALLS,
55 West 42d St. Pennsylvania 6882.
Assistant [illegible] executive, college graduate.

APLHA EMPLOYMENT AGENCY,
10 East 43d. Murray Hill 3055.
Stenos.. 2-3 yrs. legal exp. $25

ABBYE AGENCY, 112 WEST 42D.
Models, dresses, coats, size 16.........$25
Bkpr.-steno., shirt exp..................$30

42D STREET AGENCY, 7 EAST 42D.
Many interesting positions for interesting persons.

Instruction—Female.

SHORTHAND AND TYPEWRITING
in 30 FULL DAYS by Prof. Miller,
who taught in Columbia University 5 years, whose books are used by thousands of students in high schools and universities and who has trained hundreds of secretaries.
MILLER INSTITUTE OF SHORTHAND,
1,465 Broadway, at 42d St. Wisconsin 9330.
Evening course requires 10 to 12 weeks.

INSTRUCTOR—French girl, 25, desires position afternoon, evening; references. A 277 Times.

Help Wanted—Male.

BOY— Law office; refined. 11th floor, 70 West 40th St.

BUSHELMEN and Coat Makers wanted, first class. I. Rollnick, 25 West 50th.

BUTCHER, retail store experience. Weisbecker, 270 West 125th St.

CHAIN STORE MAN, experienced, expertly qualified in meat-food store locations, equipment, management, reliability; answer by mail fully, stating age, reference, pay. Bacon, B B 39 N. Y. Times Brooklyn Branch.

COUNSELORS wanted for well-established Maine camp; must have following. Boys' Camps, 629 West 173d St. Billings 5134, Apt. 2F.

Help Wanted—Male.

DENTIST—Good opportunity for thoroughly experienced general practitioner. S 311 Times.

DRAFTSMAN wanted, familiar with small machinery, such as typewriters, &c. W 1285 Times Bronx.

ENGINEER DRAFTSMAN, to lead drafting group; must have extensive general truck experience; preferably between 35 and 40 years old, known among truck manufacturers. Write, giving complete details. Y 2168 Times Annex.

FOREMAN for cabinet department, thoroughly acquainted with cabinet work, for New York City schools; must have references. Weisberg Baer Co., Boulevard to East River, Astoria, L. I.

FOREMAN wanted, polisher and grinder; must have experience in grinding and polishing alloys. Apply Industrial Welded Alloys, Inc., 8 Lister Av., Newark, N. J.

LANDSCAPE Draftsman, experienced planting plans, for large estate work; samples of work must accompany application. Apply Saturday morning, Lewis & Valentino, 47 West 34th St.

MAN, young, neat appearance, bookkeeping knowledge, resident buyer's office. Max Lipshitz, 225 West 34th, Room 1406.

PRESSMAN—Fully experienced rotary pressman on 2 and 3 color Kidder presses, running glassine and sulphite; 8 hour shifts; 70c. per hour; 6 days per week; write, giving age, experience, if employed, and when you could enter our employ. Y 2080 Times Annex.

SERVICE SUPERINTENDENT, must be expert on Chevrolet automobiles, diagnose, sell service, supervise shop and make minor adjustments; most complete and best-laid-out shop in southern tier; Chevrolet service only. Lamoreaux Chevrolet Co., Hornell, N. Y.

SUPERINTENDENT for high-class east side apartment house; give full particulars in letter, previous experience and address of building. S 266 Times.

TRACER AND DETAILER for drafting room, engineering firm engaged in locomotive work; state age, experience and salary expected. S 327 Times.

TURKISH bath rubbers at Camac Baths, Camac and Chancellor Sts., Philadelphia, Pa.

Help Wanted Male—Agencies.

BOOKKEEPER, knowledge steamship accounting, manifests, disbursements, $35. Peerless Vocational Agency, 258 Broadway.

42D STREET AGENCY, 7 EAST 42D.
Traffic rate clerk, $30; other opportunities.

Instruction—Male.

ACCOUNTANCY.
Are you interested in training for the C. P. A. certificate or for an executive position as Controller, Treasurer, Office Manager or Private Secretary? If so, investigate the professional courses at Pace Institute. Write or telephone Barclay 8200 for information and copy of The Institute Bulletin.
Pace Institute, 225 Broadway, New York.

DRAFTING, architectural, mechanical, successfully taught by expert; day, evening; small charge. Drake Drafting School, 154 Nassau St.

AVIATION NEEDS TRAINED MEN,
EARN WHILE YOU LEARN.
INSTITUTION OF AERONAUTICS,
1,780 Broadway, N. Y. C. Circle 4206.

Sales Help Wanted—Male.

AUTOMOBILE SALESMEN WANTED.
Four A1 automobile salesmen to sell popular priced straight eights; straight commission. See Mr. Merritt at 1,476 Bedford Av., Brooklyn.

AUTOMOBILE SALESMAN to sell used cars for largest Buick dealer in Westchester County; exceptional opportunity for man with experience who will work; commission and bonus. Apply Used Car Dept., Brown Buick Co., Inc., 61 South Lexington Av., White Plains, N. Y.

DRUG specialty salesmen—Cover drug and physician's trade; liberal commission. R 634 Times Downtown.

PRINTING SALESMAN who controls trade only need apply; salary and commission or other arrangements. A. Langstadter, Inc., 869 6th Av.

ROOFING SALESMAN to represent large, well-established company in local and near-by territory; automobile an asset; excellent future; commission and bonus. Apply 9 to 12 A. M., De Long Roofing Co., 635 South Columbus Av., Mt. Vernon, N. Y.

ROUTE SALESMAN.
Tactful and energetic man, between the ages of 24 and 32, at least 5 ft. 8 in. tall, who can make 100 or more calls a day, on customers' list, already established; selling only, no delivery; salary and commission; this means a steady income the year round to a man who can properly represent the high standards of this company; pleasant associations and the standing which goes to the representative of a good house; for this reason we will frankly state that we are particular whom we take; this is a routine job; applicant must have driver's license and good accident record; if you can meet these requirements rigidly, call on our personnel manager, 8:30 to 2 P. M.
HOFFMAN BEVERAGE CO.,
Van Alst Av. and Queens Plaza South, Long Island City.

SECURITY SALES DIRECTOR wanted by manufacturing corporation established over 30 years, now issuing $100,000 gold notes with stock purchase rights to finance increasing business; man must have successful security distributing experience; straight commission basis. Y 2178 Times Annex.

SERVICE STATION SALESMEN—One of the largest oil companies in the country will be glad to consider applications for positions as service station salesmen; applicants should have at least a high school education, should be of pleasing manner and of good appearance, at least 21 years old; service stations offer the opportunity for developing a sales manner and acquiring a knowledge of products offering opportunities to advance to territory sales work; salary. Y 2245 Times Annex.

SALES MANAGER, one experienced disinfectant line; capable of organizing sales force; salary and commission. S 333 Times.

SALESMEN, ladies' French hosiery, raffia bags, glass beaded bags; we are looking for high-class men traveling or local having following among department stores, specialty shops, &c., throughout the country, to carry our exceptionally smart merchandise as side line; if you are planning a trip soon, we have line that will bring you some real money; commission basis; all replies strictly confidential. S 268 Times.

SALESMEN.
Two sales representatives to be selected by nationally known concern, selling a business calculation machine used by all retail stores; liberal commission basis, drawing account after short training on salary; automobile necessary; unusual opportunity for promotion; fast growing company; write, giving full particulars, experience and references. Box 155, South Station, Yonkers, N. Y.

SALESMEN, RADIO.
Work through local retail stores; prefer direct-consumer experience major appliances. Splendid opportunity for advancement.
DRAWING ACCOUNT
against commission. Apply 104 Flatbush Av., Brooklyn, or 1,440 Boscobel Av., Bronx.

SALESMEN, AUTOMOBILE—AUTHORIZED FORD DEALER WITH PROMINENTLY LOCATED SALESROOM OFFERS EXCEPTIONAL OPPORTUNITY EXPERIENCED AUTOMOBILE SALESMEN; COMMISSION BASIS; DRAWING ACCOUNT WHEN QUALIFIED. BOX 804, 303 WEST 42D.

SALESMEN to sell reroofing to home owners in Westchester County; season now open; wonderful opportunity; roofing experience not necessary; commission basis. Milo Roofing Co., Inc., 60 North Broadway, Yonkers, N. Y. Phone Nepperhan 3626.

SALESMAN—Costume jewelry; Providence firm making A1 lines popular priced jewelry; good connection for a man who knows this trade; commission. Call Lackawanna 9020 for interview, Saturday between 10 and 12:30.

SALESMAN, tool steel, must have selling experience; one with metallurgical or heat treating experience preferred; salary; state age, married or single, past or present employers, experience in full. Y 2231 Times Annex.

SALESMAN to carry the most exclusive line of art linens; one who has a following of the best homes only; salary and commission; state territory, age and reference; confidential. Y 2115 Times Annex.

SALESMEN, specialties, for new gas-fired upright broiler, sell to homes, restaurants, clubs, &c.; commission only. Hall Portable Broiler Corporation, 441 East 123d St.

SALESMEN—Great opportunity selling best oil burner on market; representatives wanted for every town of Nassau County, L. I.; commission. Y 2119 Times Annex.

SALESMAN with following thoroughly experienced in selling thread to the dress and cloak trade; drawing and commission. Box 180 Realservice, 15 East 40th.

SALESMAN, experienced, glass and mirror line, must have following; salary or commission. Box 163, 1,800 Pitkin Av., Brooklyn.

SALESMAN for exclusive imported line of curtains wanted; only with best connection; commission, salary. H 272 Times.

SALESMAN, experienced commercial stationery; salary and commission. Store, 370 West 35th.

SALESMEN to sell drug products; liberal commission only. Medallion 3814.

DISTRICT MANAGER for direct selling; high grade lingerie for men and women; smocks and lingerie novelty; drawing account, commission and profit sharing plan to right party; man with no present connection preferred; state age, experience, references, and telephone number; all replies confidential. Write Postoffice Box 6, Hamden, Conn.

OPPORTUNITY for good hairdresser with following to work in high class beauty parlor on 60 per cent commission basis. Y 2154 Times Annex.

AUTOMOBILE EXCHANGE

Rate 75 cents an agate line daily; 85 cents Sunday.
LACkawanna 1000. Advertisers may call suburban offices: Newark, MULberry 3900; Westchester, White Plains 5300, between 9 A. M. and 5 P. M.; Long Island, Garden City 3605, between 9 A. M. and 5:30 P. M. Advertisements subject to scrutiny.

AUBURN 1929 120 De Luxe Phae. Sedan.
CADILLAC 1929 De Luxe Conv. Sedan.
CADILLAC 1929 De Luxe 5-Pass. Sedan.
LA SALLE 1930 5-Pass. Sedan.
LA SALLE 1929 5-Pass. Sedan.
LA SALLE 1929 Roadster.
PACKARD 1929 7-Pass. De Luxe Sedan.
PACKARD 1929 De Luxe Sport Phaeton.
PACKARD 1929 5-Pass. De Luxe Sedan.
All of the above cars are in exceptionally fine condition.
ROTH, 1,700 BROADWAY, NEAR 54TH.

AUBURNS, new 120 cabriolet and victoria, $1,550; Hupmobiles, new 1929 and 1930, $1,000 and up; also used cars, various makes and models; reasonable. Colonial Discount Co., 262 Fulton St., Brooklyn.

BUICK 1928 sedan, like new	$695
PONTIAC 1929 sedan, de luxe	495
PACKARD "8" sedan, 7-pass.	400
BUICK 1926 coach, excellent	295
HUPMOBILE spec. racing roadster	350
WHIPPET 1929 "6" sedan, excellent	495
HUDSON sedan, like new	275
PEERLESS sport coupe, looks new	395
WILLYS-KNIGHT '26 sedan, only	300

HUPMOBILES, all models, 6s and 8s,
VAN ALSTYNE MOTOR CORPORATION,
World's Largest Hupmobile Distributer,
1,871 Broadway, at 62d, 3d floor, New York.
1,231 St. Nicholas Av., Washington Heights.
1,288 Bedford Av., Brooklyn.

BUICK 1928 master 6 sedan, like brand new; shows little wear; $695; $245 cash. Milligan, 1,622 Atlantic Av., Brooklyn.

BUICK 1930 model 47 5-pass. sedan, 8,500 miles, like new; sacrifice, $1,150. Chelsea 1067, Mr. Gomberg.

BUICK sedan, completely refinished, $250. Pierce-Arrow Co., 980 Atlantic Av., Brooklyn, corner Grand.

BUICK 1930 "61" Brougham De Luxe, $1,675; opportunity new car buyer. 1,872 Broadway.

BUICK 1927 MASTER, 2-DOOR SEDAN. Pierce-Arrow Sales Corp., 233 West 54th.

CADILLAC 1929 Town Sedan De Luxe, 1929 5-pass. Coupe; hardly driven; 1927 7-pass. Sedan; La Salle 1930 and 1929 Convertible Coupes; 1929, 1928, 1927 Sedans, like new; many other best bargains in town; worth investigating.
BIB SAVINGS COMING HERE.
UPPERCU CADILLAC CORP.,
2,400 Ryer Av. (187th-Concourse).
Telephone Raymond 4830. Open Evenings.

CADILLAC, Lincoln, Packard, Rolls-Royce. Robert Schoonmaker, Broadway at 57th.

CADILLAC 1930 Town Sedan de Luxe.
CADILLACS 1929-1928 All Models.
REILLY & SCOTT, INC.,
136 West 52d. Circle 7625.

CADILLAC 1928 sedan, 7-pass., like new throughout; reasonable. Pierce-Arrow Co., 980 Atlantic Av., Brooklyn, corner Grand.

CADILLAC roadster, custom sports model, like new; owner sacrifices for $550. Seen 12-9. 464 Flatbush Av., Brooklyn.

CADILLAC 1928 model 341 7-passenger sedan, like new throughout, 6 wire wheels; must sell, $1,550. Endicott 5244.

CADILLAC 1929 sedan, 7-pass., $2,250; guaranteed; terms. 1,872 Broadway (61st).

CHEVROLET Coupe, 1928; like new; good rubber; run very little; mechanically perfect; reasonable; terms. Lucky Spot Garage, 754 Jamaica Av. Applegate 9858.

CHRYSLERS.
WE INVITE COMPARISON!
Look them all over, then come here; you will quickly realize that we give you real values in reconditioned and guaranteed cars—and back them up with the reputation of America's Largest Chrysler Distributer.
All Year Models and Body Types, $275 to $1,500.
SIMONS, STEWART & FOY, INC.,
1,745 Broadway at 56th St., 2d floor, N. Y.
1,590 Bedford Av., Brooklyn.

CHRYSLER, 75, 1929 de luxe coupe, wire wheels, black and yellow; practically new; asking $1,000; offer. Watkins 8832.

FORD 1929 sedan, only slightly used, looks like new; brand new extra tire; sacrifice price. Mr. McBrine, 533 West 57th. Columbus 7731.

FRANKLIN sedan, late model, perfect, $850. Rupp, 14 Hamilton Terrace. Edgecombe 7155.

GRAHAM PAIGE Model (6-15) demonstrator, wire wheels, beautiful. Wenbelken, 788 Southern Boulevard.

LA SALLE Sport Phaeton de Luxe.
LA SALLE 1929 Coupe.
LA SALLE 1928 Town Sedan.
REILLY & SCOTT, INC.,
136 West 52d. Circle 7625.

LA SALLE 1929 sedan, 5-pass., $1,490, terms; exceptionally fine. 1,872 Broadway (61st).

LINCOLN 1928 sport phaeton, desert sand pyramid gray; tonneau cowl and windshield; de luxe equipment; low mileage; like new. Theodore Luce, Inc., 246 West 55th St. Circle 6363-9479.

LINCOLN 1929 Club Roadster; low mileage; reconditioned and guaranteed. Theodore Luce, Inc., 246 West 55th St. Circle 6363.

LINCOLN 1928 sport roadster, reconditioned and guaranteed. Theodore Luce, Inc., 246 West 55th St. Circle 6363-9479.

LINCOLN 1929 limousine, like new; low mileage. Theodore Luce, Inc., 246 West 55th St. Circle 6363-9479.

LINCOLN town cabriolet; late 1928; mileage 12,000; Le Baron body. Regent 6464.

MARMON 1928 seven-passenger sedan, driven less than 6,000 miles, like new throughout; one of the world's finest cars at a great saving; $885, terms. Bronx Buick Co., Inc., 231 East 161st St. Jerome 7741.

MARMON 68 '29 sedan; owner going abroad; run 7,000 miles; perfect condition; $1,150 cash. Phone Boulevard 7314 mornings.

MINERVA.
1929 7-pass. enclosed drive limousine, practically new, fully equipped; real opportunity to acquire this car at a sacrifice figure; perfect condition guaranteed.
MINERVA AUTOS, INC.
247 Park Av. (47th). Wickersham 6780.

MINERVA 1929 CONVERTIBLE SEDAN, Hibbard & Darrin body; like new. Brighton Auto Exchange, 1,077 Atlantic Av., Brooklyn.

PACKARD sedans, all models, completely refinished, $250 up. Pierce-Arrow Co., 980 Atlantic Av., Brooklyn, corner Grand.

PACKARD 1929 small 8 sedan, model 626, de luxe, like new; must sell to meet payments, $1,550. Endicott 5229.

PACKARD 6-45 roadster de luxe.
PACKARD 6-40 sedan limou. de luxe.
PACKARD 6-33 sedan limou. de luxe.
PACKARD 3-43 Le Baron town car.
PACKARD 3-43 sedan limousine.
PACKARD 5-26 sedan 5-pass. de luxe.
CADILLAC 1927 sedan limousine.
PIERCE-ARROW 1927 phaeton de luxe.
MINERVA all-weather cabriol., full collap.
These cars all in excellent condition.
PARK AVENUE PACKARD, INC.,
6 East 57th St. Plaza 8257.

PACKARDS.
SIX AND EIGHT.
OPEN AND CLOSED MODELS.
INSPECTION INVITED.
PACKARD MOTOR CAR CO. OF N. Y.,
Broadway at 61st St. Columbus 8900.
Eleventh Av. and 54th St. Columbus 8060.

PACKARD 1929 SEDAN; 7-PASSENGER.
PACKARD BIG "8" CLUB SEDAN,
LIKE NEW; 5,000 MILES.
Finance Co., 228 West 56th. Columbus 0673.

PACKARD 1929 IMPERIAL SEDAN, 6-40 custom de luxe 7-passenger, like new; attractive price. Brighton Auto Exchange, Inc., 1,077 Atlantic Av., Brooklyn.

PACKARDS 1930-1929, all models.
REILLY & SCOTT, INC.,
136 West 52d. Circle 7625.

PACKARD 1928 model 443 custom sedan, Imperial 7-passenger, like new, de luxe; must sell, $1,450. Garage. Endicott 5244.

PIERCE-ARROW
STRAIGHT 8 DEMONSTRATORS
AND OTHER MODELS.
1929 ALL WEATHER TOWN CAR.
1929 ENC. DRIVE LIMOUSINE.
1929 FIVE AND SEVEN SEDANS.
1928 MODEL 81 SEDAN.
1928 MODEL 81 COACH.
1928, MOD. 36 ENC. DR. LIM.
1927 MOD. 36 ENC. DR. LIM.
1927 MOD. 80 SEDAN.
Buy a used Pierce-Arrow from Pierce-Arrow, it's better than any new car at the same price.
Pierce-Arrow Sales Corp., 233 West 54th.

PIERCE-ARROW sedans and coaches, all completely reconditioned and refined, at exceptionally attractive prices. Pierce-Arrow Co., 980 Atlantic Av., Brooklyn, corner Grand.

PIERCE-ARROW 1928 roadster, just like new, $1,250. Pierce-Arrow Co., 980 Atlantic Av., Brooklyn, corner Grand.

ROLLS-ROYCE convertible roadster, rumble seat, custom body; 12,000 miles; like new. Mr. Campbell, 42 West 62d St.

STEARNS-KNIGHT.
FEBRUARY CLEARANCE SALE.
BUYERS WHO ARE INTERESTED IN SECURING PRACTICALLY NEW 1929 5 AND 7-PASSENGER SEDANS, CABRIOLETS AND SEDAN-LIMOSINES AT SAVINGS UP TO $4,000 SHOULD COME IN PROMPTLY, AS ONLY A FEW CARS ARE AVAILABLE AT THESE PRICES.
1929-28 De Luxe models, $2,000 to $3,000
Original cost, $6,000 to $6,340
Other Stearns-Knights from $450 to $2,000
ALL SOLD WITH OUR NEW CAR WARRANT.
STEARNS-KNIGHT SALES CORP.,
EXCHANGE CAR DEPARTMENT.
Broadway at 62d St. Columbus 9020.

STUDEBAKER 1928 coupe, in fine condition; sale price $595.
HULETT MOTOR CAR CO., INC.,
1,834 Broadway at Columbus Circle.
Open Evenings. Columbus 4100.

STUDEBAKER, the safest place to buy used cars; all makes; all models; easy terms. Broadway at 70th St.

WILLYS-KNIGHT, 66A sedan, 1928, beautiful condition; cost new, $2,345; will sell at real bargain. Phone Belleville 4240.

IMPORTED MOTOR CARS, ALL MAKES. 37 West 65th. Endicott 3360.

Motor Coaches and Trucks.

WHITE truck, 1½ tons, model 20-A; first class condition; 5 months' old; original factory guarantee; covered rack body with cab; pneumatic tires, fully equipped; small amount cash, balance notes. Telephone Smigel, Canal 6540.

Automobiles for Rent.

BUICKS, Chryslers, Fords, Marmons, drive yourself, as low as 10 cents per mile. Square, 70th and Broadway. Trafalgar 1188.

CADILLACS, Packards, Pierces; exclusive town cars, limousines; attractive season rates. Columbus 8525.

LINCOLN AUTOMOBILES
by the month, week or day. Lincoln-Ford Rental, Inc., 533 West 57th. Columbus 0295.

LINCOLN Auto Renting Service; courteous uniformed chauffeurs. 208 East 188th. Raymond 0300.

MINERVA, smart 5 or 7 passenger car. Phone Bloomfield 3094.

LADY going South, rent car, very reasonable; first-class chauffeur. Butterfield 2308.

Automobiles Wanted.

AUTOMOBILES wanted; highest prices, cash; quick action. 228 West 56th. Columbus 0673.

AUTOMOBILES WANTED; Highest Prices. 255 WEST 67TH. ENDICOTT 5244.

Loans on Automobiles.

AUTOMOBILE ADVANCES.
Cash within a few hours; no red tape.
Confidential and courteous service.
Car remains in your possession.
GENERAL AUTO CREDIT CORPORATION,
250 West 57th St., Room 723. Columbus 1580.

AUTO loans quickly, confidentially, without endorsement, red tape; oldest, largest company; lowest rates. Equity, 1,776 Broadway. Circle 8440. Newark: 36 Park Place. Mulberry 3464.

CONFIDENTIAL automobile loans; lowest rates; car remains in your possession. Columbus 3886.

FOR SALE

75 cents an agate line daily; 85 cents Sunday.

SCALE—20-ton Howe auto truck scale, 20x9, 4 months old, excellent condition. Starrett Bros., Pennsylvania 0638.

LINOLEUM, Battleship and inlaid, 500 yards, new, dealers' sacrifice. Bowling Green 8662

House Furnishings.

EXCEPTIONAL ANTIQUE FURNITURE, choice Oriental rugs, objects of art, painting, old China and all household furnishings for sale; family going abroad; no dealers. Telephone Cleveland 8177 between 9-1, 6-8.

74TH, 151 WEST—Beautiful three-room, complete, $800; seven-piece walnut bedroom, $200; double daybed, hair upholstered, $45; chairs; lease optional, $115 monthly. Stockum.

FOR SALE, almost new hand carved, high backed armchairs, inlaid end tables, antique mirror, mahogany cabinet. Call 1,125 5th Av., 10th floor. Sacramento 9141.

BEAUTIFUL two-room apartment furnishings for sale; Grand piano, radio, Victrola, linens, dishes; with lease or without. 55 East 10th, Apt. 408.

SPANISH FURNITURE, antique, direct from Mexico; a 5-seat bench and semi-circle wall table to match; seen by appointment. A 1088 Times Annex.

7-PIECE walnut bedroom suite, cost $700; will sell reasonable. Telephone Academy 2059, between 10 mornings-7 evenings.

LIVING room suite, practically new; will sacrifice. Yargotah, 1,082 Eastern Parkway, Brooklyn.

COLONIAL sideboard and other antiques. 431 College Av., Lancaster, Pa. Phone 776M.

House Furnishings—Dealers.

BEDROOM suites, to close out; $85 to $250; exceptional values. Bersin Co., 268 4th Av., corner 21st St., 2d floor.

MARBLE top walnut bedroom suite, made to order, cost $2,700; sacrifice. Wise, 428 Columbus Av. (81st).

Musical Instruments—Dealers.

AN EXCELLENT group of used pianos, baby grands from $275 to $395; studio pianos at attractive prices, and small 66 note, all colors; also Weber, Cable, Knabe, Christman, Lockhart, Estey, Steinway Duo-Art, &c.; 10-year guarantee; year free service. Metropolitan Music Studio, 200 West 57th, 2d floor.

314 PIANOS on sale, grands from $175; Steinway, $395; uprights, Steinway, Sohmer, Weber, Knabe, Chickering, Hardman, from $65 to $135; Steinway electric $495, Weber electric grand $395; time payments. Piano Manufacturer Exchange, 421 West 28th St.

RENT PIANOS.
New and used small grands and uprights, uprights $4 up; grands $10 up; many bargains in used pianos.
MATHUSHEK, 37 WEST 37TH ST.

STEINWAY, beautiful upright piano, condition like new; $250. Hall, 142 West 85th.

Office Furniture and Store Fixtures.

CABINET SAFE, book safe, files; cheap. 193 Centre St., store. Canal 2798.

SAFES, $30, delivered; desks, chairs, cheap. Store, 137 Grand St. Canal 0748.

Office Furniture and Store Fixtures.

BIG BARGAINS—NEW AND USED
roll, flat typewriter and bookkeepers' desks, chairs, Kardexes and filing cabinets, safes, directors' tables and chairs.
Walnut matched office suites.
Leather upholstered chairs and settees.
ADDING AND ADDRESSING MACHINES
Typewriters, check protectors and time clocks bought, sold and exchanged.
NATHAN'S, 548 Broadway,
near Prince St. Tel. Canal 9361.

FILING and clothes cabinets, desks, chairs, director's table, office partitions, shelving, and Putnam rolling ladder, face electric fixtures. Apply at once. Joseph & Davidson, Inc., 36 West 20th.

OFFICE furniture, filing cabinets, new and used, typewriters, adding machines; bargains. Eagle, 110 West 40th St. Lackawanna 0682.

USED safe-cabinets, safe-files, book-safes, steel cabinets with underwriters' label. Acme, 44 West 29th. Bogardus 3252.

OFFICE FURNITURE, real bargains. 150 East 42d, one flight up. No dealers.

SELLING OUT office furniture, stored. 40 West 27th, 2d floor. No dealers.

Wearing Apparel.

LADY will sell handsome new fur coat, $50; fox scarf. Riverside 4856.

Wearing Apparel—Dealers.

FASHIONABLE FUR COATS, $45.
From latest-style showings; absolutely genuine, perfect; three-year written guarantee; all sizes; deposits accepted; luxuriously furred cloth coats, $19; dresses, $10; fox scarfs, $12; open to 9 P. M.
FRANCES REID, 57 West 49th St.

GENUINE FUR COATS, $45.
Used for display; perfect condition; richly furred cloth coats; reasonable; fox scarfs, $12. STRAND FURS, 55 West 48th St., between 5th and 6th Avs. Open till 9 P. M.

ABSOLUTELY GENUINE FUR COATS, $45.
Used for display, guaranteed, fox scarfs, $12; cloth coats, $15. Open to 8 P. M.
MANNER, 19 WEST 38TH ST.

Wanted to Purchase.

WE GUARANTEE to pay highest cash prices for your furniture, rugs, bric-a-brac, bronzes, silver, pianos, books, &c.
DANIELS, 56 EAST 13TH ST.
Algonquin 7091. Evenings, Mott Haven 7319.

FULL VALUE PAID FOR
furniture, bric-a-brac, silver bronzes, Oriental rugs, pianos, antiques, &c.
GILBERT, 84 UNIVERSITY PLACE.
Stuyvesant 8730; evenings, Kellogg 7758.

BEST PRICES PAID.
Most reliable buyer purchases contents houses, apartments, rugs, bronzes, antiques, silver paintings. Flattau, 43 West 64th. Algonquin 2033.

HIGHEST cash for furniture, contents houses, apartments, rugs, pianos, china, bronzes, &c. Paulson, 200 East 47th. Algonquin 9538.

LEOPARD COAT; no dealers. Phone Kilpatrick 7641, after 6:30.

Estates Appraised.

Kings.

BRAINERD, LAURA A. (April 13, 1929). Gross assets, $34,648; net, $31,828. To Emma Brainerd, sister.

FEINBERG, LOUIS (Oct. 21, 1929). Gross assets, $14,840; net, $13,453. To Rose Feinberg, widow. Assets: Realty, $8,470; cash, $5,969; personal effects, $400.

PIRO, MARIA (Dec. 8, 1927). Gross assets, $10,111; net, $7,754. To Nicholas P. Piro, husband, in trust for life. Assets: Mortgages, notes and accounts.

WEIBER, MARY L. (July 25, 1929). Gross assets, $61,566; net, $56,822. To Adaline Knoller, sister, life interest in $21,016; Matilda Miedreich, sister, life interest in $21,016; others small amounts. Assets: Realty, $15,000; cash, $4,446; personal effects, $1,519; mortgages, notes and accounts, $7,423; stocks and bonds, $33,163; gifts and transfers, $15.

Westchester.

ACKER, REBECCA (Jan. 14, 1929). Gross assets, $12,436; net, $10,064. To Oscar E. Acker, son. Outstanding holding, $11,316 in mortgages, notes and accounts.

BRODERICK, AGNES F. (Nov. 28, 1928). Gross assets, $15,550; net, $14,107. To Richard T. Broderick, husband. Outstanding holding, $14,000 in realty.

FOWLER, MARIA (July 14, 1929). Gross assets, $4,921; net, $3,554. To George M. Third, unrelated. Assets, all in cash.

HYATT, GEORGE (March 24, 1929). Gross assets, $163,451; net, $146,526. To Virginia H. Rowe, sister, $104,406; half-brother and two nephews, $10,000 each; six others get smaller sums. Assets, real, $14,437; stocks and bonds, $141,653.

McKEON, THOMAS (Jan. 5, 1929). Gross assets, $11,300; net, $9,741. To Mary M. Webb, cousin. Assets, real, $7,500; cash, $3,800.

O'BRIEN, JOHN (May 1, 1929). Gross assets, $23,604; net, $21,492. To three daughters, equally. Assets, real, $11,000; cash, $9,596; mortgages, notes and accounts, $3,007.

SCHUETZ, HENRY C. (Nov. 1, 1928). Gross assets, $312,346; net, $298,428. To Bertha H. Schuetz, widow. Assets, stocks and bonds, $238,086; cash, $73,734.

YOUNG, RUSSEL A. (Dec. 9, 1927). Gross assets, $68,566; net, $24,076. Assets, real, $6,389; stocks and bonds, $61,686.

Wills for Probate.

Manhattan.

BORTOLUZZI, PETER (Jan. 6). Estate, $6,000. To Sylvio Perazza, froend, 2,965 Marion Avenue.

CONNELL, J. HARVEY (Feb. 1). Estate, more than $10,000. To Herbert S. Connell, brother, 52 Gramercy Park, $25,000, personal effects and life estate in half residue; William H. Burns, friend, Bronxville, N. Y., $5,000 and personal effects; Herbert S. Connell Jr., nephew, Scarsdale, $10,000 and temporary estate in one-fourth residue; Evelyn M. Connell, niece, Scarsdale, $10,000 and similar temporary estate; four friends get jewelry; Church of the Holy Trinity, Brooklyn, $3,000 for its employment society.

DELAFIELD, MATURIN L. (Dec. 18). Estate, more than $50,000. To Honorine J. E. Delafield, widow, Lauzanne, Switzerland.

McINTYRE, WILLIAM H. (Nov. 7). Estate, more than $10,000. To Georgina M. MacIntyre, widow, London, personal effects and life estate in residue.

MARTIN, ELIZABETH (Dec. 16). Estate, $3,200. To St. Vincent's Hospital, residue; Rev. Patrick Cardinal Hayes, $1,000; Sister M. Lucina, St. Vincent's Hospital, $500; two others get small sums.

McCRORY, HULDAH (Feb. 83. Estate, more than $10,000. To Samuel McCrory, son, 209 West Eightieth Street.

SITTENFIELD, JENNIE (Jan. 18). Estate, more than $10,000. To Rosa Strouse, daughter, 815 West End Avenue, $5,000 and half residue; Theresa S. Levy, daughter, 325 West Eighty-sixth Street, half residue; Ruth I. Kahn, granddaughter, same address, $1,000; two grandsons, $500 each.

ZIEGLER, SARAH (Feb. 6). Estate, more than $10,000. To Birdie Frank, daughter, 565 West 174th Street, jewelry and half residue; Louis Ziegler, son, 67 East 235th Street, half residue.

Letters of Administration.

Granted by Surrogate O'Brien on these estates:

ANDERSON, MILTON (Feb. 5). Estate, $5,000. To Harry Anderson, brother. Other heirs, parents.

BARON, WILLIAM (Oct. 21). Estate, $6,300. To Rose Baron, sister. Other heirs, brother and three sisters.

FARRELL, MICHAEL (Jan. 31). Estate, $4,500. To Mary Lennon, stepdaughter. Other heirs, four step-children.

KAPLAN, DAVID (Oct. 15). Estate, $2,000. To Louis Kaplan, brother. Other heirs, brother and sister.

KAPLAN, AMELIE B. (June 11). Estate, $10,000. To Eric Swenson, husband. Other heir, son.

SWENSON, AMELIE B. (June 11). Estate, $10,000. To Eric Swenson, husband. Other heir, son.

WALSH, JOSEPHINE L. (Jan. 19). Estate, $3,277. To Elise M. Walsh, daughter. Other heirs, husband and daughter.

WEISS, JENNIE (Dec. 10). Estate, $3,500. To Julius Weiss, son. Other heirs, husband and two sons.

Kings.

GARINGER, ANETTA (Dec. 6). Estate, not more than $600 real; more than $7,000 personal. To Albert Garinger, husband, 853 Seventieth Street, two-thirds; Frederic G. Garinger, son, Los Angeles, Cal., one-third.

GEYER, CHRISTINE (Aug. 8). Estate, more than $1,000. To International Catholic Truth Society, $200; Society of St. Vincent de Paul, $200; Society for the Propagation of the Faith, $200; Annie Geyer, sister, 805 St. Marks Avenue, personal effects and residue. Others get personal effects.

HALSEY, JOHN R. (Feb. 9). Estate, more than $10,000. To Harriet and Caroline Halsey, 141 Clinton Avenue, in equal shares.

KALISCHER, NETTIE W. (Feb. 7). Estate, more than $5,000. To Benjamin Kalischer, husband, 193 Rogers Avenue.

McFADDEN, ELIE (Feb. 8). Estate, $500. To Margaret McFadden, daughter, 468 Sixth Street.

RAFTER, AGNES L. (Dec. 3). Estate, $350. To Hulda Christensen, sister, Tacoma, Wash., one-half income of residue; Anna Lindquist, Olga Kronham, sisters, Gothenburg, Sweden, equal shares in one-half residue; other relatives get personal effects.

SEABERT, ALEXANDER (Feb. 6). Estate, $5,000 real; $1,000 personal. To Roman Catholic Church of Our Lady of Solace of Coney Island, one-half; Andrew Seabert, Pittsburgh, Pa., one-half.

SEIZT, CHARLES P. (Dec. 26). Estate, more than $10,000 real; less than $2,000 personal. To Sophia Seitz, widow, 332½ Ninth Street, nine-twentieths residue outright and eleven-twentieths in trust.

STROMBERG, MATILDE J. (Jan. 29). Estate, $7,000. To six sons in equal shares.

Bronx.

ENGEL, IGNATZ (Nov. 12). Estate, $1,000 personal. To Regina Engel, 1,931 Walton Avenue, Bronx, widow and executrix.

EISELE, OTTO (Jan. 24). Estate, about $3,000 real. To sons, Otto W. and Rudolph J., of 715 Van Nest Avenue, and of [illegible] East 209th Street, Bronx, executors.

MARZO, EDUARDO (June 7). Estate, less than $3,000 personal. Bequests to children: Maria Marzo Flanagan, 140 Roland Avenue, South Orange, N. J.; Rita E. Marzo, 201 West Eighty-seventh Street; Albert Stephen Marzo, Port Washington, L. I.; Clarence Philbin Marzo, 152 South First Avenue, Mount Vernon, N. Y.; residue to widow, Clara Philbin Marzo, 65 Prospect Street, East Orange, N. J. Executors: Albert Stephen Marzo and Clarence Philbin Marzo.

O'DONNELL, ADA (Jan. 24). Estate, about $3,000 real and about $1,500 personal. Equally to children: Robert C. O'Donnell, 27 Sterling Avenue, Yonkers, N. Y.; Helen O'Donnell Schweizer, 320 East 241st Street; Adrian V. O'Donnell, 311 East 240th Street; John R. O'Donnell, Fushun, Manchuria, China. Executors: Adrian V. and Robert C. O'Donnell and Helen O'Donnell Schweizer.

TANESER, LOUIS (Jan. 19). Estate, not exceeding $16,000 personal. To grandchild, Anita Dreeben, 789 East 158th Street, [illegible] in trust; residue to widow, Sarah Taneser, 1,125 Findlay Avenue. Executors: Abraham J. Bluming, 789 East 158th Street, and Joseph Salzman, 215 East 197th Street.

WEINFELD, WOLF (Jan. 26). Estate, $100 personal. To son-in-law, Philip Baron, 3,150 Rochambeau Avenue, Bronx, jewelry; Mrs. Mamie L. Perrin, 1,956 Crotona Parkway, specified insurance; residue to children: Arnold Weinfeld, 1,047 Kelly Street; Henry Weinfeld, 2,224 North Front Street, Philadelphia, Pa.; Irene W. Baron, daughter, 3,150 Rochambeau Avenue; Eugene Weinfeld, 1,603 Simpson Street. Executors: Philip Baron and Irene W. Baron.

Letters of Administration.

Granted by Surrogate Schulz on these estates:

DeFABBIA, ANTHONY (Nov. 4, 1918). Estate, $5,348 personal. To Louis DeFabbia, brother, 626 Trinity Avenue. Next of kin, Mary Gochis and Angelina Vitale and Carmela Bernardo, sisters.

NOBILE, VINCENZO (Dec. 27). Estate, $520 personal. To Emanuel Nobile, son, 713 East 233th Street. Next of kin, Anna Nobile, widow; Concetta, Carmelina and Giorgia Nobile, daughters.

HOROWITZ, SARAH (Nov. 22). Estate, $1,000 personal. To Aaron Horowitz, husband, 1,738 Bryant Avenue. Next of kin, Jacob, Ida and Fannie Schaverman, brother and sisters.

TAUSTINE, MAE (Nov. 30). Estate, $1,000 personal. To Isaac Taustine, father, 8 Minerva Place, only next of kin.

BALDING, ANNIE E. (Feb. 1). Estate, $2,300 personal. To Walter Balding, husband, 3,070 Bainbridge Avenue, only next of kin.

SHEEHAN, DANIEL J. (Dec. 30). Estate, $2,000 personal. To Ella Sheehan, widow, 762 Cauldwell Avenue. Next of kin, John J. Sheehan, son; Marion Sheehan, daughter.

MAURER, EDMUND J. (Jan. 26). Estate, $500 personal. To Carrie H. Maurer, mother, 1,473 Popham Avenue, only next of kin.

RAYMOND, IRENE (Feb. 2). Estate, [illegible] personal. To James E. Raymond, husband, 1,176 Walton Avenue. Next of kin, Margaret Nelson, mother.

AMERICA, CLEMENTINA (Jan. 28). Estate, $3,550 personal. To Helen E. America, daughter, 4,367 DeReinner Av. Next of kin: Arthur America, husband; Joseph, Peter and John America, children.

KRAMER, ISAAC (Sept. 5). Estate, $830 personal. To Fannie Kramer, widow, 1,548 Nelson Avenue. Next of kin: David and Jacob Kramer, Lena Greece, Jennie Rinder, Tillie Kramer and Anna Sellin, children.

SCHONFELD, ABRAHAM (Feb. 5). Estate, $1,970 personal. To Selma Blume, niece, 1,964 Davidson Avenue. Next of kin: Tillie Rosen, Frances Wickner and Helen Michaelson, nieces.

MAXWELL, CHARLES M. (Aug. 16). Estate, $1,000 personal. To John C. Strauss, 968 East 180th Street. Next of kin: Elizabeth Maxwell, widow; Anna Maxwell, daughter.

CAHILL, PETER J. (Oct. 25, 1918). Estate, $5,264 personal. To James F. Cahill, brother, 518 Third Avenue. Next of kin: Julia C. Frawley, sister; Robert and Frank Thorp, John and Dorothy Touhy and Robert Carmody, nieces and nephews.

RECCHION, MARGUERITE (Jan. 21). Estate, $10,000 personal and $12,000 real. To Julia Eccellente, sister, 2,446 Prospect Avenue. Next of kin: Camillo Ricchione, son.

HARNIK, MOSES (Jan. 18). Estate, $800 personal. To Irving Harnik, son, 2,018 Bryant Avenue. Next of kin: Gladys, Harry and Max Harnik, children.

FRIEDMAN, ABRAHAM (Jan. 10). Estate, $2,000 personal. To Rebecca Friedman, widow, 1,115 Sheridan Avenue. Next of kin: Mary, Davis, Alexander, Florence and Stuart Friedman, children.

BARUDIN, LOUIS (Jan. 28). Estate, $[illegible] personal. To Yetta Barudin, mother, [illegible] East 143d Street, only next kin.

KELLY, ANNA M. (Jan. 28). Estate, [illegible] personal. To Eleanor B. Daly, cousin, [illegible] West Seventy-ninth Street. Next of kin: Eleanor Daly, Mary Flynn, Rose Eppey, Anna Driscoll, cousins.

ETTINGER, JEROME E. (Jan. 8). Estate, $1,500 personal and $2,500 real. To Bella Ettinger, widow, 939 Woodycrest Avenue. Next of kin: Muriel and Joel Ettinger, children.

SEIDEN, BENJAMIN (Dec. 19). Estate, $1,500 personal. To Harold B. Seiden, son, Libby's Hotel, Delancey and Forsythe Streets. Next of kin: Louis, Frank, Sam, Dave, Arthur and Carl Seiden, Helen Geffner and Eva Pollack, children.

EICHLER, MATHILDA (Jan. 8). Estate, $500 personal. To Karl Eichler, husband, 3,250 Olinville Avenue. Next of kin: Kurt, Bertha and Selma Eichler, children.

SIVERMAN, ISADORE G. (Jan. 1). Estate, $575 personal and $2,000 real. To Rose Silberman, widow, 282 East Gun Hill Road. Next of kin: Morris and Anna Silberman, father and mother.

LICHTMAN, FRIEDEL (Jan. 7). Estate, $6,302 personal. To Louis Lichtmtman, son, 1,745 Eastburn Avenue. Next of kin: Anna Lichtman, widow; Betty, Fanny, Sam, Sally and Charles Lichtman, children.

FRIOB, MARIE (Jan. 22). Estate, $1,000 personal and $4,000 real. To John B. Friob, husband, 1,216 Nelson Avenue. Next of kin: George W. Friob, son.

Queens.

BOERINGER, ALBERT (Oct. 29). Estate, $3,000 real and $500 personal. To Margaret Boeringer of 104 Foxall Street, Ridgewood, widow and executrix.

RADTKE, MAGDALENA (Jan. 10). Estate, $650 personal. To daughter, Augusta Bender, of 137-28 Ninety-first Avenue, Jamaica, executrix.

WILKINSON, RUBY C. (Feb. 2). Estate, more than $10,000 real and more than $10,000 personal. To the trustees, the premises at 216 Greenway North, Forest Hills, with the provision that living quarters shall be given to the husband, Arthur Wilkinson, and the daughter, Virginia Wilkinson, both of 216 Greenway North, Forest Hills; to sister, Manzetta Booth, of 67-90 Exeter Street, Forest Hills, life interest in $10,000; to husband, stocks owned by the A. H. Wilkinson, Inc., and automobiles; to daughter, Virginia Wilkinson, jewelry; to the nephews and nieces, Ruby, Carlos and Shirley Booth, all of 67-90 Exeter Street, Forest Hills, $3,000 in trust; residue equally to the husband and daughter. The Chatham Phenix National Bank of Manhattan and Lawrence Grinnon of 149 Broadway, Manhattan, executors.

New Jersey.

HUDSON COUNTY.

GORWICH, SARAH, Bayonne (Jan. 6). To granddaughters, Pauline Berger and Nellie Gorwich, $100 each; West Twentieth Street, Bayone, Talmud Torah, $35; Chevra Mishnias of same address, $10; Hebrew Orphan's Home of Jersey City and Hebrew Home for Aged, Bayonne, $15 each; Rabbi Isaac Siegal, 2,695 Boulevard, Jersey City, executor, to spend $25 for Kaddish prayers, and balance of estate to be used by him in aiding Jewish institutions.

LUDMAN, HARRY J., Jersey City (Jan. 19). To widow, Anna M. Ludman, 22 McAdoo Avenue, Jersey City, executrix.

NICHOLAS, JOSEPH R., Jersey City (Feb. 3). To widow, Catharine A. Nicholas, 135A North Street, Jersey City, executrix.

ROWLANDS, MARGARET, Jersey City (Jan. 29). To the Rev. Alfred R. McWilliams, $200; Olivia A. Slawson, $500; residue, 75 per cent to St. Stephen's Protestant Episcopal Church, 15 per cent to Board of Social Service of Diocese of Newark and the remainder to the Bonnie Brae Farm. Henry J. Russell, 169 Monticello Avenue, Jersey City, executor.

Letters of Administration.

Granted by Surrogate Christian H. Ritter on these estates:

CRONK, MARY M., Weehawken (Jan. 7). To son, William H. Cronk, 1,019 Boulevard East, Weehawken, with bond of $12,000.

FRENCH, EMMA, Jersey City (Feb. 9). To daughter, Gertrude French, 32 Gardner Avenue, Jersey City, with bond of $1,300.

HAWES, MAY, Jersey City (Jan. 8, 1929). To son, George W. Hawes, 241 Beacon Avenue, Jersey City, with bond of $1,400.

MERRITT, SUSAN, Jersey City (April 13). To son, Jesse M. Merritt, 250 Grant Avenue, Jersey City, with bond of $3,000.

Essex County.

BERKELHAMMER, KREINCHA, Newark (Jan. 24). To daughter, Ruth Hoffman, $3,000; children, Jane Schreiber, Carl Lohnen and Susie Rabinowitz, and husband, Bestel Berkelhammer, $2,000 each; daughter, Betty Sacks, $1,000; son, Charles B. Lohnen, $25; grandchild, except children of son, Charles Lohnen, $200 each; Carol Miriam Schreiber, Home of the Sons and Daughters of Israel, Free Loan Society and the Hebrew Immigrant Aid Society, $500 each; Scheindel Moggit, Moishe and Meyer Linder, Yochwitt Haber and Chaya Seuwina, $100 each; $500 to be distributed to the needy persons in Sassoy, Poland; real estate to be used in support and education of children of deceased son, Moe Berkelhammer; Morris Reiter, $300; children, except Charles Lohnen, residue. Destel Berkelhammer and son-in-law, Morris Schreiber, executors.

CROSSON, LAWRENCE, Newark (Jan. 29). To wife, Ellen Crosson, executrix.

EDWARDS, HENRIETTA H., Newark (Feb. 1). To Helen C. and Edna Ely, $2,000 each; Ladies Home Missionary Society of South Park Presbyterian Church, $400; to seven friends, bequests amounting to $3,394; Home for Incurables and Hospital, Newark, residue. Arthur R. Denman, executor.

FRANKLIN, NORMAN R., Montclair (Jan. 29). To wife, Elsie Coryk Franklin. Montclair National Bank of Montclair, executor.

JONES, MARY, Newark (Feb. 1). To sister, Laura J. Schultze. Laura J. Shultze and Abraham J. Cook, executors.

RUETER, PAUL, Newark (Feb. 2). To wife, Lizzie Rueter, executrix.

WOODRUFF, JULIA A., Montclair (Nov. 1). To nieces, Harriet J. Hubbell and Grace M. Geltz, executrices.

LEGAL NOTICE.

IN THE COURT OF CHANCERY OF THE State of Delaware in and for New Castle County—ROBERT PENINGTON, Complainant, vs. COMMONWEALTH HOTEL CONSTRUCTION CORPORATION, a corporation of the State of Delaware, Defendant.—Receivership Cause.—To

(1) The holders of the preferred stock of Commonwealth Hotel Construction Corporation who have paid in full for their shares,

(2) The holders of the common stock of Commonwealth Hotel Construction Corporation who have paid in full for their shares,

(3) Persons who have subscribed for shares of preferred stock but have paid only part of their subscriptions,

(4) Persons who have subscribed for shares of common stock but have paid only part of their subscriptions,

(5) All other persons if any there be claiming the right to share in the distribution of the funds of the said Commonwealth Hotel Construction Corporation remaining after the payment of debts, expenses, etc.:

Pursuant to an order of the Chancellor of the State of Delaware made in the above entitled cause on the 31st day of January, 1930, you are hereby notified—

(a) That to enable you to share in the distribution of the funds of the said Commonwealth Hotel Construction Corporation, remaining after the payment of all its debts and the expenses of the receivership cause of said corporation, it is necessary for you to file with Robert H. Richards, Receiver of said Commonwealth Hotel Construction Corporation, at his office at No. 4,060 du Pont Building, Wilmington, Delaware, a duly verified proof of your claim for the purpose of establishing your right to share in such distribution, which proof must be so filed on or before the third day of May 1930, and if you should fail to so file your proof of claim on or before said date you will be barred and forever foreclosed from filing any proof of claim in the said receivership cause of the said Commonwealth Hotel Construction Corporation. In filing such proof of claim you may use, but are not required to use, the form of proof of claim accompanying this notice, which form was approved by the Chancellor in his said order.

(b) That on the fourteenth day of May, 1930, at the Court Room of the Court of Chancery in the County Court House at Wilmington, Delaware, the said Chancellor will hear the petition of the said Receiver and a petition of intervention heretofore filed by a Stockholders Protective Committee of Preferred and Common stock of said Commonwealth Hotel Construction Corporation praying a determination of the relative rights of all persons claiming the right to share in the distribution of the funds of the said Commonwealth Hotel Construction Corporation remaining after the payment of all debts and expenses required to be paid therefrom, at which time and place the Chancellor will hear all persons claiming the right to share in such distribution of said fund and all evidence offered or desired to be offered by them, and their respective solicitors that may appear for them, and will determine the relative rights of all such claimants to share in such distribution, and all such claimants desiring to be heard must appear or be represented at said time and place.

This notice is sent to you pursuant to the above mentioned order of Honorable Josiah O. Wolcott, Chancellor of the State of Delaware, and you are warned that your failure to act in accordance therewith will be at your peril.

ROBERT H. RICHARDS,
Receiver of Commonwealth Hotel Construction Corporation.

Dated at Wilmington Delaware, February 1, 1930.

Police Department.

These orders issued yesterday:

Pensioned.

ON THEIR OWN APPLICATIONS.

PATROLMAN—Philip Dunne, Traffic Precinct C, at $1,500 per annum. Appointed May 16, 1904.

POLICEWOMAN—Ella J. McLaughlin, Bureau of Policewomen, at $1,500 per annum. Appointed April 20, 1899.

Temporary Assignments.

ACTING LIEUTENANT—William T. Whalen, from 2d District Traffic to 12th Division, assigned to duty as supervisor of plain clothes patrolmen.

SERGEANT—William J. Dooley Jr., from 83d Precinct to 18th Division, to duty in office of District Attorney, Kings, for 2 days.

PATROLMEN—Joseph A. Kennedy, from 71st Precinct to 18th Division, to duty in office of District Attorney, Kings, for 2 days; Charles Rope Jr., 102d Precinct to 18th Division, to duty in office of District Attorney, Kings, for 2 days.

David Locke, 120th Precinct to 18th Division, to duty in office of District Attorney, Richmond, for 10 days.

Joseph J. Willey, Borough Headquarters Squad, Brooklyn, to 105th Precinct, assignment to duty in Warrant Squad discontinued.

From precincts indicated to 18th Division, to duty in office of District Attorney, Queens, for 2 days: Timothy Holland, 101; Joseph B. Mulligan, 102.

From precinct indicated to 18th Division, to duty in office of District Attorney, Queens, for 1 day: Carl Zoeller, 104; Michael Geier, 104; John J. Wichelson, 104.

From commands indicated to 18th Division, to duty in office of District Attorney, Queens, for 2 days: August Schalkham, Traf. N; William B. McWhirter, Mtd. Sqd. 2.

Pay While Under Suspension.

PATROLMAN—John L. Russell, 68th Precinct.

Deaths Reported.

PATROLMAN—George A. Miller, 22d Precinct, died at Reconstruction Hospital, Feb. 12, as result of injuries received when struck by an automobile while on duty at 93d Street and West Drive, Central Park. Funeral from his late residence, 32-55 Country Club Road, Bronx, at 11 A. M., Feb. 15. Interment St. Raymond's Cemetery.

RETIRED PATROLMEN—John H. Jones, formerly attached to old 161st Precinct, died at his residence, 24 Moffatt Street, Brooklyn, Feb. 10. Funeral was held Feb. 13, 1930. Interment Calvary Cemetery.

James J. Tuite, formerly attached to old 5th Court Squad, died at his residence, 154 East 112th Street, Feb. 8. Funeral was held Feb. 11, 1930. Interment Woodlawn Cemetery.

Fire Department.

These orders issued yesterday:

Reinstatement.

Thomas M. J. Hassett is reinstated as fireman, fourth grade, with compensation at the rate of $1,760 per annum; the time served by him prior to his resignation to count as part of his service in the department. He is assigned to Eng. 34.

Special Notice.

Company commanders shall forward a report relative to any member of their company who completed the mental examination for promotion to the rank of lieutenant and who claimed added points in the examination on the ground of military service in time of war and has not been directed to report to the Municipal Civil Service Commission in compliance with Paragraph 1, Special Order 15, dated Jan. 24. Reports shall be forwarded on Monday, Feb. 17, 1930.

Band Orders.

The members of the Department Band, Bugle and Drum Corps shall be directed to report as follows:

Saturday, Feb. 15, at the Twelfth Regiment Armory at 9 A. M. and at Station WNYC, Municipal Building, Manhattan, at 5:30 P. M.

Tuesday, Feb. 18, at the Twelfth Regiment Armory at 9 A. M. for practice.

Leave.

Lieut. Michael F. Sheridan, Eng. 266, for 4 hours.

Army Orders and Assignments.

Special to The New York Times.

WASHINGTON, Feb. 14.—The War Department issued these orders today:

Miscellaneous.

Embick, Col. S. D., General Staff Corps (C. A. C.), to Fort Monroe, Va., June 30.

Banta, Lt. Col. W. P., retired, to home.

Abbott, Major E. J., retired, to New York, N. Y.

Fechet, Major D. A., Inf., to Hot Springs National Park, Ark., Army and Navy General Hospital for observation and treatment.

Ashcraft, Major J. H., Medical Corps, to New York, N. Y.

Pargue, Major H. A., Air Corps, to Langley Field, Va.

Boyse, Major F., F. A., to Fort Benjamin Harrison, Ind.

Cooke, Capt. L. I., Q.M.C., to Rockwell Field, Cal.

Smith, Capt. L. H., Air Corps, to Bristol, Pa.

Gaines, 1st Lt. E. P., Air Corps, to Buffalo, N. Y.

Karlson, 1st Lt. W., Q.M.C., to Fort Jay, N. Y.

Christian, 1st Lt. F., Philippine Scouts (Inf.), to Fort Benning, Ga.

Breden, 2d Lt. J. P., Cavalry, detailed in the Ordnance Department, June 10, to Aberdeen Proving Ground, Maryland.

Dolan, 2d Lt. T. C., Air Corps (Inf.), relieved from Air Corps detail, to Fort Screven, Ga.

Leaves.

Lull, Lt. Col. C. E. T., Chemical Warfare Service, one month ten days.

Nichols, Major W. R., C. A. C., two months, Aug. 1.

Baldwin, Major G. P., General Staff Corps, eight days.

Hettinger, Warrant Officer R. W., one month thirteen days.

Reserve Corps Orders.

These orders issued in the Second Corps Area:

Capt. Joseph C. Baldwin, 3d, Inf.-Res., 156 East 79th St., is relieved from assignment to the Corps Area Service Command, Camp Dix, N. J., and attachment for training to the 77th Division, and is assigned to the 77th Division.

1st Lt. James S. W. Tunison, Sig.-Res., 41 Mariners Pl., Plainfield, N. J., is relieved from assignment to the 301st Photographic Co. and assigned to the 50th Signal Battalion (regular army, inactive).

1st Lt. John T. Anderson, Sig.-Res., 84 Winthrop Av., Albany, N. Y., is relieved from assignment to the Corps Area Service Command, Monmouth County, N. J., and attachment for training to 303d Signal Battalion, and is assigned to the 9th Signal Co., (regular army, inactive).

The following reserve officers, recently promoted, are assigned to organizations as indicated below:

50th Signal Battalion (regular army, inactive): Capt. Clarence Sawyer, Sig.-Res., 4th Signal Co., Fort Jay, N. Y.

9th Division Train (regular army, inactive): 1st Lt. William F. Klemm, M.-Res., Hudson Heights, N. J.

...

...zations indicated below (not eligible for assignment, active duty or promotion):

77th Division: Major Joseph F. Murray, Inf.-Res., King St. and Morris Av., Malverne, N. Y.; Capt. Joseph Pfeiffer, Inf.-Res., 75 West St.

78th Division: 1st Lt. Frank J. Harrold, Inf.-Res., Atlantic City, N. J.; 2d Lt. Victor S. Nelson, Inf.-Res., 179 Weehawken Av., Weehawken, N. J.

98th Division: Capt. Allan C. Werner, Inf.-Res., 239 Genesee St., Utica, N. Y.

61st Cavalry Division: 2d Lt. Alan N. Steyne, Cav.-Res., 50 Vanderbilt Av.

Corps Area Service Command, Headquarters 2d Corps Area, Governors Island, N. Y.: 2d Lt. Herbert W. Lorenz, Q.M.-Res., 551 Genesee St., Buffalo, N. Y.; 2d Lt. Howard I. Beney, Q.M.-Res., 27 Brookdale Av., New Rochelle, N. Y.

1st Lt. Frank S. Black, F.A.-Res., is relieved from attachment for training to the Field Artillery Group. (Moved to 3d Corps Area).

The following reserve officers, recently promoted, are assigned to organizations as indicated below:

2d Coast Artillery District: Lt. Col. Chandler Smith, C.A.-Res., 237 St. Marks Pl., Staten Island; Major Allan B. Campfield, C.A.-Res., 11,917 114 Av., Glen Morris, N. Y.; Major Nicholas E. Devereux Jr., C.A.-Res., 8 Grant St., Utica, N. Y.

Corps Area Service Command, Camp Dix, N. J., and attached for training to the 77th Division: Col. Harry A. Persell, Inf.-Res., 37 Brixton Rd., Garden City, L. I.

The following Field Artillery reserve officers are assigned to the Field Artillery Group:

Major Ira B. Lamphier, Package Research Laboratory, Rockaway, N. J.

Capt. Wendell P. Sammet, 1,049 58th St., Brooklyn.

1st Lt. Howard J. McCoy, Paramount Bldg.

2d Lt. Frank Frank, 26th Infantry Band, Plattsburg Barracks, N. Y.

2d Lt. Frank L. Martinoli, 759 Stuyvesant Av., Irvington, N. J.

2d Lt. Elliot S. E. Long, 154 West 11th St.

Movements of Naval Vessels.

Special to The New York Times.

WASHINGTON, Feb. 14.—Movements of vessels follow; all dates are Feb. 13 unless specified:

Mariveles to Manila—Barker, J. D. Edwards, Pigeon, S-39, 36, Tracy.

Olongapo to Manila—Parrott, Simpson.

Bulmer, at Tungchow.

Edsall, Wuhu to Nanking.

Hannibal, at Mariel, Feb. 14.

Henderson, at Mare Island.

Reuben James, at Melville.

Paul Jones, at Olongapo.

Kewaydin, at Hampton Roads, Feb. 14.

Kittery, at Cape Haitien, Feb. 14.

MacLeish, Swatow to Manila.

Neches, at Long Beach.

Pinola, San Pedro to Mare Island.

Relief, San Pedro to San Diego, Feb. 14.

S-12, at Panama Bay Area.

S-37, at Mariveles Area.

Stewart, at Manila.

Notice.

The Denver will leave Boston for Guantanamo, Feb. 19.

The Cincinnati and Raleigh will leave Guantanamo Feb. 17 for Houston and Galveston, respectively, arriving Feb. 21. The Cincinnati leaves Houston Feb. 25 for Galveston.

The Marblehead leaves Hampton Roads Feb. 20 for Guantanamo-Colon Area.

Navy Orders.

Special to The New York Times.

WASHINGTON, Feb. 14.—The Bureau of Navigation issued these assignments today, dated Feb. 12:

COMMANDERS.

Baker, G. E., to the Idaho.

Bidwell, A. T., to Dover (Lake Denmark), N. J.

Clarke, W. E., to the Maryland.

Frost, H. H., to War College, Washington.

LIEUTENANT COMMANDERS.

...

THE WEATHER.

WASHINGTON, D. C., Feb. 14.—The secondary disturbance that developed over Southern New England Thursday night has moved northeastward to the Gulf of St. Lawrence with increased intensity. The disturbance that was over western Lake Superior is moving east-northeastward, being central north of Lake Huron, and pressure is relatively low over the Rio Grande. High pressure covers Manitoba, the Plains States and the upper Mississippi Valley, with an extension southeastward to West Virginia.

The outlook is for rain on Sunday in the Atlantic States and eastern lower lake region, and for rain Saturday and Sunday in the Ohio Valley, Tennessee, the southern Appalachian region and the western lower lake region. Elsewhere the weather will be somewhat overcast Saturday and Sunday in the Washington forecast district.

It will be slightly colder on Saturday in the north portion of the Middle Atlantic States and colder Saturday night or Sunday in the lower lake region. Temperatures will rise Saturday night and Sunday in the South Atlantic States.

COUNTRY-WIDE WEATHER CONDITIONS.

In the following record of observations at United States Weather Bureau stations yesterday the temperatures given are the highest during the twelve hours from 8 A. M. to 8 P. M. and the lowest during the preceding twelve hours, from 8 P. M. to 8 A. M.; the barometer reading and condition of weather are those recorded at 8 P. M. and the rainfall is for the twenty-four hours ended at 8 P. M.

Station.	Temperature. High.	Low.	Barometer.	Rainfall.	Weather.
Abilene	66	36	29.92	..	Cloudy
Albany	34	22	30.10	.04	Pt. Cl'dy
Atlanta	58	34	30.14	..	Pt. Cl'dy
Atlantic City	42	32	30.16	.10	Clear
Baltimore	48	34	30.18	.08	Clear
Bismarck	—2	—8	30.56	..	Clear
Boston	40	32	30.06	1.50	Clear
Buffalo	26	18	30.16	.01	Clear
Charleston	60	48	30.18	..	Clear
Chicago	26	14	30.30	..	Cloudy
Cincinnati	38	28	30.30	..	Pt. Cl'dy
Cleveland	30	26	30.24	..	Clear
Denver	46	30	30.20	..	Cloudy
Detroit	26	20	30.24	..	Clear
Galveston	62	60	29.92	..	Cloudy
Helena	38	18	30.24	..	Cloudy
Indianapolis	32	24	30.28	..	Cloudy
Jacksonville	68	62	30.12	..	Cloudy
Kansas City	30	30	30.24	.08	Cloudy
Los Angeles	68	52	29.98	..	Clear
Miami	78	64	30.06	..	Clear
Milwaukee	18	6	30.28	..	Cloudy
Min.-St. Paul	6	—8	30.40	.06	Clear
Montreal	12	4	30.00	..	Pt. Cl'dy
New Orleans	64	56	30.00	..	Cloudy
New York	40	27	30.14	.26	Clear
Norfolk	48	36	30.22	.26	Clear
Okla. City	56	36	30.02	..	Clear
Omaha	28	24	30.40	.16	Snow
Philadelphia	44	32	30.16	.04	Clear
Phoenix	80	48	29.86	..	Clear
Pittsburgh	36	26	30.26	..	Clear
Portland, Me.	24	20	29.92	.54	Clear
Portland, Ore.	60	52	30.26	..	Cloudy
Raleigh	52	34	30.24	.18	Clear
Salt Lake City	52	40	30.18	..	Pt. Cl'dy
San Antonio	72	56	29.84	..	Cloudy
San Diego	62	52	29.96	..	Clear
San Francisco	78	58	30.06	..	Clear
Savannah	64	50	30.16	.01	Pt. Cl'dy
Seattle	42	36	30.24	..	Cloudy
St. Louis	32	28	30.24	.12	Snow
Tampa	80	62	30.02	..	Pt. Cl'dy
Washington	48	34	30.22	.08	Clear
Winnipeg	—12	—18	30.52	..	Clear

EASTERN NEW YORK—Partly cloudy, slightly colder, snow flurries in north portion Saturday; Sunday snow or rain.

NORTHERN NEW ENGLAND—Partly cloudy, snow flurries in north portion Saturday; Sunday increasing cloudiness, followed by snow in afternoon or at night.

SOUTHERN NEW ENGLAND—Partly cloudy, slightly colder Saturday; Sunday increasing cloudiness, followed by rain or snow.

MARYLAND, DELAWARE, NEW JERSEY AND EASTERN PENNSYLVANIA—Partly cloudy, slightly colder Saturday; Sunday snow or rain.

DISTRICT OF COLUMBIA—Increasing cloudiness Saturday, followed by rain Saturday night or Sunday, slightly colder Saturday.

WESTERN PENNSYLVANIA—Cloudy, slightly colder Saturday, followed by snow Saturday night or Sunday.

WESTERN NEW YORK—Cloudy, slightly colder Saturday; Sunday snow, colder.

NEW YORK CITY WEATHER RECORDS.

Official Temperatures.

3 AM	32	12 M	33	6 PM	38
6 AM	28	1 PM	33	7 PM	37
8 AM	27	2 PM	35	8 PM	37
9 AM	28	3 PM	38	9 PM	36
10 AM	29	4 PM	40	10 PM	34
11 AM	30	5 PM	38		

Average temperature yesterday, 34.
Average same date last year, 33.
Average same date for forty-six years, 31.
High yesterday, 40 at 4 P. M.; low, 27 at 8 A. M.

Barometer: A. M., 29.95; 8 P. M., 30.14.
Humidity: 8 A. M., 52; 8 P. M., 61.
Wind: 8 A. M., northwest, velocity 20 miles; 8 P. M., southwest, velocity 12 miles.
Weather: 8 A. M., clear; 8 P. M., clear.

Forecast of Flying Weather.

Special to The New York Times.

WASHINGTON, Feb. 14.—The Weather Bureau tonight issued the following flying weather forecast for Feb. 15:

WASHINGTON TO LONG ISLAND—Partly overcast Saturday, becoming overcast near Washington late in the afternoon and moderate northwest winds, shifting to northeast near Washington, up to 1,000 feet and strong west at 5,000 feet.

WASHINGTON TO NORFOLK—Sky becoming overcast Saturday and moderate northeast winds up to 1,000 feet and fresh to strong west at 5,000 feet.

NORFOLK TO ATLANTA—Mostly overcast with showers in the mountains Saturday and moderate northeast and east winds up to 1,000 feet and moderate southwest at 5,000 feet.

WASHINGTON TO DAYTON—Sky becoming overcast Saturday with snow or rain in and west of mountains and moderate northeast and east winds up to 1,000 feet and strong west-northwest at 5,000 feet.

UNIONTOWN TO DETROIT—Somewhat overcast Saturday and moderate to fresh northwest winds up to 1,000 feet and strong west-northwest at 5,000 feet.

DETROIT TO RANTOUL—Overcast with snow Saturday and moderate north winds up to 1,000 feet and strong northwest at 5,000 feet.

RANTOUL TO UNIONTOWN—Overcast with snow or rain Saturday and moderate north winds, shifting to northeast near Uniontown, up to 1,000 feet and strong west-northwest at 5,000 feet.

ZONE ONE (North Atlantic States)—Partly overcast Saturday, becoming overcast at times with risk of snow flurries in north portion, fresh west and northwest winds at surface and west gales aloft.

ZONE TWO (Middle Atlantic States)—Partly overcast over north and sky becoming overcast over south portion Saturday and moderate northwest winds over north portion and moderate north and northeast over south portion at surface and fresh to strong west aloft.

ZONE THREE (South Atlantic States)—Partly overcast over south and overcast over north portion with showers in the mountains and moderate northeast and east winds at surface and moderate southwest aloft.

ZONE FIVE (Ohio Valley and Tennessee)—Overcast with occasional light rains Saturday and moderate northeast winds at surface and moderate southwest aloft.

Weather in Cotton and Grain States

WASHINGTON, Feb. 14.—Forecast:

NORTH CAROLINA AND SOUTH CAROLINA—Increasing cloudiness, followed by rains in extreme west Saturday; Sunday rain, and slightly warmer.

GEORGIA—Increasing cloudiness, followed by rain Saturday; Sunday, probably rain.

FLORIDA—Partly cloudy, probably showers in northwest Saturday; probably showers in north Sunday.

TENNESSEE—Occasional rain Saturday; Sunday rain, colder in afternoon or at night.

KENTUCKY—Rain or snow Saturday; Sunday, rain and colder.

OHIO—Cloudy, light snow; Saturday night colder; Sunday, probably snow.

ILLINOIS—Mostly fair in north, cloudy in south, snow in extreme south, much colder Saturday; Sunday generally fair, rising temperature in west and north.

INDIANA—Generally fair in north, mostly cloudy, with snow in south, much colder Saturday; Sunday generally fair, rising temperature in north and central portion.

WISCONSIN—Generally fair, colder in southeast Saturday; Sunday generally fair, with rising temperature.

MISSOURI—Generally fair in north, possibly snow in south, much colder Saturday; Sunday generally fair, with rising temperature.

IOWA—Generally fair, colder in south and extreme east Saturday; Sunday generally fair, with rising temperature.

MINNESOTA—Generally fair and continued cold Saturday; Sunday generally fair, with rising temperature.

NORTH DAKOTA—Mostly fair, rising temperature in west and north Saturday; Sunday mostly fair, rising temperature in east and central portion.

SOUTH DAKOTA—Mostly fair Saturday; Sunday mostly fair, with rising temperature.

NEBRASKA—Mostly fair, colder in south Saturday; Sunday mostly fair, with rising temperature.

KANSAS—Mostly fair, colder, much colder in east Saturday; Sunday mostly fair, with rising temperature.

LOUISIANA—Cloudy and unsettled Saturday and Sunday.

MISSISSIPPI AND ALABAMA—Cloudy and unsettled Saturday; Sunday cloudy and unsettled, cooler in north at night.

EXTREME NORTHWEST FLORIDA—Cloudy and unsettled Saturday and Sunday.

ARKANSAS—Cloudy and unsettled, rain and colder at night Saturday; Sunday partly cloudy.

OKLAHOMA—Cloudy and colder Saturday; Sunday partly cloudy.

European Weather.

Special Cables to THE NEW YORK TIMES.

LONDON—Cloudy yesterday, maximum temperature ...

...

MUENCHEN PLATES FOUND TO BE LOOSE

Divers Discover That Many Rivets Were Dislodged by Force of Explosion.

WRECK BEING PUMPED OUT

Meanwhile the North German Lloyd Decides to Dock Its Ships in Brooklyn.

Divers working at the partly submerged hulk of the North German Lloyd liner Muenchen yesterday in the Hudson River discovered that one plate on the starboard side aft had been shaken loose and twenty rivets at different parts of the hulk had been blown out by the explosion and fire which wrecked the ship Tuesday afternoon.

Throughout the day the divers were at work trying to determine the extent of the damage to the ship, while holds 3 and 4 were being pumped out and the wreckage being cleared up.

It was decided yesterday to dock the cabin liners of the North German Lloyd fleet at Pier 4, foot of Fifty-eighth Street, Brooklyn, until the Muenchen is finally cleared away. This Brooklyn pier is now used by the Bremen, flagship of the fleet and fastest ship on the Atlantic.

Officials of the Hudson & Manhattan Railroad Company estimated yesterday that compliance with the police order suspending all traffic in the Hudson Tubes between Thirty-third Street and Hoboken and between Thirty-third Street and Journal Square, Jersey City, while the fire aboard the Muenchen was in progress, had cost the company about $4,500 in passenger fares.

The Royal Mail steamer Arcadian, which fouled marker buoy 11 during a fog in the outer harbor on Thursday afternoon, proceeded to Bermuda with her 300 passengers yesterday morning after divers extricated the tangled buoy chains from the starboard propeller

BIDDERS ON SHIPS TO MEET.

Shipping Board Invites Conference on Sale of Two Lines.

Bidders for the purchase of the American France and American Diamond steamship lines from the Shipping Board have been invited to meet with the board in Washington next Monday to discuss the situation, it was learned yesterday. These include the United States Lines, the Cosmopolitan Shipping Company and the Black Diamond Shipping Company. The latter two are operators of the respective lines.

Two viewpoints have been developed in the last few weeks, one of them holding that the Chapman-Sheedy group, which owns the United States Lines and has submitted the low bid for the purchase of the two lines, should be permitted to acquire them, and the other holding that the companies which have operated the lines for the government and have submitted higher bids should be favored.

BUYS GULF MAIL LINE.

Munson Says His Company Has Purcahsed Controlling Interest.

Frank C. Munson president of the Munson Steamship Line, confirmed yesterday news dispatches from New Orleans that his company has purchased control of the Gulf Mail Steamship Company. Discussing this development, Mr. Munson said:

"We have acquired an interest in the Gulf Mail Line and will operate it as an American passenger, mail and express service between New Orleans and Progreso, Mexico. As the requirements of the trade increase we contemplate an increase in the service both as to ports and frequency.

COTTON CONSUMPTION LOWER IN JANUARY

Home Mills Took More, Export Trade Less—Both Reduced From 1929.

WASHINGTON, Feb. 14 (AP).—Cotton consumed during January was announced today by the Census Bureau as having been 577,235 bales of lint and 62,393 of linters, comparing with 453,892 and 52,544 in December and 668,286 and 69,359 in January a year ago.

Cotton on hand Jan. 31 was held as follows: In consuming establishments 1,830,096 bales of lint and 196,301 of linters, compared with 1,844,298 and 364,291 on Dec. 31 and 1,768,165 and 204,001 a year ago. In public storage and at compresses 5,406,771 bales of lint and 94,350 of linters, compared with 5,914,422 and 85,657 on Dec. 31 and 4,615,312 and 82,756 a year ago.

Imports during January totaled 51,474 bales, compared with 36,190 in December and 54,939 in January last year. Exports during January totaled 728,737 bales of lint and 12,572 of linters, compared with 910,321 and 11,067 in December and 788,595 and 27,226 in January last year.

Cotton spindles active during January numbered 29,198,134, compared with 29,069,510 in December and 30,753,168 in January last year.

American stocks of cotton in bales, exclusive of linters, compare as follows with a month ago and a year ago:

	Jan. 31, 1930.	Dec. 31, 1929.	Jan. 31, 1929.
In manufacturing establishments	1,830,096	1,844,248	1,768,165
In warehouses	5,406,771	5,914,422	4,615,312
Active spindles	29,198,134	29,069,510	30,753,168

Consumption of foreign and domestic cotton by American mills, exclusive of linters, compares as follows for January in bales:

	1930.	1929.	1928.	1927.
January	577,235	668,286	586,142	603,242

The home consumption of March, 1927, 693,081 bales, reached the highest figure on record. The consumption of January, 1929, 668,389 bales, was the next highest.

Export in January compare as follows, in running bales:

	1930.	1929.	1928.	1927.
January	728,737	788,595	728,[illegible]	1,115,792
	1929.	1928.	1927.	1926.
Dec.	910,321	1,057,075	767,[illegible]14	531,207
Nov.	1,048,760	1,427,772	981,254	1,486,224
Oct.	1,251,300	1,240,702	1,126,509	1,360,820
Sept.	725,876	809,953	631,041	794,584
Aug.	226,018	252,627	340,311	391,205
July	237,506	331,452	389,358	366,722
June	299,136	444,168	481,943	316,533
May	313,003	578,403	628,132	419,459
April	453,591	467,318	856,339	526,493
March	556,986	598,208	1,129,537	519,732
Feb.	613,394	626,148	1,010,507	749,963

The export of cotton in December, 1926, 1,531,207 bales, was the highest on record, the previous high record monthly export being 1,517,891 in October, 1913.

NEW HIGH SPEED TROLLEYS

12 Cars Capable of 55 to 60 Miles an Hour Go to West Penn.

Twelve street cars with a top speed of fifty-five to sixty miles an hour, manufactured by the Westinghouse Electric and Manufacturing Company, have been placed in service on the lines of the West Penn System in the Allegheny Valley district, near Pittsburgh, and have been so designed that the speed of highest operating efficiency is better than forty miles an hour.

The driving equipment consists of four high-speed thirty-five-horsepower low-voltage motors, coupled to the wheels through the Westinghouse W-N drive, a new method of double reduction gearing.

Reconstructed Liner Hamburg Sails

CUXHAVEN, Germany, Feb. 14 (AP).—The Hamburg-American liner Hamburg, first of four reconstructed Ballin class liners, sailed for New York today with passengers.

SHIPPING AND MAILS

Hours are given in Eastern Standard Time.
(Supplied by United States Coast and Geodetic Survey.)

	THE TIDES— Sandy Hook. A.M.	P.M.	Governors Island. A.M.	P.M.	Hell Gate. A.M.	P.M.	—THE SUN— Rises. A.M.	Sets. P.M.
High water	9:13	9:45	9:38	10:13	11:52	..	6:51	5:30
Low water	3:08	3:37	3:38	4:08	6:04	6:25		

Steamships Arrived Yesterday

Steamer.	From.	Date.	Steamer.	From.	Date.
PRES. HARDING	Hamburg	Feb. 5	RIVER TIGRIS	Philadelphia	——
ORIZABA	Havana	Feb. 11	DELAWARE	Wilmington	——
PATRIA	Marseilles	Jan. 25	JONANCY	Norfolk	——
ESTONIA	Danzig	Jan. 31	WM. G. WARDEN	Galveston	Feb. 7
CARMANIA	Havana	Feb. 11	SAMA	Kingston	——
HELEN WHITTIER	Los Angeles	Jan. 20	SHAWNEE	Miami	Feb. 11
SOEMBA	Norfolk	——	AZTEC	Porto Cortez	Feb. 9
ROBERT E. LEE	Boston	——	VESTA	Beaumont	Feb. 3
LIEBRE	Beaumont	Feb. 3	TREWYN	Para	——
WASHINGTON	Los Angeles	Jan. 21	EL ALBA	Galveston	Feb. 8
RYGJA	Nuevitas	——	EL CAPITAN	New Orleans	Feb. 8
EXCELLENCY	Valencia	Jan. 23	AGWISTAR	Tampico	Feb. 6
GUNDERSEN	Port Antonio	——	PHILADELPHIA	Baltimore	——
MADISON	Norfolk	——	CITY COLUMBUS	Boston	——
MUNDELTA	Jacksonville	Feb. 9	MOHAWK	Jacksonville	Feb. 11

Incoming Passenger and Mail Steamships

Steamer and Line	Sailed From	Due.	Will Dock.
ROCHAMBEAU, French	Havre, Feb. 5	*Today, 9 A.M.	W. 15th St.
PASTORES, United Fruit	Limon, Feb. 5	*Tomorrow, A.M.	Fulton St.
MONTEREY, Ward	Vera Cruz, Feb. 10	*Tomorrow, P.M.	Wall St.
AM. SHIPPER, Am. Merchant	London, Feb. 6	Monday	2d St., Hoboken.
STUTTGART, North Germ. Lloyd	Bremen, Feb. 6	Monday	58th St., Bkn.
ASCANIA, Cunard	Southampton, Feb. 7	Monday	W. 14th St.
STAVANGERFJORD, Norw.-Am.	Oslo, Feb. 6	Monday	30th St., Bkn.
WESTERNLAND, Red Star	Antwerp, Feb. 7	Monday	W. 18th St.
CALIFORNIA, Anchor	Glasgow, Feb. 7	Monday	W. 14th St.
MAURETANIA, Cunard	Havana	Monday	W. 14th St.
MARAVAL, Trinidad	Trinidad, Feb. 8	Monday	Sedgwick St., Bn.
PENNSYLVANIA, Panama Pac.	San Francisco, Feb. 1	Monday	W. 21st St.
SANTA TERESA, Grace	Valparaiso, Jan. 29	Monday	Hamilton Av., Bn.
VIRGINIA, Di Giorgio	Kingston, Feb. 12	Monday	Wall St.
SAN JUAN, Porto Rico	San Juan, Feb. 12	Monday	Hubert St.
SAN LORENZO, Porto Rico	San Juan, Feb. 13	Monday	Hubert St.
BREMEN, North German Lloyd	Bremen, Feb. 12	Tuesday	58th St., Bkn.
MAJESTIC, White Star	Southampton, Feb. 12	Tuesday	W. 18th St.
PARIS, French	Havre, Feb. 12	Tuesday	W. 15th St.
AUGUSTUS, N. G. I.	Genoa, Feb. 7	Tuesday	W. 57th St.
CLEVELAND, Hamburg-Amer.	Hamburg, Feb. 7	Tuesday	W. 46th St.
PRES. GARFIELD, Dollar	Marseilles, Feb. 5	Tuesday	12th St., J. C.
DROTTNINGHOLM, Swedish-Am.	Gothenburg, Feb. 8	Tuesday	W. 57th St.
ALBERTIC, White Star	Liverpool, Feb. 5	Tuesday	W. 19th St.
LANCASTRIA, Cunard	Liverpool, Feb. 8	Tuesday	W. 14th St.
KUNGSHOLM, Swedish-Amer.	West Indies cruise	Tuesday	W. 57th St.
MANAQUI, United Fruit	Porto Colombia, Feb. 6	Tuesday	Pike St.
WESTERN PRINCE, Prince	Buenos Aires, Jan. 31	Tuesday	W. 34th St.
RELIANCE, Hamburg-American	West Indies cruise	Wednesday	W. 46th St.
VANDYCK, Lamport & Holt	Buenos Aires, Jan. 27	Wednesday	Unassigned
TACHIRA, Red D	La Guayra, Feb. 11	Wednesday	Clark St., Bkn.
LAPLAND, Red Star	West Indies cruise	Thursday	W. 18th St.
ARAGUAYA, Royal Mail	West Indies cruise	Thursday	Morton St.
METAPAN, United Fruit	Santa Marta, Feb. 12	Thursday	Fulton St.
PRES. ROOSEVELT, U. S.	Hamburg, Feb. 12	Friday	2d St., Hoboken
NIEUW AMSTERDAM, Holl.-Am.	Rotterdam, Feb. 11	Friday	5th St., Hob'n
CARONIA, Cunard	Havana	Friday	W. 14th St.
BARACOA, Colombian	Pto. Colombia, Feb. 8	Friday	Main St., Bkn.

*Reported by wireless.

Outgoing Passenger and Mail Steamships

The following table shows the names of steamers, the lines operating them, their destinations, ...

Foreign Ports—Arrivals and Departures

Steamer.	At.	Date.	Steamer.	From.	Date.
HOMERIC	Tunis	Feb. 14	BERLIN	Bremen	Feb. 14
EASTERN PRINCE	Santos	Feb. 14	C. BIANCAMANO	Genoa	Feb. 14
NORTHERN PRINCE	Montevideo	Feb. 14	ALAUNIA	Southampton	Feb. 14
CASTILIAN PRINCE	Montevideo	Feb. 14	BRUYERE	Rio Janeiro	Feb. 14
IMPERIAL PRINCE	Manila	Feb. 14	LAURENTIC	Monaco	Feb. 13
SAMARIA	Lima	Feb. 13	VANDYCK	Barbados	Feb. 13
ROYAL PRINCE	Penang	Feb. 13	EASTERN PRINCE	Rio Janeiro	Feb. 13
ILE DE FRANCE	Havre	Feb. 13	CAPULIN	Hull	Feb. 12
CITY EASTBOURNE	Marseilles	Feb. 13	KOENIGSTEIN	Hamburg	Feb. 11
JEAN JADOT	Antwerp	Feb. 12	NEW TORONTO	Sierra Leone	Feb. 11

PASSED.

CABO VILLANO, New York for Barcelona, passed Gibraltar Feb. 14.
SEMBILAN, New York for Batavia, passed Gibraltar Feb. 14.

Panama Canal

PASSED—BOUND EAST. Steamer.	From.	Date.	PASSED—BOUND WEST. Steamer.	For.	Date.
VENEZUELA	San Francisco	Feb. 13	ALADDIN	Los Angeles	Feb. 13
			ROYAL ARROW	Los Angeles	Feb. 13
			MARAVI	Pt. Armuelles	Feb. 13

Transatlantic Mails Due at New York

ASCANIA (Cunard Line) is due Monday with mails from Austria, Belgium, Czechoslovakia, Egypt, France, Germany, Great Britain, Greece, Hungary, Italy, Norway, Poland, Portugal, Rumania, Spain, Turkey and Yugoslavia.

LANCASTRIA (Cunard Line) is due Tuesday with mails from Great Britain and Netherlands.

ALBERTIC (White Star Line) is due Tuesday with mails from Great Britain.

PARIS (French Line) is due Tuesday with mails from Austria, Belgium, British India, France, Greece, Hungary, Poland, Portugal, Spain, Turkey and Yugoslavia.

MAJESTIC (White Star Line) is due Tuesday with mails from Austria, Belgium, Czechoslovakia, Egypt, France, Great Britain, Greece, Hungary, Italy, Netherlands, Norway, Poland, Rumania, South Africa, Switzerland and Yugoslavia.

Transpacific Mails From New York

Connecting mails close at General Postoffice and City Hall Postoffice Station, New York, at 7 P. M. daily (Sundays and holidays at 4 P. M.), on the dates shown below. For mails closing Sundays, registered articles must be mailed by midnight Saturday.

AUSTRALIA:
Feb. 15—‡Port Hunter, from New York (closing at 9 A. M.).
Mar. 1—†Ventura, via San Francisco.

BRUNEI:
Feb. 16—*Pres. Wilson, via San Francisco.
Feb. 17—†Pres. Taft, via Seattle.
Mar. 2—*Pres. Van Buren, via S. Francisco.

CHINA:
Feb. 16—*Pres. Wilson, via San Francisco.
...

LABUAN:
Feb. 16—*Pres. Wilson, via San Francisco.
Feb. 17—†Pres. Taft, via Seattle.
Mar. 2—*Pres. Van Buren, via S. Francisco.

MALAY STATES:
Feb. 16—*Pres. Wilson, via San Francisco.
Feb. 17—†Pres. Taft, via Seattle.
Mar. 2—*Pres. Van Buren, via S. Francisco.

NETHERLANDS EAST INDIES:
Feb. 15—†‡Silverlarch, via San Francisco.
Feb. 17—Pres. Taft, via Seattle.
Mar. 2—*Pres. Van Buren, via S. Francisco.

NEW ZEALAND:
Mar. 1—†‡Ventura, via San Francisco.

NORTH BORNEO:
...

ALL POINTS IN FLORIDA

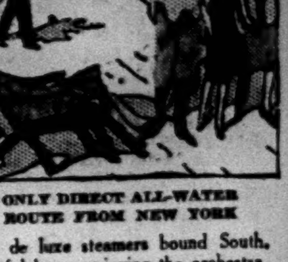

ONLY DIRECT ALL-WATER ROUTE FROM NEW YORK

Big de luxe steamers bound South. Zestful hours enjoying the orchestra, dancing, deck sports. A stateroom or suite just to your liking. Any Florida resort easily reached this way. Take your car.

TO MIAMI Direct express sailings from New York every Wednesday and Saturday. Most direct route to all lower East Coast.

TO JACKSONVILLE Every Tuesday, Thursday and Saturday. Connections for all Florida points.

TO CHARLESTON Every Tuesday, Thursday and Saturday. Connections for all points in the Carolinas, Georgia, etc.

Sharkey-Scott fight in Miami
S. S. Shawnee Direct from New York Feb. 22 Arr. Feb. 25

CLYDE-MALLORY Lines

545 Fifth Ave. Tel. VANderbilt 8200
Pier 36, N. R., Tel. WALker 3000
Or any Authorized Tourist Agent

AGWI LINES

$5.00 to BOSTON

THROUGH CAPE COD CANAL
The ONLY line all the way by water

Overnight service on big ocean liners. Sailing 5 P. M. from Piers 18-19, N. R. (foot of Warren St.), New York, daily except Sunday. Public baths on all decks. Phone BARclay 5000 or

NEW UPTOWN TICKET OFFICE
1 East 44th St. MURray Hill 4673

Special Table d'Hote Dinner, $1.50; Club Breakfast, 40c to $1.00

EASTERN steamship lines

HAVANA

ALL EXPENSE TOURS
9-17 DAYS . . . $165 up

HAVANA by sea! Leave any Wednesday or Saturday on the famous Ward Havana Tour. Big American steamers with hotel standards. Rate includes all shipboard expenses, hotel ashore and delightful automobile sightseeing trips.

MEXICO CITY
25 Days $275 up · All Expenses

Sightseeing trips in Havana. Rail climb, Vera Cruz to Mexico City. Hotel accommodations and sightseeing trips in Mexico City.

WARD LINE

Ticket Office—545 5th Ave. at 45th St. Gen. Pass. Off. 112 Wall St., New York City.
Also All Authorized Tourist Agencies

BERMUDA

Our new illustrated Folder with full information about BERMUDA, its varied climatic, recreational and social attractions—including all winter and spring sailing schedules will be sent you promptly on request.

All-Expense Tours of various durations

THOS. COOK & SON

585 Fifth Avenue
253 Broadway 827 Madison Ave.

TO SCANDINAVIA

AMERICAN SCANTIC LINE
Weekly Passenger Service. 5 B'way, N. Y.

WHITE STAR LINE
ATLANTIC TRANSPORT LINE—RED STAR LINE—To all principal points in Europe. INTERNATIONAL MERCANTILE MARINE CO., 1 Broadway, N. Y. City.

LEGAL NOTICE.

STATE OF NEW YORK,
Banking Department.

Whereas, application has been made to the Superintendent of Banks of the State of New York by the Citizens Savings & Loan Association of New York City, now located at No. 215 West 125th Street, in the Borough of Manhattan, City of New York, for permission to change its place of business to No. 4,203 Third Avenue, in the Borough of Bronx, City of New York; and

Whereas, there appears to be no reasonable objection to such change of location and said association has complied with the requirements of Section 403 of the Banking Law:

Now, therefore, I, R. W. Pawling, Third Deputy Superintendent of Banks of the State of New York, do hereby consent to and approve of the change of location of the said Citizens Savings & Loan Association of New York City on or after February 24, 1930, from No. 215 West 125th Street, in the Borough of Manhattan, City of New York, to No. 4,203 Third Avenue, in the Borough of Bronx, City of New York.

Witness my hand and official seal at the City of Albany, this 8th day of February, in the year of our Lord one thousand nine hundred and thirty.

REGINALD W. PAWLING,
Thirty Deputy Superintendent of Banks.

BANKRUPTCY SALES.

U. S. DISTRICT COURT, SO. DIS. N. Y.
Underwriters' Salvage Co. of N. Y., U. S. Auctioneer, postpones indefinitely Sale scheduled for Feb. 19, 1930, 2:30 P. M., 550 St. Anne's Ave., Bronx, assets of STRAUCH MFG. CO., INC., 48262.
IRVING TRUST COMPANY, Receiver.

U. S. DISTRICT COURT, SO. DIS. N. Y.
Underwriters' Salvage Co. of N. Y., U. S. Auctioneer, sells, Feb. 19, 1930, 10:30 A. M., 1428 W. Farms Rd., Bronx, assets of HUGH O'HARE, 48301.
Lime, Plaster, Cement, Lathes, Machy.
IRVING TRUST COMPANY, Receiver.
Inspection Dates: Feb. 17 & 18.

Today's News Index

SATURDAY, FEB. 15, 1930.

	Page.		Page.
Business	31	Radio	22
Buyers	31	Real Estate	32
Editorial	16	Shipping-Mails	35
Financial	23	Society	21
Music	14-15	Sports	10
Obituaries	17	Theatres	15

NAVAL CONFERENCE.

Increase in British naval program looms to meet French plans. Page 1

Americans reticent about three-power conference. Page 2

Tokio is now hopeful she will obtain 70 per cent ratio. Page 2

Economy a factor in Reich refusal to sanction second cruiser. Page 2

NEW YORK.

Appellate Division clears three accused of bribery by Harvey. Page 1

Two States agree new Hudson vehicular tube should be built. Page 1

Two lawyers disbarred following ambulance-chasing inquiry. Page 4

City opens drive against still close to schools. Page 4

Residential zone in Sutton Place is created by Estimate Board. Page 7

J. M. Speers, head of McCutcheon's, reviews changes of 50 years. Page 8

Crain revives a case that Magistrate Brodsky dismissed. Page 8

Protests halt action of Education Board on military drill. Page 9

Page School at Johns Hopkins gets funds to begin work. Page 9

Lenz's team wins championship in auction bridge tourney. Page 9

Five mentioned as Hughes's World Court successor. Page 9

Theatre for all amusements proposed for Rockefeller site. Page 14

Killough will contest puts in peril $3,000,000 gifts to public. Page 18

Sylbert reveals terms of jobber-contractor dress agreement. Page 19

Court upholds board's denial of 7-cent fare on trolley lines. Page 19

Dr. Greeff raises Brooklyn ambulance rate to $5,000 a year. Page 19

H. E. White, lawyer, gets 1 to 5 years in thefts of $521,000. Page 19

Lone five-inch perch rewards search in Central Park reservoir. Page 19

Physicians ousted at Harlem Hospital criticize successors. Page 19

City officials expect fight on transit unification bill. Page 19

Topics of interest to churchgoers of the city. Page 20

Miss Caroline Hazard gives letters of Brownings to Wellesley. Page 20

Luxford taxis abandon plan to operate at cut rates. Page 22

Roosevelt considers Milo R. Maltbie for Prendergast's post. Page 25

THE SUBURBS.

Coast Guard is said to have fired at Long Island beach. Page 4

Edwards in new attack on Hague charges "political peonage." Page 7

ALBANY.

Hilly charges unfair estimates by company at phone hearing. Page 1

WASHINGTON.

Senate engages in violent debate over Supreme Court's powers. Page 1

Hotel padlocking not a national policy, says Doran. Page 1

W. B. Bell, head of Cyanamid Co., to be called in lobby inquiry. Page 3

Senate completes amendments to tariff on earthenware. Page 4

Rep. Patman charges Trade Commission aids monopolies. Page 6

647 listed in New York and Jersey for gold star trip. Page 14

United States will lead world movement to end double taxation. Page 16

GENERAL.

Jury gets case of six convicts in Auburn riot killing. Page 1

Roosevelt in Syracuse speech challenges Republicans on finance. Page 3

Gov. Roosevelt, in Ithaca speech, predicts new farm era. Page 3

Minnesota customs killing laid to defective gun. Page 4

Fish elude the President as his vacation nears end. Page 7

Dr. J. B. Collip of McGill University discovers new hormone. Page 7

Philadelphia Reds storm City Hall in unemployment protest. Page 8

FOREIGN.

Vatican orders world-wide ban on women's "indecent" dress. Page 1

America leads in arbitration treaties registered at Geneva. Page 2

French auto manufacturers using American parts oppose tariff. Page 5

Food riots in Spain cause talk of new dictatorship. Page 5

Chinese President, asked by rebel to quit, prepares to fight. Page 6

Berlin hears powers will protest to Soviet on anti-religious acts. Page 6

AVIATION.

Four persons are killed in plane crashes. Page 6

Sen. Bratton assails "secrecy" in plane accidents. Page 22

Chamberlin plane, rushed to show, holds up tunnel traffic. Page 22

FINANCIAL AND BUSINESS.

Marshall Field & Co. offers 1,400,000 shares to public. Page 7

American foreign trade dropped sharply in January. Page 24

Country's bank clearings decline 29.3 per cent from year ago. Page 24

Continuation of general upward trend in business reported. Page 25

Managers propose liquidation of Airstocks, Inc. Page 25

Many railroads report gain in net income for 1929. Page 26

$27,364,897 municipal bond issues to be awarded next week. Page 27

Curb Exchange announces standing committees for year. Page 28

	Page		Page
Stock Sales	23	Out-of-Town	30
Topics	24	Wheat	30
Foreign Exch	24	Cotton	30
Bond Sales	26	Produce	30
Over Counter	28	Incorporations	31
Curb	29	Bus. Records	31

SPORTS.

Yale five defeats Columbia, 30-29, in league game. Page 10

Shea wins North American skating title second year in row. Page 10

Yale favorite to defeat Princeton at hockey tonight. Page 10

Miss Orcutt beats Miss Bennett, 8 and 6, in Miami final. Page 11

U. S. and England break even in racquet doubles play. Page 12

Rosenbloom outpoints Hudkins before 18,000 at Garden. Page 13

Clean Play captures the feature race at Miami race track. Page 13

ADVERTISING INDEX.

	Page.		Page.
Amusements	15	Financial	23
Apartments	32	For Sale	34
Auction Sales	22	Help Wanted	34
Automobiles	34	Hotels	15
Births, Deaths	17	Lost & Found	18
Board, Rooms	33	Moving	33
Business Opps	22	Public Notices	3
Bus. Places	32	Real Estate	32
Buyers' Wants	31	Resorts	22
Church Notices	20	Situations	34
Educational	22	Steamships	35

VITAPHONE

PRESENTS THE STAR OF "DISRAELI" IN ANOTHER AMAZING RÔLE

He had the manners of a Chesterfield— —and the blood-lust of a Borgia!

His wit was as keen as his executioner's sword—his conduct as refined as his cruelty . . .

Dispensing barbaric vengeance in a dinner coat, he flicks a cigarette lighter as he mounts the altar to administer the ancient blood-rites of the fearful Goddess of his savage race . . .

Ruling his half-naked subjects with gloves bought in Bond Street, he plays billiards with the captives from the outer world whom he has sentenced to a terrible doom . . .

And his phonograph furnishes the music for a tribal dance of death!

In portraying this amazing blend of civilization and savagery, GEORGE ARLISS in "THE GREEN GODDESS" matches the mastery of his classic performance in "Disraeli", officially voted "the best picture of 1929" by the film critics of the nation.

Mere action could never convey the subtle shadings of this strangely fascinating character—despot of a forgotten corner of the world... But thanks to *Vitaphone* the famous voice of Arliss evokes every atom of the consumate cunning, sly guile, and polished perfidy that made "THE GREEN GODDESS" a companion masterpiece to "Disraeli" in Arliss' blazing stage career!

GEORGE ARLISS *in*
"THE GREEN GODDESS"

A WARNER BROS. & VITAPHONE TALKING PICTURE

"Vitaphone" is the registered trademark of The Vitaphone Corporation

Vitaphone pictures are produced exclusively by WARNER BROS. and FIRST NATIONAL

Concurrently with the record-breaking engagement of "Disraeli", now in its 20th week at the Central Theatre, WARNER BROS. present Mr. George Arliss' second all-talking Vitaphone production

NOW PLAYING AT THE

WINTER GARDEN

BROADWAY AT 50TH STREET

GEORGE ARLISS *in*

"THE GREEN GODDESS"

With

H. B. WARNER
ALICE JOYCE
RALPH FORBES

Directed by
Alfred Green

Another great Arliss stage success brought to the screen!

TWICE DAILY . . 2:45 — 8:45
SATURDAYS . . 3—8:45—11:45
SUNDAYS . . 3 — 6 — 8:45